Store Open All Day Saturdays.
...; Broadway 1168;
Home 10063

...y Day in
...K'.
...ts of Things
...ers in
... Shop
...e clothes for wee ones
...very special prices to-
...important news to tell

...lp Mothers
...lems
...it the little booklet,
...estion and give some
...culating Library, too,
...efit of mothers.

...psible Go-Cart
11.85
...kage baluarette in black and
...sliding spring seat, rubber tires,
...ndsomely built for pushing. Folds
...for carrying. All the great
...time-saving go-cart and stroller
...on today's price.
...(Fourth Floor—Today)

...g for Baby, 1.95
...convenience for mother—home
...mom's way. Fine for bi...
...Ivory white and black enameled
...ing nickel-plated steel springs
...(Fourth Floor—Today)

Record Books
...25 styles to choose from. Pick
...Good Days, board bindings,
...Book, board bindings, 1.50
...'s Record, 1.50.
...ord, cloth, 1.50; cash, 1.25.
...ok, cash, 6.00.
...ory, 2.00.
...cloth, 2.00; cash, 1.50.
...of Our Baby, 2.25.
...Baby Book, 3.00.
...(Mezzanine Floor—Today)

...g Free—Baby Day
...ving of work and labor the
...attention to phone orders.
...ndcloth, 22½c a yard.
...ndard ending flannel, 27-inch
...ion, fine pretty check, 27-in.
...ed flannel, 27-in., 50c.
...white, colors, 27-in., 65c.
...ed flannel, near-absorbent,
...rubber sheeting, 36-in., 1.50.
...flannel, 27-in., 1.25.
...ding, 36-in., heavily quilted,
...30-in., nursery design
...Red Star Birdseye
...Bath, Special, 1.75
...ect to pay almost double
...for this high-grade quality
...Day only!
...(Main Floor—Today)

...ed Flouncings, 95c
...bbin for Baby's Dresses
...lawn with fascinatingly dainty
...with plain hem; others with
...width, quite sufficient for
...arts.
...(Main Floor—Today)

LATEST EDITION—5 CENTS

The Times
LOS ANGELES

"Sell us, sell us, and us, and us."

THURSDAY MORNING, VOL. XL. MARCH 31, 1921.

NEW YORK BOMB PLOT LAID TO ANARCHIST

Harding Acts in Rail Situation

MAY PUT HOOVER IN CHARGE OF ALL ROAD ACTIVITIES

BY ROBERT B. ARMSTRONG.
[EXCLUSIVE DISPATCH.]

WASHINGTON, March 30.—President Harding, the entire Cabinet and most of the Republican Senators consider the railroad situation the most serious problem now before the administration for solution. Both Senator Cummins and Senator Kellogg were with President Harding today for some time and they went over all the phases of the railroad dilemma.

Frozen rates and frozen wages seem to be the two things that require heroic treatment and tomorrow the President will discuss these two features of the crisis with Chairman Clark of the Interstate Commerce Commission and Chairman Barton of the Railroad Labor Board, who has been summoned by the President from Chicago.

With the detailed figures of the deficit for January fresh from the final analysis of the statisticians of the commission, Chairman Clark cannot paint any glowing picture of relief by increasing rates, the present rates having practically paralyzed rail transportation, and apparently only a reduction in wage standards lies between the carriers and receiverships or government operation.

WILL PAY WHEN PAID.

While no confirmation can be secured here it was generally credited that some of the larger lines had suspended daily settlements of transportation items between lines and had notified their connections that they would pay balances when other carriers owing them them. Experts in the railroad administration have estimated that the total claims of carriers filed and to be filed against the Federal government on various counts for losses during Federal operation will aggregate $3,000,000,000 and that the payments during the guaranty period will aggregate $500,000,000 more.

No final report on the consolidation question, now in the hands of Prof. Ripley, is expected for sixty or ninety days and about all the relief in an outlined consolidation plan into twelve or sixteen large systems would be an increase in the price of the securities of some of the smaller lines. Outside of some minor economies in the joint use of terminals and equipment experts do not look with great hope to consolidation.

RATE CUTS DEMANDED.

Demands are pouring in on all the Senators, especially from the West, asking for reduction in freight rates and they in turn are pouring their troubles into the White House hopper. Some solution must be arrived at promptly or the whole railroad situation will require either the in-

(Continued on Third Page.)

RAILROADS LOSE COIN.

Report for January Shows Deficit.

Hundred and Nine Roads Failed to Earn Expenses and Taxes.

[BY A. P. NIGHT WIRE.]

WASHINGTON, March 30.—A deficit for January of $1,167,800 was shown by 202 railroads in reports submitted to the Interstate Commerce Commission, the Association of Railway Executives announced today. Tabulation of the reports showed that 109 of the railroads failed to earn expenses and taxes.

Of these it is said forty-five were in the eastern, sixteen in the southern and forty-eight in the western districts. This compares, it was added, with eighty-eight which failed to earn expenses and taxes in December.

Operating revenues for January, according to the announcement, were $468,824,000, an increase of 11.5 per cent over January, 1920, while the operating expenses were $344,474,000, an increase of 6.3-5 per cent over January. The net operating income, which was not given, represented a decrease of 43.8 per cent as compared with January, 1920, it was said.

FREIGHT REVENUES GAIN.

Freight revenues were $323,586,-000, an increase of 4 1-5 per cent, and passenger revenues were $105,-167,000, an increase of 14 3-5 per cent. Last August, it was explained, freight rates were increased 33 1-3 per cent and passenger fares 20 per cent.

The carriers, however, showed a decrease in the bulk of freight carried of 16.7 per cent on the net ton-miles and 6½ per cent on the passenger-miles as compared with January, 1920.

The roads failed by $68,439,800, the announcement said, to earn the amount estimated under the increased rates fixed by the Interstate Commerce Commission.

Roads of the western district, the railway executives said, failed in January by 100 per cent to earn the amount estimated. Their operating expenses were $177,433,000, an increase of 7.9 per cent, compared with January, 1920, while operating revenues were $164,653,000, an increase of 4½ per cent over those of

(Continued on Third Page.)

LIST TO ITO'S SAD TALE.

Ex-Jap Noble, Kept Los Angeles Tea Shop, Then a Butler, Now Called Thief.

[EXCLUSIVE DISPATCH.]

CHICAGO, March 30.—The H.C.L., it also seems, has hit the nobility. There is David Ito, a Japanese young man who says he is the son of the late Count Hede Ito, field marshal of a Japanese army in the Russo-Japanese War, who once ran a tea shop in Los Angeles.

From the aristocracy of Tokio to butlering in a Chicago villa is but a step, shrugged Mr. Ito.

It is true that when Mr. Ito made this philosophical remark today he was somewhat depressed and could not display the elegant flourishes usual among scions of the Japanese upper classes, or even Chicago butlers. He was, in fact, blinking today in a cell in the detective bureau.

THEN ARRESTED.

Ito was arrested on a charge of obtaining $300 worth of dress suits, dress shirts with magnificent ruffles, platinum cuff buttons, patent leather shoes, silk socks and other accoutrements of the Japanese gentleman and the Chicago butler from a Loop department store under the guise of buying it for his employer,

(Continued on Second Page.)

No Appeal Asked by Men Who Tried to Take Bergdoll

[BY CABLE AND ASSOCIATED PRESS.]

MORSBACH (Baden) March 30.—Mathew Carl Neuf and Franz Zimmer, American detectives sentenced to imprisonment for illegal assumption of power in attempting to arrest Grover C. Bergdoll, American draft evader, has asked for a retrial.

The jail sentence became effective last night.

The German accomplices of the Americans, who also were found guilty, have filed no appeal.

HAPSBURG PLOT FAILS; CHARLES IS PRISONER.

Former Emperor is Confined to Castle After Dramatic Visit to Budapest, Where He Demands Throne.

[BY CABLE AND ASSOCIATED PRESS.]

BUDAPEST, March 30.—Count Stefan Bethlen, empowered to act for the safety of the state as the plenipotentiary of Regent Horthy, has been sent to Steinamanger, near the Austrian border, where former Emperor Charles has taken refuge after his attempt to regain the throne.

The Count, who was adviser to the former Premier, Archduke Joseph, has a strong force of troops at his disposal. Premier Teleky and Count Julius Andrassy, former Foreign Minister, and friend of Charles, accompanied the Count to endeavor to persuade Charles to leave Hungary.

Charles is under military supervision. He has been deserted by his stanchest supporters and is not permitted to leave his room in Steinamanger Castle. He informed the government that he was preparing for removal immediately to a neutral country, probably Spain. The Spanish representative told Regent Horthy today Charles was under Spanish protection and that the Spanish government was offering its hospitality to him.

BISHOP ARRESTED.

Bishop Count Mikes, who with many representatives of the Hungarian aristocracy, was at Steinamanger with the former Emperor, has been arrested charged with being the head of the movement to restore Charles to the throne.

Gen. Lehar, in command at Steinamanger, who was suspected of backing the former monarch with the West Hungarian army, asserted today he was loyally supporting Regent Horthy.

Gen. Belitska, the War Minister, declared:

"The former King is not supported by the troops. The army is standing behind Regent Horthy. Charles is a prisoner."

Amid stormy scenes today, a mass meeting called by the farmers' party adopted a resolution asserting that Charles and all the Hapsburgs have definitely been dethroned. The farmers demanded enactment of a dethronement act and also that those guilty of aiding Charles be punished. Newspapers have not been permitted to publish news of the attempted coup but it gradually is being learned by the populace.

VISIT TO BUDAPEST.

Former Emperor Charles of Austria-Hungary made his visit to Budapest Monday with the idea of taking possession of the Hungarian throne, but was unable to induce the Hungarian government to fall in with his plan, it has been learned

(Continued on Third Page.)

MAY IMPEACH OKLAHOMA'S EXECUTIVE.

Committee Urges Legislature to Act; Neglect and Corruption Charged.

[BY A. P. NIGHT WIRE.]

OKLAHOMA CITY (Okla.) March 30.—Impeachment of Gov. J. B. A. Robertson was recommended in a report filed in the Oklahoma House of Representatives late today by the investigation committee. The report charges gross neglect and corruption in office.

The report charged the Governor also with "unwarranted use of his executive power" in regard to reprieves, pardons and paroles, declaring the present administration has extended clemency to 1900 persons. The charge also is made in the report that the Governor evaded payment of his State income tax last year. The appointment of a committee of three to draft impeachment charges immediately is recommended in the report.

The report further charges there were rumors and some evidence that the Governor's methods in clemency resulted in the efforts on part of certain attorneys to receive good fees in pressing cases for clemency.

BAY CITY BANKER DIES.

[BY A. P. NIGHT WIRE.]

SAN FRANCISCO, March 30.—J. Henry Meyer, 66, president of a banking firm and for many years a prominent figure in financial circles of the State, died here today. He began his career when a boy of 18 with the firm of which he was president.

Greek Division is Taken by Turks.

[BY CABLE AND ASSOCIATED PRESS.]

CONSTANTINOPLE, March 30.—An entire Greek division was captured by the Turks at Eski-Shehr and the Greeks are fleeing from that city, according to notices posted in Anatolia. The Greeks have made no statement on the report.

Greek troops occupied Eski-Shehr Monday. This was one of the important objectives of the Greek offensive, as it is a junction point between the main line of the Bagdad Railway and the road running southeast toward Konia.

EX-KING'S HOPES DASHED.

Charles Thought Populace Would Welcome Him to Hungary.

[BY CABLE AND ASSOCIATED PRESS.]

BUDAPEST, March 30.—Former Emperor Charles last night held an agitated conference with friends and friendly opponents at the home of Bishop Count Mikes in Steinamanger. He described his quiet trip across the Swiss frontier and of his unexpected appearance in Hungary.

Charles, who had been advised by his followers that the Hungarian people were eagerly awaiting him, left Prangins, Switzerland, Friday, accompanied by Counts Erdody, Hunyadi and Almassy. Disguised as a tourist, he slipped unnoticed across the border in an automobile.

MILITARY CAR WAITING.

When the automobile left Swiss territory a military car was waiting to take the party to Count Erdody's estate in Austria, near Steinamanger. Charles passed the Hungarian border Saturday night in a villagers' car and arrived at Steinamanger, where Bishop Mikes concealed him in his castle.

Premier Teleky was hunting in West Hungary with Count Sigray. Bishop Mikes reached Teleky late at night and said to him, "Come at once to Steinamanger. A great misfortune has occurred."

Teleky and Sigray found Charles highly agitated. To Bishop Mikes Charles had exclaimed: "I have had enough of exile and deprivation and now am coming back as your liege lord. I am convinced the population will receive me enthusiastically."

Premier Teleky tried to dissuade Charles by pointing out the resentment of the Allies toward the Hapsburgs, but Charles insisted he was going to Budapest.

ARGUMENTS USELESS.

Arguments were useless and Charles, accompanied by Premier Teleky, started Sunday for Budapest. The three cars stopped before the Premier's palace. The porter

(Continued on Second Page.)

Changes Murder Confession Made in Los Angeles.

[BY A. P. NIGHT WIRE.]

AKRON (O.) March 30.—C. P. Smith, 18, who Akron police say confessed in Los Angeles two weeks ago to the murder here of Peter Shur, October 8, last, tonight accused his father, Charles W. Smith, of the act, according to officials.

Confronted by his father late tonight in the prosecutor's office, young Smith broke down, authorities said, appealing to the parent to "tell them that you used the hatchet."

"I can't stand it any longer," he was quoted as saying. "I've told them a dozen stories, and they've all broken down. I can't sleep. I can see that man now with the wound in his head."

Young Smith is said to have maintained ever since his arrest with his father and the latter's alleged wife, Olive Montanez, in Los Angeles two weeks ago, that he alone killed Shur.

APPLE CROP RUINED.

[BY A. P. NIGHT WIRE.]

MARTINSBURG (W. Va.) March 30.—Reports received today from many Cumberland Valley fruit-belt growers indicated 75 per cent of the apple crop was ruined by the frost.

MAKES PORT WITH JURY TILLER.

Schooner Caught in Storm Three Hundred Miles off Solomon Islands.

[BY A. P. NIGHT WIRE.]

SAN FRANCISCO, March 30.—The schooner Fred J. Wood arrived here today from Faisi, Solomon Islands, having used a jury tiller in steering almost all the way, the rudder head having been carried away in a storm 300 miles off the Solomon Islands. The vessel left Faisi, January 14, with a cargo of copra.

INJURIES ARE FATAL TO CONEY.

Transcontinental Flyer Dies from Effects of Fall in Mississippi.

[BY A. P. NIGHT WIRE.]

NATCHEZ (Miss.) March 30.—Lieut. W. D. Coney, who was injured last Friday morning near Crowville, La., while attempting a transcontinental flight from Jacksonville, Fla., to San Diego, Cal., died here late today.

The lieutenant's back was broken in a fall and paralysis from the chest down resulted. He was attempting to lower his previous record of twenty-two hours and twenty-seven minutes' actual flying time from coast to coast when forced down by engine trouble.

Lieut. Coney, who was 27 years of age, was a resident of Brunswick, Ga., and saw service on the Mexican border in 1916. During the World War he was a flying instructor in the Army air service.

POPE FIELD, Camp Brass (N. C.) March 30.—Marine Corps airplanes in flight from Washington to St. Thomas, Virgin Islands, arrived at Pope Field here at 2:45 this afternoon. The flight from Richmond took 5h. and 15m.

OSTEOPATH ARMISTICE KILLED BY DEADLOCK.

PEACE OVERTURES IN FIGHT WITH MEDICAL BOARD PROVE FUTILE.

[BY A. P. NIGHT WIRE.]

SACRAMENTO, March 30.—Somebody ran up a white flag and tried to arrange first an armistice and then a permanent peace between the osteopaths and the State Board of Medical Examiners here tonight, but at a late hour the negotiations had reached the place where one side declined to recede and the other could not advance, and the fight gave promise of going on to a victory for whichever could muster the needed votes.

The osteopaths today succeeded in passing through the Assembly a bill defining the qualifications that they must possess to entitle them to examination and license as osteopathic physicians or osteopathic physicians and surgeons. Managers for their campaign said they could defeat reconsideration in the Assembly and pass the bill through the Senate. They said, however, that it would not clear up questions now existing as to the rights of osteopaths already licensed and practicing. These rights they wished to settle by amending a blank bill already offered in the Senate and, getting that through, to settle all the questions relating to their status that were not covered by the Assembly bill.

Tonight Secretary Pinkham of the State Board of Medical Examiners conferred at length with representatives of the osteopaths. After the conference he stated emphatically that no agreement had been reached. He said none was in prospect, and then he left with the osteopathic committee.

The osteopaths also said that no agreement had been reached to lessen the fight on the bill that passed the Assembly today, but took the position that it had passed the stage where an agreement was necessary. The only question remaining, they said, was whether or not they could get action on the Senate bill that would clarify the status of osteopaths already licensed, which point was not covered by the Assembly bill.

MYSTERY OF CHICAGO EXPLOSION UNSOLVED.

BELIEVED WORKMEN PLAYING WITH TOY TORPEDOES SET OFF SECRET MAGAZINE.

[BY A. P. NIGHT WIRE.]

CHICAGO, March 30. — The mystery surrounding the explosion of a fireworks factory which cost at least six lives and razed several buildings on the West Side, remained unsolved tonight.

That the premises where the explosion occurred were being used for the manufacture of fireworks in violation of city ordinances was the statement of several persons who advanced the theory that workmen playing with toy torpedoes set off a secret magazine containing several tons of explosives.

IDENTITY OF FIEND IN WALL STREET EXPLOSION KNOWN; ARREST EXPECTED SHORTLY

[EXCLUSIVE DISPATCH.]

NEW YORK, March 30.—Agents of the Federal Department of Justice believe that at last they know the identity of the man who drove the old wagon in which was carried the destructive bomb which last September killed and maimed scores of victims at Wall and Broad streets and transformed into a shambles the plaza between the subtreasury and the banking house of J. P. Morgan & Co.

The suspect is a fairly well known anarchist with an unsavory record. His identity has been established chiefly through what was known in the Wall street, bomb mystery as "the horseshoe clew." It was almost the only tangible bit of evidence that gave any promise of leading the forces of justice to the perpetrators of the crime.

The shoes from the dead horse beside the wrecked wagon were subjected to the closest scrutiny and it was reported some weeks later that the police had located the blacksmith who probably shod the animal.

It was the same line of inquiry, which it is now believed, has established almost exclusively the identity of the Red who tooled the disreputable wagon at noonday of September 16 into its position where a few moments later it became the focus of unparalleled havoc and destruction.

It was learned today that William J. Flynn, chief of the bureau of investigation of the Department of Justice, has sent to certain police chiefs and postmasters throughout the country a circular poster containing a detailed description and portraits of the man who is sought. At the top of the circular are three likenesses of the anarchist they are hunting. These are not actual photographs, for no photographs of the suspect could be obtained.

The Federal agents and the police, who have co-operated with

(Continued on Second Page.)

PAY HONORS TO VIVIANI.

Sees Harding, Will Meet Lodge.

Political Leaders at Capital Discuss Situation With Noted Frenchman.

BY ARTHUR SEARS HENNING.
[EXCLUSIVE DISPATCH.]

WASHINGTON, March 30.—Former Premier Viviani of France, who is here to sound the attitude of the United States on international questions and to promote a closer accord between the two nations, was received by President Harding at the White House this afternoon.

M. Jules Jusserand, the French Ambassador, presented M. Viviani to the President and acted as interpreter. After the official call, the White House issued this statement:

"M. Viviani called to present the compliments and utter the good wishes of the President of France to the President. He was accompanied by the French Ambassador. M. Viviani emphasized the desire of France to continue the friendship between the two republics and expressed gratitude to America for the great things done since the previous visit.

"The President is giving a dinner in M. Viviani's honor on the evening of the fifth of April."

CONFERS WITH HUGHES.

At noon the French Ambassador presented M. Viviani to Secretary of State Hughes and there followed an hour's conversation in which Undersecretary of State Fletcher also participated. The discussion is said to have revolved around the post-war situation in Europe, with particular reference to the enforcement of the terms of peace with Germany.

The meeting of the French envoy with the President did not progress appreciably beyond the formalities of the occasion, but M. Viviani will have an opportunity for informal discussion with Mr. Harding at the White House dinner. He will meet Vice-President Coolidge and Senator Lodge at a dinner at the French Embassy tomorrow night and more Senators at a dinner to be given by Senator McCormick of Illinois next Monday.

As the result of this contact with the principal figures in the Harding administration M. Viviani will be able to carry back to France an authoritative report on the intentions of the American government as to further participation in the affairs

(Continued on Third Page.)

Cold Wave Gone; Fruit Crops Are Not All Ruined.

[BY A. P. NIGHT WIRE.]

WASHINGTON, March 30.—With the passing today of the Easter cold wave, Department of Agriculture officials tonight expressed the belief that the fruit crop surplus of the country as a whole had not been materially affected, despite reports from various sections of heavy damage. First reports in such cases, they said, usually are hysterical.

It was pointed out that no reports had been received of damage to fruit crops in New England, New York, Michigan, the Great Lakes region, the Pacific Coast or the extreme South. The principal apple sections affected, officials added, appeared to be those of the Ozark Mountains and the Cumberland and Shenandoah valleys.

TRAVELERS' OFFICIAL DIES.

[BY A. P. NIGHT WIRE.]

COLUMBUS (O.) March 30.—William B. Emerson, 49 years old, Supreme Councillor of the United Commercial Travelers of America and Canada, died today.

NEW LIGHT ON REVOLT

Chief at Kronstadt Sees Reds' End.

Insists Movement Against the Commune is Spreading Through Russia.

[BY CABLE AND ASSOCIATED PRESS.]

TERIJOKI (Finland) March 30. Throughout Russia soldiers and sailors for the first time in years are receiving leaves of absence or are being temporarily demobilized and are learning from the people facts of the tyranny of the Communists.

This fact caused the Kronstadt and Petrograd revolts and similar movements are spreading to every troop and sailor center when the men return from leaves of absence. Thus demobilization daily is growing more dangerous for the Bolsevikl.

These and other inside facts constituting the latest developments in Russia were given the Associated Press today by Stephano M. Petrichenko, a petty officer from the Russian battleship Sevastopol, who led the revolutionists at Kronstadt and who was interviewed here today.

PETRICHENKO THE HEAD.

It was Petrichenko and not Gen. Kezlovski, commander at Kronstadt, who was the central figure in the latest attempt by the Russian workingmen to overthrow the Communist tyranny.

"For years," he said, "the happenings at home were concealed by the Bolshevik censorship. When we returned home our parents asked why we fought for their oppressors. That set us thinking."

He described dramatic meetings

(Continued on Third Page.)

PROSPERITY IN IRELAND

Few Out of Work, British Assert.

Embassy Declares Most Cases of Distress Traceable to Sinn Fein.

[BY A. P. NIGHT WIRE.]

WASHINGTON, March 30.—Charitable organizations constituted on "a strictly nonpolitical basis" in this country, which desire to deal "in an impartial spirit with any case of Irish distress" will find no unnecessary difficulties in their way, the British Embassy said in a communication tonight.

The communication said:

"Widespread misapprehension appears to exist in regard to the necessity for raising funds from American sources for relief work in Ireland and it may consequently be helpful to persons genuinely anxious to engage in philanthropic work if they are made acquainted with the following facts:

NEVER MORE PROSPEROUS.

"Banking and trade statistics and tax returns show Ireland as a whole has never been more prosperous than at present. Cases of unemployment exist as a result of the world-wide depression in trade, but this depression has been less severely felt in Ireland than in England owing to the fact that Ireland is largely an agricultural country.

"Apart from these cases of genuine unemployment, common to all countries, and apart from the unhappy, but normal, poverty of the slums of towns, every case of distress and destitution is directly due to the effects of the Sinn Fein rebellion.

"Steps have been taken to meet

(Continued on Third Page.)

RIOTERS ARE SHOT DOWN.

Scores Slain in German Uprisings in Which Police Hold Upper Hand.

[BY CABLE AND ASSOCIATED PRESS.]

LONDON, March 30.—Fifty persons were killed in yesterday's fighting at Gevelsberg, in Westphalia, while the police were dealing with the Communist rising there, according to Berlin messages today to Reuter's Limited. The town was recaptured by the authorities.

At Mannheim the police were attacked and returned the fire, killing three persons and wounding five others.

A serious Communist riot in Dresden has been put down, says a message from Berlin to the Exchange Telegraph Company. Ninety-two Communists were arrested, among them fourteen women.

Reports from Duesseldorf declare the Communist activity in the Rhine region is increasing. Some mines have been seized by workers, it is reported.

At Jena, the glass-manufacturing center, some success attended the Communists in their efforts to start a general strike. Messages report that they have occupied the Carl Zeiss optical works, a plant of world-wide celebrity, and have stopped street railway traffic.

STRIKE EFFORTS FAIL.

[BY CABLE AND ASSOCIATED PRESS.]

COLOGNE, March 30. — Efforts by Communists to bring about a general strike at Schlingen have failed, according to a telegram from that city, which is occupied by British troops. Bands of rioters broke into public buildings in various localities in the rural district, surrounding the city, and robbed some banks, but are said to have been routed by police forces.

Gevelsberg was for some hours yesterday in the hands of the Communists, a telegram from Barmen says. The Communists suffered con-

(Continued on Second Page.)

Children Given Reward for Act of Their Father.

[BY A. P. NIGHT WIRE.]

SAN FRANCISCO, March 30.—The refusal of Eli Hawkins, a wealthy Californian, to be swept off his feet by the monetary panic of 1873, and his faith in the bank of I. W. Hellman, Sr., in Los Angeles, where he deposited all of his money at the height of the panic, had its reward today.

A man from the Superior Court stepped up to the cafeteria counter where Mrs. Effie Kent, Hawkins's daughter, is a salad maker, and told her that the Hellman will had given her $5000, which she could have at any time. According to reports, she continued making salad. Her brother, Eli W. Hawkins, a teamster of Berkeley, was similarly favored.

MAIL PLANE DESTROYED.

[BY A. P. NIGHT WIRE.]

WILLIAMSPORT (Pa.) March 30. The United States aero mail plane No. 85, Cleveland to New York, was destroyed today in a forced landing at Kersey, Pa. Pilot E. R. Van Atta of Sunbury sustained slight injuries.

ADMINISTRATION STRIKES A SNAG.

Accused by Laborites of Not Keeping Promise.

Jones Bills Passed Despite Union Opposition.

Accusations on Both Sides Follow Action.

BY KYLE D. PALMER.
[EXCLUSIVE DISPATCH.]

SACRAMTNTO, March 30.—The State administration has failed to make good its promise to deliver the Legislature to organized labor in exchange for labor's support of the King tax bill.

The bugaboo that union labor, with the help of administration backing, could control legislation has been signally dispelled—and dispelled, too, through the eagerness of labor lobbyists to force their fancied advantage.

Paul Scharrenberg, secretary of the State Federation of Labor, a member of the State Immigration Housing Commission and regarded as the most powerful labor lobbyist in the capital, exposed the weakness of the labor-administration combination when he opened an uncalled-for fight on a series of bills introduced by Assemblyman Gilbert Jones.

NOT ANTILABOR.

These measures, in no sense antilabor, were introduced by their author for the purpose of straightening out certain obscurities in the Workmen's Compensation Act.

Unwilling to trust to a lieutenant his lobbying against the measures, Scharrenberg himself distributed certain "white slips" in the Assembly. These slips bore the typewritten statement:

"The following bills by Gilbert L. Jones, now on third reading files, are antilabor and reactionary." Then appeared a list of the bills.

With this union labor threat before it the Assembly passed four of the bills by majorities of nearly two-thirds each. One bill went over for reconsideration for amendment and the other bill, defeated by a narrow margin, also will be reconsidered.

IN FACE OF ORDERS.

Passage of four of the Jones bills was accomplished, therefore, in the face of direct orders from Scharrenberg to defeat them, and in addition the Assembly overrode the wishes of the regular administration lobbyists and wheel horses as well as active opposition from the Immigration and Housing Commission.

Now, it appears, labor is accusing the administration of failing to pay its debt for the Statewide labor lobby in favor of the King bill, and, on the other hand, administration tacticians are said to have charged the labor lobbyists with extremely clumsy handling of the situation.

Analysis of the roll calls on various measures during the last week indicates that the radical labor element cannot muster more than twenty-six or twenty-seven votes in the Assembly, and a test of strength will occur in the Senate tomorrow when the proposed "eight hours in ten" for electric railway men comes up for consideration.

OPPOSED BY WORKERS.

It was reported here today that more than 1000 employees of the Pacific Electric have gone on record as opposing this eight-hour bill. Petitions against the bill have been received from railway employees in Bakersfield, San Jose, Fresno, Stockton and Visalia.

The administration came in for a severe defeat in the Senate late this afternoon when an attempt to force adoption of a report by the budget investigation committee was voted down, 19 to 17.

Senators who sought to have a vote on the report postponed until Monday in order that they might scrutinize provisions of the document asserted that the administration was trying to "slip one over" in the form of an indorsement of the budget regardless of the attitude of legislators not in sympathy with the investigation committee findings.

A movement led by Senator Rominger of Long Beach and Senator Chamberlin of Los Angeles resulted in a caucus of Senators pledged to economy legislation, and it is probable that a lively battle will occur Monday, when, it appears, an attempt will be made to prevent adoption of the report.

CONSIDERED A JOKE.

This report of the investigation committee, including its recommendation that $250,000 be deducted from the $51,000,000 budget, is regarded as a joke by those who have followed Senate budget hearings, although the general nature of the report has been a foregone conclusion. A final victory in the Assembly for those who desire to see party responsibility in State affairs was attained today when a vote of 47 to 23 decided against reconsideration for the White-Lee-Smith bill amending the primary law to forbid a candidate running for office on any party ticket other than the party with which he was registered thirty-five days prior to a primary election.

Leo Youngworth received chief credit today for passage of a bill in the Assembly, giving osteopaths a separate examining board. A call of the House was necessary before each side could muster its strength and the proposition finally was carried with forty-three votes.

EXCITEMENT IN SENATE.

Considerable excitement was created in the Senate just before adjournment when Senator Chamberlin introduced a resolution requesting the appointment of a special committee of Senators and Assemblymen to investigate reports that schools and colleges of the State are being used to spread radical propaganda and inculcate revolutionary doctrines.

The resolution set forth that it is reported that an organized attempt is being made in the schools of the nation to overthrow the government of the United States.

This attempt, according to Chamberlin, is being made through the medium of teachers and instructors in public schools and colleges.

His resolution provides that a thorough investigation of all such reports shall be made in the schools and colleges of California during the next two years, the special legislative committee to report its findings to the next biennial Legislature.

A brisk motor vehicle controversy with the State motor vehicle department, the County Engineers' Association of California, the State Association of County Supervisors and the State Highway Commission on one side and the motor-car dealers' associations, the automobile clubs and organizations of truck men and draymen on the other side, was started in the Assembly Motor Vehicle Committee tonight.

The State motor vehicle department and the Highway Commission are fighting a bill introduced by Assemblyman Ira Lee, which is supported by the automobile clubs and other motor-car organizations, and which proposes various changes in the motor-vehicle act.

FREIGHT INSPECTORS TALK OF PERCENTAGE.

[BY A. P. NIGHT WIRE.]

NEW YORK, March 30.—Freight inspectors on railroads east of Pittsburg have offered to work without salary, but on a designated percentage basis, Harry Weinberger, attorney for the Brotherhood of Railway and Steamship Clerks and Associated Workers, declared tonight.

Alleging the inspectors were locked out on the pretense that there is no freight, the attorney asserted the men agreed to be paid only on a percentage of amounts "actually saved to the railroad by discovered improper classifications."

Found a Cure for Indigestion.

"I use Chamberlain's Stomach and Liver Tablets for indigestion and find they suit my case better than any dyspepsia remedy I have ever tried, and I have used many different medicines. I am nearly 51 years of age and have suffered a great deal from indigestion. I can eat almost anything I want to now," writes George W. Emory, Rock Mills, Ala. These tablets contain no pepsin, but strengthen the stomach and enable it to digest the food naturally.—[Advertisement.

OSTEOPATHIC BILL PASSED.

Assembly Acts on Measure by Vote of Forty-one to Thirty-five.

[BY A. P. NIGHT WIRE.]

SACRAMENTO, March 30.—The reconsideration of two bills with negative results, the passage of two bills and the refusal of the Assembly to pass one proposed constitutional amendment constituted the sum total of accomplishment in the Assembly today. The proceedings included three calls of the House, the final one lasting until long past the usual adjournment hour and resulting in enough members being brought in to just pass West's bill to authorize and regulate the practice of osteopathic physicians and osteopathic physicians and surgeons.

Committee meetings, shoved back by the prolonged session, were filling every available room in the capital tonight, and a stream of bills was issuing forth to add its volume to the heavy files already awaiting attention.

ROUTINE BUSINESS.

While the House was held under the various calls today, it transacted much routine business, advancing numerous bills from second to third files, and clearing away scores of amendments that were awaiting incorporation in various measures on files.

A bill by Cleveland to control and eradicate morning glory, that was refused passage, was taken up on motion for reconsideration and the previous refusal confirmed. The primary law amendments by Smith of Santa Barbara, White of Los Angeles and Lee of Pomona, providing that a candidate for nomination can run only on the primary ticket of the party which he was affiliated by registration prior to the primaries, also was up for reconsideration of the vote by which it was passed yesterday, reconsideration was refused, and the bill sent to the Senate.

Weber of Santa Monica got a bill through permitting the regents of the University of California to sell some land near Santa Monica that the university has long owned, and not used. It was said that a Chatauqua was planned to occupy it, if sale could be authorized.

OSTEOPATHS' BILL.

The osteopaths' bill, as finally passed, had been greatly amended from the original form. When introduced, it gave them a separate examining board and made them entirely independent of the present medical board. The amendments put them under the direction of that board, but required it to certify osteopathic schools, and examine their graduates, things which the supporters of the bill said in debate had heretofore been refused by the board. The fight on the floor was bitter and long-drawn out. Orators orated, and lobbyists lobbied, up to the final moment; one member received 140 telegrams, urging him to support the bill, and many others got sheaves of messages.

After the vote of forty-one aye to thirty-five no was recorded, Morris and Anderson changed their votes from no to aye, and Morris moved reconsideration. Percy West, who handled the fight for the osteopaths, said that he did not believe there was much chance for a change, however. "We made a fair fight, and took no undue advantage," he said, "and, anyway, I think the temper of the House towards all reconsideration moves is getting to be such that it is not apt to reverse itself on any fairly presented vote."

BUDGET DELAYED.

The Senate late today decided to defer until Monday formulation of the conclusions it has drawn from hearings of the last four weeks on appropriations recommended for State institutions and agencies for the next two years.

In taking this action, it rejected, 19 to 17, the proposal of Senator W. J. Carr, chairman of the Budget Investigation Steering Committee, that the Senate declare its findings in the matter tomorrow. Carr's committee, has submitted a report on the hearings as a tentative basis of the findings, this report opposing the bond issue and other recommendations of Max Thelen, former Railroad Commissioner, and commending the budget board for its "conservatism" in passing upon requested appropriations.

Breed, Chamberlin and others contended that if the matter were taken up tomorrow, there would not be sufficient time for preparation of counter-proposals declaring what the facts developed by the budget hearing are.

After disposing of this matter, the Senate rejected, 23 to 3, a motion by Senator Duncan instructing the governmental efficiency committee to defer beginning its hearings on proposed consolidation of State departments and commissions from Friday night until Monday.

The budget investigation and plans for reorganization of the State government are closely connected, both involving charges of wasted effort and extravagance in conducting the State government.

LEGISLATURE CRITICISED.

During debate today Senators severely criticised the Legislature for small results its labors have shown and doubt was expressed that the session would end April 29, as proposed in a resolution passed by the Assembly and which Senator Breed said would be taken up in the Senate tomorrow.

"The session is nearing the end," said Senator Inman, "and all we have done is to pass the King tax bill. We have got to get down to a more business-like basis."

Duncan, in uring his motion to put over until Monday the series of committee hearings, scheduled to begin Friday night, on governmental reorganization schemes said there would not be a third of the members here this week-end. The committee plans to continue the hearings on Saturday and possibly Sunday and at close intervals thereafter until the bills are in shape for final action.

Chamberlin introduced this afternoon a resolution calling for an investigation by a joint legislative committee of reports that revolutionary doctrines were being promulgated in the schools and colleges supported by California State funds. The resolution proposes that the committee consist of two Senators and three Assemblymen, who should conduct the inquiry and report to the Governor who would transmit the report to the 1923 Legislature.

Inman announced a public hearing before the Fish and Game Committee next Monday evening on a bill he offered today to prohibit aliens from engaging in commercial fishing. He said the measure was aimed at Japanese fishermen.

Tomorrow morning the Senate Commerce and Navigation Committee expects to decide finally upon the bill to transfer San Francisco water front from the State to the city.

WANTS TO KNOW.

A resolution to find out how many State officials are housed in rented quarters, and where and why, was introduced in the Assembly today by Frank F. Merriam of Long Beach and ordered printed before discussion. It should reach the floor tomorrow in the ordinary course of business.

The resolution asked the State Board of Control, and any other agencies renting rooms or quarters independent of that body, to report promptly where each was renting offices, for what officials and employees, how much rental was being paid, how much space occupied, and what the prospects were for rent increases. It also asked for a comparative statement of going rents as checked against those of two years since.

The Board of Control was further asked what officials now in rented quarters it expected to house in the new State building at San Francisco when that structure is completed.

Effects of late night committee meetings and soothing spring zephyrs wafted in through the open windows have been too much for some of the Senators during recent warm days. Several have succumbed to the somnolent influence and it is becoming a common jest for one member to call public attention to the lapse of another.

"Please don't speak too loud," Senator McDonald pleaded while Senator Jones was speaking today, "you might awaken Senator Burnett."

The latter bestirred himself and thanked McDonald for his consideration.

LEGION TO DECORATE ALL GRAVES ABROAD.

[BY A. P. NIGHT WIRE.]

INDIANAPOLIS, March 30.—The grave of every American soldier, who died abroad during the World War will be decorated on Memorial Day by the American Legion. All posts of the Legion were called on for contributions to bear the expense in a bulletin sent today by Lemuel Bolles, national adjutant.

The burden of the cost, the bulletin said, rests with the members of the Legion, but public contributions will be accepted. Relatives of deceased soldiers may have a special floral offering or decoration placed on graves through the Legion's committees in France, Great Britain, Belgium and Germany, it was announced.

ITO'S SAD TALE BRINGS TEARS.

(Continued from First Page.)

Heaton Owsley, 3150 Sheridan Road.

Mr. Ito, it is alleged, kept the apparel for butling purposes and destroyed the bills as they arrived at the Owsley home. He was released today on $1000 bail and will be tried tomorrow.

"Listen, sir," said Mr. Ito, prior to his release today. "I will tell you the story of my life. No wonder that I am a grieving man. I was once the flower of Tokio society, where I was born. I was a leading student at Waseda University—why, I was on the Waseda baseball team that played here six years ago. I thought much of your city on our visit.

FATHER WAS KILLED.

"When my father was killed in the war the government offered me $125 a month pension. 'No,' I said, 'I will follow my esteemed parent's footsteps and become a great Japanese soldier.' But money was scarce. So I came to the United States and opened a tea shop in Los Angeles. But, oh sir, they were so bitter against us Japanese in California. I failed.

"Then I became a butler here for Mr. Owsley. I had remembered what a hospitable city this was. He gave me only $55 a month and out of that I had to dress in the grand manner. I could not afford to do it. What an insanitary police station! I have now changed my opinion of Chicago. It is not at all hospitable."

Mr. Owsley refused to discuss his nobleman-butler's plight today.

RIOTERS ARE SHOT DOWN.

(Continued from First Page.)

siderable losses, twenty-eight of them being killed. Several policemen were killed and wounded.

BELGIANS QUELL RIOTS.

[BY CABLE AND ASSOCIATED PRESS.]

COBLENZ, March 30. — Communist uprisings broke out this morning in Moers and Grefeld, in the Belgian zone of occupation, and there were clashes in which the Communists suffered casualties. The whole Belgian zone is in a state of ferment.

The situation in Essen has been controlled by the authorities, according to advices received this evening by the inter-Allied Rhineland commission.

WORKERS CLASH.

[BY CABLE AND ASSOCIATED PRESS.]

BARCELONA, March 30. — One Syndicalist was killed and two others were wounded in a clash between opposing groups of these workers, near here today.

MANY DIE IN SAXONY.

[BY CABLE AND ASSOCIATED PRESS.]

BERLIN, March 30. — Communists lost fifty killed in a battle with the police at Weissenfels, Saxony, according to reports.

That the government believes the danger of a Communist rising in Berlin is past, is shown by the removal today of the barbed-wire barricades, the reopening of the Wilhelmstrasse to traffic, and a reduction in the number of sentries.

The Communists have failed to prevail on the Berlin workers to strike. A ballot taken at the works of the General Electric Company showed only 1500 of the 10,000 employees in favor of a strike.

LAY BOMB PLOT TO ANARCHIST.

(Continued from First Page.)

them, have found certain persons who are familiar with the personal appearance and description of the supposed driver of the death wagon. By utilizing such available information wash drawings were made showing three views of the man's face taken from different angles and photographs then were made from the wash drawings, which several of the anarchist's one-time intimates have pronounced good likenesses of him.

The suspect is described as being about five feet, six inches tall and with rather high cheek bones.

It is known that Chief Flynn himself has done a considerable amount of personal work upon this latest aspect of one of the most mysterious cases that ever enlisted his trained experience. He and his closest associates, it is said, while they do not yet regard the identity of the man they seek with that of the driver of the bomb wagon as conclusively established, nevertheless regard the clew as probably the most promising yet found.

FORMER KING'S HOPES DASHED.

(Continued from First Page.)

recognized the former sovereign and saluted him.

Charles went to the Premier's apartment and changed to a general's uniform and attached the Hungarian colors to his sword.

Then he walked to the palace, followed by an aide-de-camp, who demanded the key to the King's private rooms.

The appearance of Charles created consternation when he was shown into the guests' waiting-room.

"I want to see Admiral Horthy (the regent.)" said Charles. "Call him to me."

To this demand Horthy sent back the word: "At present I am head of the Hungarian state. Nobody has a right to send for me."

MEETING OCCURS.

Later a meeting between Charles and Horthy took place. The former King drew from his pocket Hungary's highest military decoration and affixed it on Horthy's breast.

Horthy accepted, but he insisted that he was not willing to hand over power to Charles and declared he was prepared to offer armed resistance.

After three hours of discussion Charles, with tears in his eyes, consented to leave Hungary.

Charles, when he returned to Steinamanger, had changed his mind and declared he would not pass over the frontier. He said he was feeling ill and went to bed in Bishop Mikes's castle, where, at last accounts, he was under guard.

GENEVA, March 30.—The flight of former Emperor Charles from Switzerland was unknown to his household at Prangins, except by his wife, who wished to accompany him, but was not strong enough to leave her newborn baby. His entourage expressed surprise today at the escapade and anxiety concerning the future position of the Hapsburgs in Switzerland. There are four archdukes here.

EVERY MORNING IN THE YEAR. Los Angeles Times. The Times Building, First and Broadway.
$1.05 per Month { DELIVERED BY CARRIER } Single copies, 5 cents; Sunday, 10 Cents.
By Mail, in Postal Zones 1 to 4, Including California, Arizona, Nevada, Utah, New Mexico, Oregon, Washington. Yearly, $12.60; Monthly, $1.05. In Zone 5, Including Colorado, Idaho, Montana. Yearly, $15.60; Monthly, $1.30. In Zones 6 and 7, Including Canada and Mexico, Yearly, $18.60; Monthly, $1.55. POSTAGE PREPAID in the United States.
Entered as second class matter, December 4, 1891, at the Postoffice at Los Angeles, Cal., under the Act of March 3, 1879.
THURSDAY MORNING, MARCH 31, 1921. Vol. XL. No. 69.

BOTTOM PAY FOR EDUCATORS FORCES MEAT FROM TABLES; COBBLE SHOES AND CUT HAIR.

[EXCLUSIVE DISPATCH.]

CHICAGO, March 30.—A special cult of vegetarians is growing up among university instructors of the United States. Not only is meat absent from the daily fare, but oleo and other butter substitutes figure there in place of good old-fashioned butter. The penitential fare is continuing, not from choice, but because they cannot pay for good food for themselves and their families.

These statements are based upon a study made by the bureau of schools service of the American Federation of Teachers. The investigation, according to Miss Josephine Colby, field secretary of the federation and a member of the executive council, reveals the fact that half the instructors, associates and assistant professors at the University of Illinois, along with a third of the professors, do not live on the salaries paid them.

"This condition is not peculiar to the University of Illinois," said Miss Colby. "Professors' salaries increased 6.5 per cent in the 1913-1920 period, according to the United States Bureau of Education. Average salaries of instructors during the same period rose from $1097 to $1392.

"Resoling and cobbling of shoes and cutting of the children's hair at home, living in rooms without heat, kerosene light, elimination of vegetarian diet without butter, foregoing all social life, refraining from marriage because of the lack of funds, taking no vacation—this is the tribute exacted for the privilege of teaching."

WOULD CUT WAGES.

[BY A. P. NIGHT WIRE.]

CHICAGO, March 30.—Proposal reduction of the wages of skilled labor on the New York Central Railroad, to be effective

TURKEY PROTESTS TO ALLIES ON GREEKS.

DECLARES OFFENSIVE CONSTITUTES UNJUSTIFIED AGGRESSION.

[BY CABLE AND ASSOCIATED PRESS.]

CONSTANTINOPLE, March 30.—The Turkish government today made public a note to the Allies, protesting formally against the Greek offensive in Asia Minor.

The government declares the offensive constitutes an unjustified aggression against Turkey at the moment when the Allies are seeking to solve peaceably the Near Eastern problem.

The British, wishing to show neutrality in the Turko-Greek campaign, have renounced command of the Greek second division in the Ismid district, which has been defending Constantinople, says a Turkish official statement yesterday.

The Greek division was then ordered to proceed to Adabazar to join the Greek army coming from Brussa, the statement adds.

Constantinople virtually became an Allied city last month when the French occupied Stamboul, the British moved into Pera and the Italians into Scutari. This move presumably was in pursuance of notice previously given the Turkish government by the Allies that a renewed military occupation of Constantinople was imminent to guard against threatened disorders, owing to the activities of the Turkish Nationalists and the Bolsheviki.

MEXICAN GENERAL HELD AT LAREDO.

[BY A. P. NIGHT WIRE.]

LAREDO (Tex.) March 30.—Gen. Humberto Barros, a former officer in the Carranza army, is under arrest here by the United States customs inspector for alleged illegal entry and is being held awaiting instructions from Washington as to deportation. Gen. Barros formerly was in command at Tampico. After the surrender to Obregon forces following the death of Carranza he was relieved and sent to Mexico City. It is charged he was connected with the Murguia revolution in Mexico, escaped from Mexico in disguise and entered Texas secretly.

BED USED BY KAISER IS SOLD AT AUCTION

[BY A. P. NIGHT WIRE.]

CHICAGO, March 30. — A bed in which it was said that former Kaiser often slept, was sold at auction today.

With it went a marble washstand, a massive wardrobe and a miscellany of carved woodwork and ornate chandeliers—all said to have been used by the Kaiser when a guest in the home of the Grand Duke of Hesse, though the auction rooms were crowded, there was little bidding and the pieces went to a number of different owners for a total of $1000.

The "Food-Drink" for Quick Lunch at Home, Office, Fountains. Ask for HORLICK'S. Avoid Imitations.

ALBARITE ENAMEL
THE BEST THAT MONEY CAN BUY. For complete satisfaction on all woodwork, inside or outside. Sold in white and permanent colors. Made and sold by
E. B. BOHAN & CO.
130 E. Ninth St., Los Angeles

Use MURINE FOR EYES
Sun Wind Dust
RECOMMENDED AND SOLD BY DRUGGISTS
WRITE FOR FREE EYE BOOK

Cuticura Soap AND OINTMENT Clear the Skin

No. 5 of series — *Watch for No. 6*

Georges Baklanoff

of the Chicago Grand Opera Company, writes as follows of the

Mason & Hamlin

"I have never before been so completely satisfied with any piano as with the Mason & Hamlin. It has all the essential qualities which go to make up an artistic instrument of the highest type."

(Signed) GEORGES BAKLANOFF.

The biggest musical attraction of 1920-21, of course, is the Chicago Grand Opera Company.

The Mason & Hamlin—official piano of this notable organization, which will be heard here April 4th to 9th—is used and endorsed by a majority of its artists.

The Wiley B. Allen Company is the Coast distributor of this wonderful piano. Sold for cash, or terms, if desired.

416 South Broadway

Wiley B. Allen Co.
SAN FRANCISCO, LOS ANGELES, PORTLAND, SEC. OAKLAND, FRESNO, SAN DIEGO, SAN JOSE, SACRAMENTO

A Cheerful Bank

Our new main banking room will be a bright spot in the day's journey for business men.

It is an unusually cheerful and pleasant place.

The wide lobby is finished in light marble and there is nothing to obstruct the light from the entire north side as well as from the east front.

The floor being of the same marble as the counters and fixtures gives character and beauty. The light is soft and pleasing.

Cheerfulness promotes business as well as happiness. It is reflected here in both bank and personnel.

We invite you to enjoy the cheerfulness and convenience of this new banking room located in the geographical center of the Los Angeles business district.

Commercial National Bank

Spring at Fourth—Southwest Corner

Angelus Hotel Building.

We pay four per cent on term accounts. Three per cent on special checking accounts. New safe deposit vaults, boxes $3.50 and up per year.

ngeles Times DAILY EDITION
ng, First and Broadway.
ERED BY | Single copies: Daily, 5 Cents
CARRIER | Sunday, 10 Cents. Everywhere
uding California, Arizona, Nevada, Utah, Idaho,
uding Colorado, Idaho, Montana, New Mexico
Weekly, $1.50. In Zones 7 and 8, where Sunday
$10.00.) Monthly, $1.50. POSTAGE PREPAID.
ntered at the Postoffice at Los Angeles, Cal.,
Act of March 3, 1879.
H 31, 1921. Vol. XL. No. 318.

FOR EDUCATORS T FROM TABLES; OES AND CUT HAIR.

IVE DISPATCH.]
special cult of vegetarians is growing
rs of the United States. Not only is
fare, but oleo and other butter sub-
of good old-fashioned butter. This
not from choice, but because many
e themselves and their families.
d upon a study made by the better-
en Federation of Teachers. The in-
Josephine Colby, field secretary of
of the executive council, reveals the
associates and assistant professors at
with a third of the professors, can-
hem.
cular to the University of Illinois,"
salaries increased 6.5 per cent in the
the United States Bureau of Educa-
ructors during the same period rose

shoes and cutting of the children's
without heat, kerosene, light, adop-
butter, foregoing all social life, re-
e of the lack of funds, taking no
acted for the privilege of teaching."

BED USED BY KAISER IS SOLD AT AUCTION.

[BY A. P. NIGHT WIRE.]
CHICAGO, March 30. — A bed in which it was said that the former Kaiser often slept, was sold at auction today.

With it went a marble washstand, a massive wardrobe and a miscellany of carved wooden and ornate chandeliers—all said to have been used by the former Kaiser when a guest in the castle of the Grand Duke of Hesse. Although the auction rooms were crowded, there was little bidding and the pieces went to a dozen different owners for a total of $10,000.

Horlick's ORIGINAL MALTED MILK
Safe Milk
For Infants & Invalids
NO COOKING
The "Food-Drink" for All Ages. Quick Lunch at Home, Office, and Fountains. Ask for HORLICK'S
Avoid Imitations

ALBARITE ENAMEL
THE BEST THAT MONEY CAN BUY. For complete satisfaction on your interior woodwork insist on ALBARITE. Beautiful soft and permanent gloss. Made and sold by
E. E. BOHAN & CO., Phone Main 130 E. Ninth St., Los Angeles

Dr. MURINE EYES
Relieves Eyes Irritated by Sun Wind Dust & Cinders
Murine Eye Remedy Co., Chicago

Cuticura Soap AND OINTMENT Clear the Skin

Watch for No. 6

Baklanoff
era Company, writes as
Hamlin
completely satisfied with any
mlin. It has all the essential
an artistic instrument of the
RGES BAKLANOFF.
eal attraction of
, is the Chicago
pany.
icial piano of this notable
rd here April 4th to 9th—
jority of its artists.
ny is the Coast distributor
for cash, or terms. If de-
Broadway
Allen C

ROADS SUFFER LARGE DEFICIT.

...dred and Nine Fail to Earn Expenses.

...ary Report of 202 Lines Shows $1,167,800 Loss.

"...e Four" Brotherhood is Invited to Meet.

(Continued from First Page.)

...corresponding month a year

EASTERN ROADS SUFFER.

...ads of the eastern district ...ed by 116 per cent to receive ...amounts estimated, the state- ...ad said. With only one small ...ad missing, the operating revenues ...ed $312,844,000, an increase of ...per cent over those for Janu- ...1920, while the total operating ...ses were $206,350,000, an in- ...ase of 76 over January, 1920. ...net operating income showed a ...it of $4,784,000, which was 51.7 ...cent less than for the same ...th last year, when there was ...a deficit.

...thern roads failed by 75 per ...t to make the profits estimated. ...dway executives declared. The ...ds gave their operating reve- ...es as $78,557,000, an increase of ...over last January, with operat- ...expenses $71,441,000, an in- ...ase of 7.8 per cent. The net op- ...ng income was $3,616,000, a de- ...ase of 8.2 compared with Janu- ...1920.

WOULD CUT WAGES.

[BY A. P. NIGHT WIRE.]
CHICAGO, March 30.—Provision- reduction of the wages of un- skilled labor on the New York Central Railroad, to be effective April 1, was asked of the Railroad Labor Board today. Immediate relief from the present rates was sought pending a hearing on permanent reduction later, and announcement was made that conferences with other classes of labor were in session this week and that reductions in every class of railway employees was being considered.

The case is the first one brought by a carrier and is considered in railroad circles as the first move by trunk lines to cut their pay rolls.

The railroad appeared prepared to submit extensive data on wages in other similar industries and on the cost of living. After considerable discussion, the board decided to confine the present case to the question of immediate reductions.

HOLD CUT CONFERENCES.

The case was concluded, with a decision expected this week.

"Other classes of employees who received increases under the wage award last year are being called in to confer regarding wage reductions," J. Aronson, counsel for the New York Central, said. "We are holding conferences this week with clerical, mechanical and signal employees and are considering reductions for yard service men."

Up to this time unskilled labor disputes are the only ones brought before the board.

JEWELL MAKES ANSWER.

B. M. Jewell, speaking for the employees, made a brief answer to the railroad's request, declaring it would be without precedent for the board to acquiesce in the New York Central's request.

"The employees waited eighteen months for relief under rapidly increasing costs of living," he said. "The burden of decreased business should not be placed on the lowest-paid employee—the common laborer.

"In our opinion this business depression is only temporary."

Mr. Aronson replied that the cost of living had shown a steady downward tendency for nearly a year and that a regular downward trend in wages of other industries also was noticeable.

TO HOLD CONFERENCE.

[BY A. P. NIGHT WIRE.]
NEW YORK, March 30.—In an effort to hasten a settlement of the labor difficulties between the railroads and their employees, the Executive Committee of the National Association of Owners of Railroad Securities, meeting today, invited the heads of the "Big Four" railroad brotherhoods to attend a conference here April 4.

A special committee of twenty-five members was appointed and will endeavor to be helpful, a statement said, "in assisting to relieve the immediate situation and later, generally helpful in such directions as may appear essential."

Reviewing railroad problems, the committee's statement declared that "the disproportionate relation between operating expenses and revenue, and between railroad rates and fares and the revenue derived therefrom must, if not relieved, result in consequences of serious concern not alone to owners of railroad securities, but to shippers, to the workers on the railroads and to the country."

Asserting that the National Association of Owners of Railroad Securities represents in membership nearly $12,000,000,000 of railroad securities, a large proportion of which are bonds, the statement added:

REMEDY IN ADJUSTMENT.

"Many millions of our citizens dependent upon the stability of these investments have no collective means to speak other than through this association.

"An immediate and partial remedy seems to lie in an adjustment of relations between the railroads and their employees. The hearings before the Railroad Labor Board at Chicago do not evidence an early settlement."

In its letter to the brotherhood chiefs, the committee stated that the railroads "are not producing net earnings, as a whole, sufficient to meet their fixed charges by millions of dollars."

"As one of its first duties this committee," it added, "wishes to offer its service in such directions as will, we hope, be of assistance in the present emergency, and with this in view, we suggest that arrangements be made as early as practicable for a conference between you and the committee that has been appointed."

CO-ORDINATION LACKING.

"One weakness in the present situation," said S. Davies Warfield, president of the association, "is lack of co-ordination between the two governmental bodies, one adjusts the rates, the other wages. There should be co-ordination between the Interstate Commerce Commission, the rate-making body, and the Railroad Labor Board. One government body sitting in Washington cannot be expected to successfully adjust rates and fares to meet the expenses incident to railway operation, while another, sitting in Chicago, attempts to adjust wages, the largest and most important of all railway operating expenses which can only be met by rates the commission alone is required to establish.

"The Railroad Labor Board cannot be familiar with the necessarily complicated rate structures the commission must create, which requires intimate and expert knowledge of the necessities of transportation, of the limit to which rates and fares may go and the proportionate distribution of the proceeds from them to the various elements concerned in railway operation."

Among those who accepted service on the special committee is Charles C. Moore, San Francisco.

HARDING ACTS TO SAVE ROADS.

(Continued from First Page.)

tervention of the Federal courts in receivership appointments or the intervention of the Federal government under the Esch-Cummins law as a national emergency and the temporary operation of the lines under Federal direction.

Should the latter action be contemplated it is the present intention of the President to put Herbert Hoover in charge of all rail activities in the hopes that a solution can be worked out by the Secretary of Commerce. All of Tuesday's Cabinet meeting was devoted to the railroad situation and all of Friday's will be occupied by discussing the facts elicited by the President from Messrs. Clark and Barton. No decision is expected until after the Cabinet meeting Friday.

For Colds, Grip or Influenza
and as a Preventive, take GROVE'S Laxative BROMO QUININE Tablets. The genuine bears the signature of E. W. Grove. (Be sure you get BROMO.) 30c.

ROYALIST PLOT PROVES FAILURE

(Continued from First Page.)

from unofficial but excellent sources here.

Official confirmation of the fact of the ex-ruler's visit was supplied today, and numerous details have come from various quarters. The former ruler, it appears, came to Budapest accompanied by two friends. He arrived at the palace in the afternoon and invited Admiral Horthy, the regent, to turn over the reigns of government to him.

REGENT REFUSES.

The regent, however, after setting forth constitutional and political objections, refused the plea and induced the ex-monarch to promise to return to Switzerland.

The French, British and Italian High Commissioners here held a conference after the ex-ruler's visit, and the British commissioner, dean of the corps, went to the regent and reminded him of the opposition of the Allies to return of the Hapsburgs to power.

DRAMATIC SCENE.

When Count Hunyady, the royal aide, alighted from one of three dust-covered automobiles before the palace here Monday afternoon and went straight to Admiral Horthy, the regent, and announced, "King Charles is here," he was at first believed to be mad, but the doubts as to his sanity were soon dispelled when Charles himself appeared.

"I am here to claim my throne and I will not leave the room until my restoration is guaranteed," the ex-King announced to Admiral Horthy.

An excited discussion followed.

"I shall not discuss the validity of Your Majesty's claim," declared the regent, "but there must also be taken into consideration the fact I have been elected by the National Assembly to reign, and until this question of constitutionality is settled I shall stick to my post."

Admiral Horthy also produced the note of the Allies declaring their opposition to the return of the Hapsburgs. Finally the ex-Emperor consented to go to Steinamanager to await the result of negotiations regarding his immediate restoration.

During his conversation with the regent a desire was expressed by Charles for a conference with the leaders of his party, particularly Count Julius Andrassy, former Premier Freidrich and others, but his hasty departure made such a conference impossible.

Charles left the palace visibly depressed, but managed to relax his features into a faint smile at a porter in the palace who recognized him.

Persons passing by on the street had no suspicion that the ex-ruler was one of the group of tired tourists they observed entering automobiles and driving away.

FRONTIER IS CLOSED.

[BY CABLE AND ASSOCIATED PRESS.]
VIENNA, March 30.—The entire Austro-Hungarian frontier has been closed by joint action of the two governments pending the final disposition of former Emperor Charles. The Spanish Minister here has asked the government for a pass to enable the ex-ruler to cross the country, and it is reported Charles intends transferring the entire former royal family to Spain.

Semiofficial advices from Budapest say the Hungarian regent, Admiral Horthy, is using the attempt of Charles to regain the throne to strengthen his own position as dictator. Admiral Horthy already has arrested several army leaders who appeared inclined to place themselves in the service of the former Emperor, the advices assert.

LITTLE ENTENTE SPEAKS.

Meanwhile, the "little entente" comprising Czecho-Slovakia, Jugo-Slavia and Rumania, has served notice on the Austrian government that troops will be marched into Austria at the slightest indication that former Emperor Charles is to be permitted to remain in the country. Uneasiness and nervousness prevail among all classes in Vienna, where it is generally recognized the situation is one of the utmost gravity.

The government announced today that it would order an investigation into the manner in which Charles crossed Austria into Hungary. There appears to have been some confusion in the first dispatches as to the time of the ex-ruler's arrival in Austria and his subsequent movements. It now appears he crossed Austria Friday night and entered Hungary Saturday.

West Hungary is cut off from communication with Vienna and dispatches from Budapest give the only news of what is transpiring in Steinamanger. These state that Gen. Lehar, commanding in Steinamanger, and Baron Pronay, commanding a battalion of White Terrorists, are with Charles, together with other "aristocrats."

PAROLE BROKEN.

[BY CABLE AND ASSOCIATED PRESS.]
GENEVA (Switzerland) March 30. The question whether former Emperor Charles of Austria-Hungary shall be readmitted to Switzerland, on furnishing unquestionable guarantees that he will not again violate his parole, or whether all the Hapsburgs and their supporters now residing in Switzerland shall be expelled, today furnished the chief interest in the former monarch's attempt to regain his lost throne. As far as the Swiss are concerned, Charles's violation of the parole he gave the Swiss government, is uppermost in official circles.

A dispatch from Innsbruck today stated that Charles now was under Spanish protection and it is possible he may take refuge in Spain if he is refused readmission to Switzerland.

CHARLES MISLED.

[BY CABLE AND ASSOCIATED PRESS.]
LONDON, March 30. — British official circles expressed the opinion today that former Emperor Charles, in his attempt to regain the throne of Hungary, was misled by monarchists. The advice of Admiral Horthy to Charles to leave the country is regarded here as substantiating the view that there is no support for a monarchist coup in Hungary.

The regent realizes, it is said, that while there are Hungarian elements who would welcome a restoration of the monarchy, the great majority of the people are convinced the Hapsburgs, and particularly Charles, cannot assume royal power.

It is believed here Charles will not make a further attempt to return to Hungary. If he should try this course, the Allies would do nothing aside from applying moral persuasion against his return to Hungary, it is said. Such Allied action would not be intended as interference in the domestic affairs of Hungary, but as a protection Europe in general against the possibility of being involved again in war, which competent authorities say would be inevitable on the return of the Hapsburgs to power.

OPPOSED BY FRANCE.

[BY CABLE AND ASSOCIATED PRESS.]
PARIS, March 30.—France is strongly opposed to a return of former Emperor Charles to the throne of Hungary, it was declared in official circles tonight. France, together with the other Allied powers, has made it clear to Hungary that the Allies will not tolerate a movement looking to a restoration of the Hapsburg dynasty.

Official dispatches to the Foreign Office from Budapest said the only support the former monarch had was that of one general and two deputies who have been arrested.

French officials believe the attempt of the former Emperor to has been a fiasco.

HONORS PAID TO VIVIANI.

(Continued from First Page.)

of Europe. He insists that he has come "to listen" and report, but not to make any proposals to the United States on behalf of France. In his connection it was noted that if he had come as an envoy plenipotentiary he would have been presented to the President by the Secretary of State.

SEEK LEAGUE VIEWS.

Among the questions which M. Viviani hopes to be able to answer for the information of his government are the following:

(1.) Is the United States willing to enter the League of Nations with Article X of the covenant eliminated?

(2.) If not, what sort of League, if any, is the United States willing to enter?

(3.) Does the United States intend to make peace with Germany independently of the Allied powers?

(4.) Will the Senate ratify the treaty under which the United States and Great Britain would help defend France against any future aggression by Germany?

(5.) Is the United States disposed to take action which would give moral support to the measures adopted for exacting reparations from Germany?

DEFINITE ANSWERS SOON.

There will be definite answers to all of these questions forthcoming when President Harding, having mapped out his program of domestic legislation for submission to Congress, takes up international questions with Secretary Hughes and other members of the Cabinet and with the leaders in Congress, particularly the members of the Senate Committee on Foreign Relations.

The first question can be answered now. The mere elimination of Article X from the covenant would not satisfy the administration. The sort of League the United States is disposed to enter is the association of nations described by President Harding—an organization for conference, not a permanent military alliance.

As to the third question, the attitude of the administration is that the United States cannot accept the Versailles Treaty unless it should be radically revised and unless the Allied powers consent to such revision it will be necessary to make peace with Germany independently.

The question of ratifying the triple alliance has slumbered for months and there appears to be no revival of sentiment in its favor.

PREDICTS END OF RED REGIME.

(Continued from First Page.)

on the quarterdecks of the battleships Sevastapol and Petropavlovsk at which resolutions were adopted demanding freedom of speech and of press; freedom of individual workers from the tyranny of the Communists and calling for a constituent assembly. The resolutions spread to other ships, to the Kronstadt garrison and to the workers in Petrograd and the revolt resulted.

MOVEMENT SPREADING.

"We were defeated," he declared, "but the movement will proceed because it comes from the people themselves."

Petrichenko is 29 years old.

He had only two years of schooling and was a plumber before being appointed to the Navy nine years ago. He was arrested by the Bolsheviki several times as a counter-revolutionary, but when he tried to join the White forces he was told he was a Bolshevik.

"There are 3,000,000 like me in Russia," he said, "neither reactionary Whites nor murderous Reds, and from these plain people will come the overthrow of the Bolsheviki."

IS A PLAIN SAILOR.

He is a plain sailor of the uniformed type. He demonstrated his leadership as president of Kronstadt, when he succeeded in bringing out the refugees to Finland in perfect order.

His followers say his greatest fault was reluctance to kill Communist agitators.

He said today he had received information that 500 workmen left behind in Kronstadt were massacred by the Bolsheviki because they fired from windows while the Red cavalry was entering the fortress. He added he was certain neither Kronstadt nor the two battleships would ever be a menace again, as their working parts and guns were demolished.

MUTINY REPORTED.

[BY CABLE AND ASSOCIATED PRESS.]
STOCKHOLM, March 30.—An anti-Bolshevik mutiny among sailors of the Russian White Sea squadron is reported in Helsingfors advices. The mutiny originated, according to the rumor, on the cruiser Tchesma. It is reported the Bolsheviki have been forced to withdraw from Archangel.

ASSERT IRELAND IS PROSPEROUS.

(Continued from First Page.)

even these cases. Millions of pounds have been made available from money raised by taxation in the United Kingdom to build houses, to encourage land settlement and to promote employment schemes and the general work of reconstruction, but the countries and cities of Ireland which are Sinn Fein in sympathy refuse to accept this money and prefer to appeal to America for charity.

NO FOOD SHORTAGE.

"Were it not for this attitude there is no case of distress affecting any individual or his property which could not be adequately met from British sources. Particularly it should be emphasized that there is no shortage of food in Ireland.

"As regards the schemes on foot in this country to raise money for the relief of distress in Ireland, the British government, while not agreeing that there is any need for American charity in Ireland, will place no unnecessary difficulties in the way of any charitable organization which is constituted on a strictly nonpolitical basis and deals in an impartial spirit with any case of Irish distress brought before it."

VICTORIA (B. C.) March 30.—When the Australian liner Makura docked here today, Osmond T. Gratten Esmonde, alleged Sinn Fein envoy to Australia, who was refused permission to land in that country, was detained on board and later proceeded to Vancouver with the vessel. Immigration officers said they had strict orders to prevent Esmonde from coming here.

Esmonde, it is alleged, was refused admittance to Australia after he had declined to take the oath of allegiance required of all persons of British nationality arriving at Australian ports.

Emonde said today he had no sympathy for the Irish cause, and merely desired to visit friends.

ROME, March 30.—Archbishop Mannix of Australia, who came recently to pay an official visit to the Pope and report on his diocese, will leave in a week or two for London, where he will embark directly for Australia.

As soon as possible, he expects to return to Europe, as he desires to go to Ireland to meet his mother when conditions there will permit.

PORTLAND (Me.) March 30.—Donal J. O'Callaghan, Lord Mayor of Cork, who visited this city today, said he would ask his attorney to get in touch with the State Department at once with reference to the reported decision not to permit him to remain in this country as a political refugee.

KANSAS CITY (Mo.) March 30.—A plea for recognition of the Irish republic by the United States was made by Miss Mary MacSwiney, sister of the late Lord Mayor of Cork, Ireland, in an address at a mass meeting in convention hall here last night. The audience was estimated at 5000.

Miss MacSwiney predicted that the British army in Ireland would be withdrawn in six months if the American government gave recognition to the republic.

The Pneumonia Month.

March is a typical pneumonia month and usually gives a high rate of mortality for the disease. After a long and hard winter the system loses much of its resistance and people grow careless. When every cold, no matter how slight, is given prompt and intelligent attention, there is much less danger of pneumonia. It should be borne in mind that pneumonia is a germ disease and breeds in the throat. Chamberlain's Cough Remedy is an expectorant and cleans out the germ-laden mucus and not only cures a cold, but prevents its resulting in pneumonia. It is pleasant to take. Children take it willingly.—[Advertisement.

MOVE TO RELEASE WAR-TIME CONVICTS.

[BY A. P. NIGHT WIRE.]
WASHINGTON, March 30.—Legislation to solve the problem of prisoners confined for violation of the war-time laws is under consideration, Atty.-Gen. Daugherty said today. Members of the Senate Judiciary Committee have asked Mr. Daugherty to present his ideas on the question to the committee, he added, a bill already having been drawn to cover the matter.

Mr. Daugherty said published reports that Eugene V. Debs had been offered his freedom from Atlanta penitentiary on promise to abandon the spread of Bolshevik doctrine were without foundation.

The Debs case, Mr. Daugherty said, would be the subject of careful investigation on which an opinion would be transmitted to President Harding.

Bank Examiner Gets Verdict.

[BY A. P. DAY WIRE.]
MEDFORD (Or.) March 30.—A jury in the Circuit Court of Jackson county returned a judgment of $9948 against A. W. Walker, Medford automobile dealer, today in the civil action brought by State Bank Examiner Bramwell for the recovery of approximately $40,000 in overdrafts and promissory notes, alleged to be due the bank of Jacksonville.

Making Customers

Concerns of size and age value most the creation of permanent customers.

The motto of the old-time circus was "Get their money and get them off the lot."

The difference in the point of view is a matter of "repeat orders."

We know a manufacturer of shoe-blacking whose first appropriation was $7,000 for a year's advertising. Within five years his annual expenditure of earned money had increased to $367,000.

To insure the success and permanent growth of its customers, if for nothing else than self-interest, great newspaper and magazine publishers recommend the services of competent advertising agencies.

Our experience is at the command of those firms whose business promises permanent success.

Advertising space in the Butterick publications is for sale through accredited advertising agencies.

Butterick—*Publisher*

The Delineator ($1.50 a Year) | The Designer ($2.00 a Year)

Pacific Desk Company

"Horse-Shoes" —for Automobiles

From its headquarters at 415 E. 8th St., this city, the Pacific Rubber Co. directs the sale of Horse-Shoe Tires throughout the important territory of California, Oregon, Washington, Arizona and Nevada. The Company also operates branches at San Francisco, Oakland and Portland, Ore.

It is only natural that in the selection of equipment which would contribute to the efficiency of its extensive business, the Pacific Rubber Co. should have called on the Pacific Desk Company to furnish its Los Angeles offices.

Within a brief span of seven years the Pacific Desk Company has grown from a "department" to the dignity of a flourishing organization, requiring a seven-story building in the heart of the city's traffic to properly handle its big business.

The underlying factor in this remarkable expansion is the unusual interpretation of service the Pacific Desk Company has always sought to apply in its business relationship.

In giving more than is expected in the way of quality, of courtesy and of practical service, Pacific Desk Company feels that it has established a bond of enduring basis between itself and its patrons.

It will be our pleasure to consult with you concerning your own special requirements.

Pacific Desk Company
(Formerly Desk Dept. Weber Showcase and Fixture Co.)
420 South Spring Street
Phone Bdwy. 1502.
Also Mission and Second Sts., San Francisco.

Sure Relief
BELL-ANS FOR INDIGESTION 20 CENTS
6 BELL-ANS Hot water Sure Relief
BELL-ANS FOR INDIGESTION

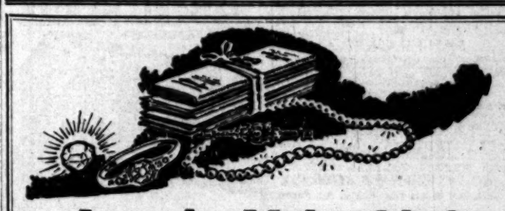

Jewels Valuable?
How About Your Motor Car?
Our public garage is cheaper than carelessness. Absolutely fireproof. Convenient location. Low rates. Always open. Day phone 60234. Nites 60237.

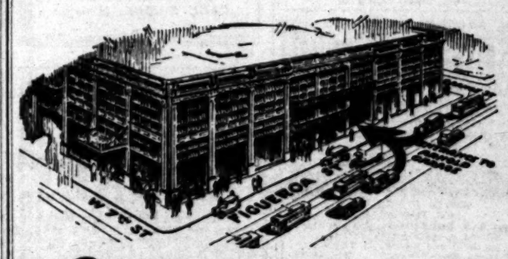

Arnold 7th Garage Figueroa

Mary Garden

of the Chicago Grand Opera Co., at Philharmonic Auditorium next week, uses the *Mary Garden*

Steinert Piano
Exclusively

This splendid instrument, which is the product of Steinert of Boston, one of New England's oldest piano makers, is the final choice of this great artist for her personal use. The endorsement of so eminent an artist is the best advertisement that any piano could receive. We are indeed proud to be the exclusive local representative for so distinguished an instrument.

What She Says About The Steinert—
January 10, 1921.

Geo. J. Birkel Co.,
Los Angeles.

Dear Sir: I will be in Los Angeles the first week in April for my short season of opera—I shall want a Steinert Grand in my salon during my stay—can I count on you to have one there for me?

I cannot be happy with any other piano—the Steinert is the only one for me. Best thanks.

Cordially yours,
(Signed) MARY GARDEN.

Tickets on Sale at Our Box Office for

The Mission Play, with Frederick Warde.
"Mona Vanna" at Egan Little Theater.
All Trinity Auditorium Attractions.
Edmund Russell Lecture Recitals at the Gamut Club.
May MacDonald Hope Series.
The Woman's Symphony Orchestra at the Ambassador Hotel.
Kathleen Parlow of the Ambassador Soloist Series.

And for Various Other Attractions

Geo. J. Birkel Co.
"The Steinway House"
446-448 SOUTH BROADWAY

Holders of Tickets for Cortot Duo-Art Concert
—AT THE—
Philharmonic Auditorium
FRIDAY EVENING (Tomorrow)

finding it impossible to make use of them, will confer a favor on the management if they will return their tickets to the box office of the Geo. J. Birkel Company not later than three o'clock Friday afternoon.

This is asked owing to the unprecedented requests for tickets.

Owing to this being a complimentary concert, the seat reservations will not be held for holders of tickets later than 8:20, at which time seats will be filled by those waiting without tickets.

Performance will start promptly at 8:30.

Wall Paper and Paint Sale

Three Carloads of 1921 Patterns in Wall Paper Just Received, Including All the Latest Ideas.

One-Third Off Regular Prices for This Sale

Beginning with many different bedroom patterns at 15 cents per roll and Moires at 17½ cents, we go up to best embossed paper from 85 cents to $2 per roll.

BIG REDUCTIONS IN PAINTS

Absolutely Pure Paints, formerly $5.25, now $3.95 gal.
Second Quality Paints, formerly $4.25, now $2.85 gal.
Special White Paint, now $2.25 gal.
Shingle Stains reduced to $1.30 gal. for Green, 95c for Red, Brown and Graphite in 5-gal. cans.
Best Enamel obtainable, $4.85 gal.
Other Enamel at $3.50 gal.
Flat White, $2.65 gal.
Linseed Oil, Lead, Brushes and all paint material much reduced.

Buy now, as no further reductions are possible for at least six months or a year. You can't afford not to paint. Save the surface and you save all.

California Paint & Wall Paper Co.
Ninth and Main Streets, Los Angeles. Phone 66428.

The Times Free Information Bureau
Times Bldg. Cor. 1st and Broadway

THE TIMES FREE INFORMATION AND RESORT BUREAU is for the accommodation and benefit of persons seeking interesting routes of travel, desirable hotels and rest, recreations and recuperation at the seashore or in the mountains.

Particulars are furnished by competent attendants and by correspondents to the general public regarding rates and attractions of railroad and steamship lines, hotels and pleasure and health resorts. Descriptive circulars and transportation literature are kept on hand for inspection and distribution. This service is absolutely free. Literature may also be obtained at the Times Branch Office, 619 South Spring Street.

PERSONS CONTEMPLATING VISITING LOS ANGELES ARE PRIVILEGED TO HAVE THEIR MAIL ADDRESSED TO THE BUREAU.

Resorts

ANNOUNCING—RATES EFFECTIVE ON AND AFTER APRIL 1ST AT BEVERLY HILLS HOTEL AND BUNGALOWS

CONDUCTED ON BOTH THE AMERICAN AND EUROPEAN PLANS

~AMERICAN PLAN RATES~

ROOMS WITH LAVATORY—
~ONE PERSON FROM $8.00 PER DAY
~TWO PERSONS FROM $15.00 PER DAY

ROOMS WITH BATH—
~ONE PERSON FROM $9.00 PER DAY
~TWO PERSONS FROM $17.00 PER DAY

BEVERLY HILLS COMBINES ALL THE ADVANTAGES OF CITY, RURAL, MOUNTAIN AND SEASHORE LIFE UNDER THE MOST IDEAL YEAR-ROUND CLIMATIC CONDITIONS.

Frequent Electric Car Service to and from Los Angeles and the Beaches. But 20 minutes by motor to city or sea.

Scenery inspiring and beautiful—Motor Boulevards the finest in the State. Scenic Bridle Paths, Quiet Canyon and Foothill Retreats.

40 Saddle Horses and Ponies—Competent Riding Instructors. Breakfast Rides a regular feature. Golf—Tennis—Aviation—Musical Concerts—Motion Pictures—Dancing. Fascinating Social Life. A Playground and numerous sports for the children. —A RESORT PLANT ENTIRELY DIFFERENT— —and OPEN THE YEAR ROUND.

PHONE 60304
STANLEY S. ANDERSON, Manager
BEVERLY HILLS

THE ANTLERS
Colorado Springs' Largest and Finest Hostelry
CHARLES A. SCHLOTTER, Manager
Absolutely Fireproof—Delightful Climate
European Plan
RESTAURANT FAMED
In the Center of the City surrounded by fifteen acres of garden and park
GOLF TENNIS MOTORING
Turkish, Electric, Russian and Vapor Baths.
From the Antlers, superb motor roads lead in every direction to the world-famous scenic beauties of the Pike's Peak Region.
Detailed information and booklet sent on request.

Superb Routes of Travel

SAN DIEGO
3 DAY EXCURSION 3
ALL EXPENSE AUTO TOUR $30.00
Includes all points of interest en route. Trips to Tia Juana—Around the harbor and sight-seeing in San Diego.
Leaves the H. G. STEVENS CO. office at the OWL DRUG CO., SIXTH AND BROADWAY, every Friday at 8 o'clock a.m.
Phones, 65836 and Main 869.

Personally Conducted Auto Sight Seeing Trips In So. California
Harry Wickham GOLDEN STATE AUTO TOURS
This Ad is intended to reach the 100,000 newcomers to our wonderful city, asking them to take the biggest $1.00 sight-seeing trip in California. Starting daily from Rosslyn Hotel, 455 S. Main St., at 9, 10, 11 a.m. and 4 p.m., it's a 25-mile trip, showing all the beautiful residential district of Los Angeles, Chinatown and the business section. This is an hour and a half trip.

To Chicago and the East
SAFETY SPEED SERVICE
The Premier train of America leaves Los Angeles every morning for Chicago and the East. Drawing Room and Compartment Sleepers, Observation, Library, Tonsorial and Valet Service.
Los Angeles Limited
Leaves Los Angeles....10:50 a.m.
Arrives Chicago ..... 8:50 a.m.
A splendid afternoon train for the East is the
Continental Limited
Leaves Los Angeles ....4:00 p.m.
Arrives Chicago ..... 4:00 p.m.
This train has Observation, Dining Car and Through Reclining Chair Car Service.
Ticket Office, 221 Broadway
Main 8908 10031

Resorts

BEFORE LEAVING FOR HOME—SPEND A WEEK OR SO AT THE SEASHORE—SPLENDID ACCOMMODATIONS CAN NOW BE SECURED AT
EUROPEAN PLAN — MERRITT JONES HOTEL, OCEAN PARK, CAL. — ABSOLUTELY FIREPROOF
If in quest of real seashore comforts and the best the market affords—you will enjoy a few days here. RIGHT IN CENTER OF SPRING SPORTS AND ATTRACTIONS. Rooms with detached bath from $2 per day upwards. Rooms with private bath from $3 per day upwards. SPECIAL WEEKLY RATES. Dining-room in connection. Dancing every Friday. Phone 63145—Right at Marine Street and Speedway, Ocean Park.

CASA LOMA HOTEL — REDLANDS CALIFORNIA
A Hotel in a Garden among the Orange Groves, overlooking Smiley Heights. Dancing in Dixie Log Cabin on grounds. Splendid trout fishing in vicinity.
Tennis—Golf—Music—Attractive Rates.
Personal Direction
HARRY C. HERVEY PROPRIETOR

WARNER HOT SPRINGS
"THE YEAR-ROUND RESORT"
BEAUTIFUL mountain scenery, hot sulphur baths, invigorating climate. Daily Stage reached at all times. Tourists will find agreeable quarters. Take Murrieta Stage Line, 5th and Los Angeles Sts. Phone Pico 2150. Direct to Warner Hot Springs. Stage leaves Los Angeles, 8:30 and 10 a.m. every day. Rest, Recreation and Relaxation—summer and winter. Write for booklet to Guy E. Woodward and E. Karr, Warner Springs, California.

Hotel Kenwood and Bungalows — EXCLUSIVE HIGH-CLASS HOTEL ANNOUNCES SPECIAL SPRING RATES. 601 East Colorado, Pasadena, One block east of Hotel Maryland.

Mt. LOWE — Mile High Year 'Round Resort — World's Greatest Mountain Scenic Trolley Trip

VENICE—Every Saturday & Sunday 8:30 P. M.
AVIATOR DELAY—Daredevil Stunts

COLORADO SPRINGS ALTA VISTA HOTEL — Famous Tourist Hostelry now offering rates from $3.50; Nature's great outside with EVERY room. Headquarters for "Seeing Pike's Peak Region" cars. TAKE "ALTA VISTA" FREE AUTO BUS FROM DEPOT.

Los Angeles Hotels and Apartments

A SOLUTION OF THE HIGH COST OF LIVING— ROSSLYN HOTEL!
BREAKFAST, 25c to 75c; LUNCH, 50c; DINNER, 75c.

Steamships

VISIT EUROPE NOW
WHITE STAR LINE
New York—Cherbourg—Southampton
OLYMPIC ....Apr. 28, May 14, June 4 | ADRIATIC .....May 4, June 1, July 6
New York—Liverpool
CEDRIC .....Apr. 16, May 14, June 11 | CELTIC .....Apr. 30, May 28, June 25
Philadelphia—Liverpool
HAVERFORD .....Apr. 22, June 3, July 15
New York—Boston—Azores—Gibraltar—Naples—Genoa
CANOPIC .....Apr. 26, June 16 | CRETIC .....May 11, July 13

AMERICAN LINE and RED STAR LINE
New York—Plymouth—Cherbourg—Antwerp
ZEELAND ...Apr. 14, May 21, June 25 | LAPLAND ...May 7, June 11, July 16
FINLAND ...Apr. 30, June 4, July 9 | KROONLAND May 14, June 18, July 23
American Line—New York—Hamburg (Direct Service.)
MANCHURIA..Apr. 14, May 26, July 7 | MINNEKANDA .....May 13, June 23
MONGOLIA ...Apr. 28, June 9, July 21
For Reservations and Tickets apply to Local Agents or
INTERNATIONAL MERCANTILE MARINE CO.
550 Market St., San Francisco—Phone Garfield 1955.

CATALINA
NEW STEEL S.S. "AVALON"
Twin Screw — Double Bottom — Two Ballrooms—Wireless Telegraph
Daily Excursions
Lv. P. E. Station, L. A. ... 9:00 a.m.
Lv. L. A. Harbor, W'm'n. 10:00 a.m.
Ar. Avalon, Catalina Is'nd 12:15 p.m.
Lv. Avalon ..... 2:00 p.m.
Ar. L. A. Harbor ..... 5:30 p.m.
Ar. L. A. P. E. Station 6:30 p.m.
(Wilmington Transportation Co. reserves right to change schedule without notice.)
Hotel St. Catherine Avalon, Catalina
New—all outside rooms. American plan.
SANTA CATALINA TICKET OFFICE 6TH & MAIN STS. PAC. ELEC. BLDG.

Travel by Steamship THE ADMIRAL LINE
Ticket Office Cor. 5th & Spring Phone Main 7393
Long Beach Office, 118 W. Ocean Ave.
$30 Round Trip to San Francisco
S.S. PRESIDENT
Sails 10 a.m., Sun., April 3
FOR SAN FRANCISCO
SEATTLE, VICTORIA, TACOMA
Through Rail and Water Tickets to Pacific Northwest and Eastern Destinations.
Regular Sailings from Los Angeles every Sun., Tues., Wed., Thurs.
ALASKA EXCURSIONS Now Booking
SanDiego Daylight Trips Mon. and Wed. $4.50
FOR MEXICO—CENTRAL AMERICA S.S. SENATOR SAILS APRIL 14
Berth and Meals Included in All Fares.

HOLLAND AMERICA LINE
New York to Rotterdam
VIA PLYMOUTH, BOULOGNE-SUR-MER
Noordam .....Apr. 2, May 7, June 11
Rotterdam .....Apr. 9, May 21, June 25
Ryndam .....Apr. 23 May 28, July 2
N. Amsterdam ...Apr. 30, June 4, July 9
Passenger Office, 24 State St., New York, OR LOCAL AGENTS.

RIO DE JANEIRO MONTEVIDEO AND BUENOS AIRES
SOUTH AMERICA
LAMPORT & HOLT LINE.
Regular sailings of luxurious steamers 17,000 ton displacement, specially adapted for travel, in the tropics. Company's Office, 42 Broadway, New York.
Thos. Cook & Son, 615 S. Spring St., Los Angeles, California.

AMERICAN TRAVEL BUREAU
WHITE FLYER LINE
STR. HUMBOLDT
TO SAN FRANCISCO, $12 TO $15.
Direct connections to Portland.
Railroad and Steamship Tickets.
617 South Spring Street. Tel. 62185.

NEW ZEALAND
Honolulu, Suva, Australia
The Palatial Passenger Steamers
R. M. S. "Niagara" R. M. S. "Makura"
30,000 Tons 13,500 Tons
Sail from Vancouver, B. C.
For fares and sailings apply Can. Pac. Ry., 601 S. Spring St., L. A., or to Canadian-Australasian Royal Mail Line, 440 Seymour St., Vancouver, B. C.

Los Angeles to New York
Calling at Panama and Havana
First Cabin Fare $225
Third Cabin Fare 100
EXPRESS STEAMER "BUCKEYE STATE"
Leaves San Francisco for New York Mar. 31
Leaves Baltimore for San Francisco May 2
MATSON NAVIGATION CO.
548 South Spring St., Los Angeles
Managing Agents United States Shipping Board.

San Francisco Hotels

HOTEL PLAZA SAN FRANCISCO
At Union Square
The Plaza gives the best values in the three important things in hotel accommodations—
LOCATION
SERVICE
RATES
European, from $2.00
CARL SWORD, Manager

WHEN YOU GO TO SAN FRANCISCO STOP AT THE HOTEL STEWART
On Geary St., just off Union Square, close to everything worth while. Good accommodations at moderate rates. Breakfast, 50c, 60c, 75c; Lunch, 75c; Dinner, $1.25 (Sundays, $1.50). Municipal car passes the door. Stewart Motor Bus meets principal trains and steamers. It is advisable to make reservations in advance of arrival.

SHEPARDS INN, CARPINTERIA, CAL. High-class resort with lowest possible prices. Home cooking of forty years' good reputation. Cottages sunny and clean. Trail riding and wild flowers.

CAUTIONS BASIS FOR BUSINESS.

Hesitancy Still Dominates in Middle West.

Federal Reserve Review is Sanguine, However.

Say Labor Facing Outcome of Readjustment.

[EXCLUSIVE DISPATCH.]

CHICAGO, March 30.—Business and industry in the Middle West still pursue a halting and uneven course, with high prices, whether for commodities, labor, or money, the dominant cause in delaying a revival. This, in brief, is the conclusion expressed in the March review of the Chicago Federal Reserve Bank.

"Hesitancy is again manifesting itself in business," the review states. "Factors in this condition are, uncertainty on account of a continuance of high retail prices for many articles that make up the daily budget; curtailed building operations, due to high cost of construction and consequent shortage of housing and further increase of rentals; the attitude of greater resistance by wage earners to any lowering of the pay scale; the turning of attention of farmers from marketing to new crop preparations, thus delaying liquidation of farm holdings; the continued heavy demand for money and the high interest rates.

TEND TO CONFUSE.

"These more or less conflicting factors tend to confuse the business mind and are resulting in extreme caution and operations on a hand-to-mouth basis in manufacturing distributive lines. Offsetting them, however, are reports of favorable weather. This has spurred the farmer to seek increased production. Liquidation of loans is preceding in a halting way. One of the features contributing to this situation is the rather large amount of unsold products still held on the farm.

"Taking the difference between the official farm prices of a year ago and those of March 31, 1921, and applying it to grain not marketed, there appears to be a shrinkage of more than $600,000,000 in the Seventh Federal Reserve District. This, in a measure, indicates monetary values which the farmers expected to make in excess of what they actually receive at present prices.

HOPEFUL VIEW.

"Both the proprietor and tenant farmer have been seriously affected by conditions prevailing during the crop year just closed. More than two-thirds, however, take a hopeful view of the outlook, predicting this on normal seeding, growing, and harvesting conditions. The average price of farm lands under cultivation shows a considerable reduction from the quoted prices of a year ago. There is an absence of speculative operations in land and little activity.

"In the automobile industry improvement is noted in practically all reports and this is supported by statistical data showing the number of employees at work in the Detroit plants, the automobile center, has increased 22 per cent.

"Labor is facing the natural outcome of the industrial readjustment period through which the country is passing. The question of the necessity of effecting a general wage reduction is becoming more and more insistent. Reports concerning volume of employment show no improvement during the last month."

JUDGE LINDSEY MUST FACE COURT SATURDAY.

NOTED JUVENILE TRIBUNAL JURIST SAYS HE WILL GO TO JAIL.

[BY A. P. NIGHT WIRE.]

DENVER, March 30. — Judge Lindsey of the Juvenile Court must appear in Criminal Court here Saturday to hear the order for execution of sentence as the result of his conviction for contempt of court. A fine of $500 and costs, with a year in jail as an alternative, faces the judge.

Judge Lindsey was found guilty of contempt for refusal to reveal the confidence of a small boy in the custody of his court during a murder trial. In a signed public statement some time ago the judge said he would go to jail rather than pay the fine, and he has refused offers of friends to pay.

POST WOULD CHANGE NAME OF BERGDOLL.

[BY A. P. DAY WIRE.]

HELENA (Ark.) March 30.—Richard L. Kitchen, Post No. 41, American Legion, adopted a resolution by unanimous vote here last night requesting the United States government to take steps to remove the words "Grover Cleveland" from the name of Grover Cleveland Bergdoll, notorious draft evader, now a refugee in Germany, provided any American court had jurisdiction in the matter.

City Restaurants

Martha Washington
Country Chicken Dinner $1.50.
A meal that is different and better.
Westlake Steak Dinner $1.00
The best steak dinner in the city regardless of price.
Special Luncheon Daily
Music after 6 p.m.
Dancing after 8 p.m.
No cover charge
Westlake Park Pavilion
Boating Dining Canoeing Dancing
Phone 53792

WASHINGTON NEWS IN BRIEF.

[EXCLUSIVE DISPATCH.]

WASHINGTON, March 30.—Former Premier Viviani of France, who is here to sound the attitude of the Harding administration on the League of Nations, the proposed triple alliance and other international questions, talked an hour with Secretary of State Hughes and presented to the President the good wishes of the French government.

The railroad problem can be solved by the Interstate Commerce Commission and Railroad Labor Board without the enactment of any legislation by Congress, according to Representative Mondell of Wyoming, who believes the present Transportation Act is entirely adequate. Wages, he said, must come down.

The Bureau of Internal Revenue issued a statement commenting on the importance of the decisions of the Supreme Court in the cases involving taxation of profit from the sale of capital assets.

The railroads showed a deficit in January, according to complete figures which have just been compiled.

SHIPPING BOARD TO REDUCE OPERATORS.

GOVERNMENT TONNAGE TO BE CUT ALSO DUE TO LACK OF SEA TRADE.

[BY A. P. NIGHT WIRE.]

WASHINGTON, March 30.—Substantial reduction in the number of operators of Shipping Board vessels and the amount of government tonnage on ocean trade routes will be made shortly on account of the slump in shipping, Chairman Benson announced tonight.

Trade routes already established will be maintained.

Shipping board operators have been reduced from about 180 to 97, he added, and it is planned to cut this number substantially. Overhead expenses, he said, are being reduced in proportion to the operating reduction in the last few months, the overhead having been cut from $67 to $167 in a year.

Withdrawal of government tonnage from the coastwise trade is going on steadily, the chairman said, because of unprofitable conditions in that trade. Intercoastal services, he added, are the only ones showing profits.

GIRL BANDIT LOSES ON ASKING QUESTION.

CHICAGOAN "STUCK UP," BUT ESCAPES AS NOVICE SEEKS ADVICE.

[BY A. P. NIGHT WIRE.]

CHICAGO, March 30.—A feminine novice in the School of Banditry failed in an attempt to put her lessons in practice today on Harry Baumstein. Accompanied by a man she met Baumstein.

"Put up your hands," she said, pointing a small pistol at him.

Baumstein put them up.

"Now what do I do?" she asked her companion.

Baumstein did it for her. He ran.

DESPONDENT RANCHER SHOOTS SELF TWICE.

WIFE REFUSED TO LIVE WITH HIM; DESPITE WOUND IN HEAD MAY LIVE.

[BY A. P. NIGHT WIRE.]

SALEM (Or.) March 30.—Despondent because his wife refused to live with him, B. E. Otjen, rancher, drove up in front of his residence here at 9 o'clock this morning, shot himself in the left breast, waited for the police and the Coroner to arrive, discharged another bullet into his forehead and then walked over to the Coroner's automobile and climbed in. He will recover.

"Family trouble," Otjen told the officers. "The trouble is," he went on, "they only gave me a .22 caliber gun. I asked for a .32 caliber but that little popgun is all I got."

LETTER ARRIVES FINALLY.

[BY A. P. DAY WIRE.]

SHREVEPORT (La.) March 30. After a lapse of four years and six months, consumed in travelling twelve miles, a letter mailed at Blanchard, La., in October, 1916, was delivered to Harry S. Weston at the Shreveport postoffice today. The epistle contained a remittance for lodge dues. Interest has not been computed.

Doctor Carr

One of the best known Dentists in Los Angeles
Minimum Prices
GOLD CROWNS $3.00
PORCELAIN CROWNS
BRIDGE WORK
SET OF TEETH
All operations without pain. Free examinations and advice. Special attention to extraction of teeth.
DR. CARR
230-31 O. T. Johnson Bldg.
Broadway at Fourth
Hours, 9 to 5:30. Sunday and Evening Appointments

YOU CAN FEEL BETTER TOMORROW
If you suffer from indigestion, constipation, headache, biliousness, belching, sour stomach, gas on stomach, bad breath or other conditions caused by delayed bowel action, take a Fruit-a-tive Tablet this evening and tomorrow you will feel better. Sweet bowels, sweeten the stomach and tone up the liver.

7 days free Storage

LOS ANGELES TRANSFER CO.
Main 249 or 1024
When moving from one address to another in the city for promptness and care, call us.
When leaving the city have us call and get your boxes and check it direct to your door in destination city.
And—We charge you nothing extra for this time and annoyance-saving service.
Remember. We are the only transfer company in Los Angeles authorized by railroad and steamship companies to check service for you.

COLYEAR'S FIREPROOF STORAGE
60577 415 SO. SAN PEDRO ST. MAIN 1117
STORE YOUR FURNITURE IN PRIVATE LOCKED ROOMS $1.50 PER MONTH
MOVING PACKING SHIPPING

Tax Exempt with Special Account
3% Savings checking privileges
IS an account offered by this bank that is proving unusually popular. While possessing all the attractive features of a commercial checking account, it pays the liberal rate of 3 per cent interest. The interest is credited to the account on the last day of each month where the balance maintained has not fallen below $500.
Ask for a SPECIAL SAVINGS ACCOUNT in
The Bank That Is Open 24 Hours a Day

Hellman Commercial Trust and Savings Bank
-SIXTH AND MAIN-

PLEASE PAGE JIM MOR...
Veteran Baseball M... Wanted Next Tuesd...
Washington Park W... Ready for Opening D...
Seattle and Los Angeles Start Things.
BY HARRY A. WILLIA...
About time to drag out Jim... ley and begin dusting him up...
The Coast League season... next Tuesday with the Angels... ing Seattle, and no baseball... usual event would be complete... out Mr. Morley in well-dust... suits.
It is understood that the... ing of Mr. Morley will be a... two Coast League umpires who... dusted off the home plate so... that they have become as... as a Greek bootblack with a... broom. Also, it is possible the... umpires can be induced to... Jim's shoes for the occasion.
Indications are that Mr. ... will look better next Tuesday... at any time in his career... demimagnate and major... meaning that he is still going... sad hasn't even looked back... ratory to going in that dire... His fur hat has been fumi... and looks as good as ever.
Although there has been no... al announcement to that effe... is probable that Jim's mutilated... skillful hand will be at the th... of the inaugural parade. Mr. ... by can kick a throttle with his... but he doesn't do so on p... days. It lacks dignity.
It is probable that the op... day line-ups will be as follows... reservations as regards the pitc...
Boston, Geary, p. — Chicago, Thomas, Leona, p.
Kenworthy is sure that Gar... or Geary, if not both, will... the opener. Killefer has made... definite selection, but mentions... This is merely an approximate... mate.
Secretary Boots Weber, the l...
(Continued on Second Page.

A New Crofut...
—a swagger, light... the well-dressed m...
—In natural, pea... brown and verdin...
—a hat of chara... sively blocked an... the shape of the v...
7 B. Z...
The Home of Hart...
HIGHEST CLASS, LOWEST PRICE
Windsor
THE TRACY E. SHOULTS Co.
Larchmont Boulevard at Third Street
THE SUNDA...
Is acknowledged ... in ALL THE WORLD.

Doctor Carr

One of the best known Dentists in Los Angeles

Minimum Prices
GOLD CROWNS 22k ..... $ 5.00
PORCELAIN CROWNS ... 5.00
BRIDGE WORK 5.00
SET OF TEETH 10.00

All operations without pain. Free examinations and advice. Special attention to extraction of teeth.

DR. CARR
230-31 O. T. Johnson Bldg.
Broadway at Fourth
Hours, 9 to 5:30. Phone 10252. Sunday and Evening Appointments.

YOU CAN FEEL BETTER TOMORROW
If you suffer from indigestion, constipation, headache, biliousness, blotting, sour stomach, gas on stomach, bad breath, or other condition caused by delayed bowel action, take a Foley Cathartic Tablet this evening and tomorrow you will feel better. Cleans the bowels, sweeten the stomach and tone up the liver.

days free Storage

LES TRANSFER CO.

9 or 10249
address to another in the city—
call us.
ve us call and get your baggage
ur door in destination city.
thing extra for this time and an-

transfer company in Los Angeles
teamship companies to perform this

OOF STORAGE
MAIN 1117
S $1.50 PER MONTH
SHIPPING

3% Savings Account
ivileges
ed by this bank
nusually popular.
ll the attractive
rcial checking ac-
eral rate of 3 per
terest is credited
e last day of each
lance maintained
$500.
INGS ACCOUNT in
hat Is Open
s a Day

Bank
AND MAIN-

The Los Angeles Times

THURSDAY MORNING, MARCH 31, 1921.

SPORTS MOTORING FILMLAND DRAMA

LEASE PAGE JIM MORLEY.

eran Baseball Magnate Vanted Next Tuesday.

shington Park Will be Ready for Opening Day.

ttle and Los Angeles Will Start Things.

BY HARRY A. WILLIAMS.

bout time to drag out Jim Morand begin dusting him up.

The Coast League season opens Tuesday with the Angels playSeattle, and no baseball inaugevent would be complete without Mr. Morley in well-dusted re-

It is understood that the dust- Mr. Morley will be done by Coast League umpires who have ost off the home plate so often they have become as expert Greek bootblack with a whisk . Also, it is possible that the can be induced to black shoes for the occasion.

Indications are that Mr. Morley look better next Tuesday than any time in his career as a nagate and major domo, ating that he is still going ahead hasn't even looked back preatory to going in that direction. fur hat has been fumigated, looks as good as ever.

Although there has been no formannouncement to that effect, it notable that Jim's mutilated, but lful hand will be at the throttle the inaugural parade. Mr. Morcan kick a throttle with his hoof, he doesn't do so on parade It lacks dignity.

It is probable that the opening line-ups will be as follows, with rvations as regards the pitchers:

[illegible]	Los Angeles.
[illegible] 3b.	Kildefer, rf.
[illegible] ss.	Mohaney, ss.
[illegible] cf.	Carroll, lf.
[illegible] 1b.	Grimm, 1b.
[illegible] 2b.	Crawford, cf.
[illegible] rf.	Lindstrom, 3b.
[illegible] lf.	Wisner, 2b.
[illegible] c.	Stanage, c.
[illegible] p.	O'Neill, Hughes, Thomas, Lovea, p.

Heworthy is sure that Gardner Geary, if not both, will work opener. Killefer has made no ble selection, but mentions four. This is merely an approximate estimate.

Secretary Boots Weber, the large

(Continued on Second Page.)

GOLF MEDALIST REPEATS.

Miss Elizabeth Rowe Beats Namesake in Semifinals; General Gossip.

BY PAUL LOWRY.

Two matches as pretty as any one could hope to witness were played yesterday in the semifinals of the women's annual city golf championship tourney at Griffith Park. Both were decided on the home green, Miss Elizabeth Rowe, medalist, defeating Miss E. L. Rowe, 1 up, and Miss Natalie Berdu disposing of Mrs. A. E. D. Trabue by the same score.

In each case the ultimate losers were 1 up at the sixteenth, but dropped the two succeeding holes. In fact Miss E. L. Rowe, who is not related to Miss Elizabeth Rowe, had her worthy rival in a bad way during the greater part of the match. She outplayed the medalist from tee to green, eventually losing because she overapproached on a long putt. Miss Elizabeth Rowe then sank hers for a win.

The medalist appeared tired when she started the match, and took three 7's right off the reel before she could get into her swing. Her card for the day was about a 98, and Miss E. L. Rowe's the same.

Mrs. Trabue was playing a sound if not brilliant game with Miss Berdu up to the time she struck the seventeenth hole. Losing this seemed to unnerve her and she drove badly to the eighteenth. Her second shot was under a tree and by the time she reached the green she had expended too many strokes to be in the running. Mrs. Trabue's 98 and Mics Berdu's 97 indicate the closeness of the match.

Miss Rowe meets Miss Berdu this afternoon to decide the 1921 city championship, and a good-sized gallery is expected to be on hand to witness the match. Finals in the first and second flights also will be decided. In addition there will be a special putting contest preceding the matches and a prize is also offered for low medal round today—open to all contestants.

In the semifinals of the first flight Mrs. Harvey Myers (6) defeated Mrs. Louise Maxwell (14) 2 up and will meet Mrs. C. A. Zinn (16) who downed Mrs. J. Mackie (16) in another tight match, 1 up. Mrs. H. W. Kidd (24) defeated Miss Ruth Killiam (6) 3 and 2 in the second flight and today tees off against Mrs. G. G. Howland (24,) victor over Mrs. L. J. Killiam by default.

Mrs. Kidd was the winner of the match play against par affair yesterday, finishing three down to par. Miss Berdu was second, four down.

* * *

A good-sized delegation of Los Angeles golfers yesterday packed their war clubs and motored up to the LaCumbre Club at Santa Barbara where the annual invitation tourney of that club starts today with an eighteen-hole qualifying round.

Heading the delegation was Edward B. Tufts, president of the Southern California Golf Association. This is the first time Ed B. has left the home portals for quite some time, and he was a little bit skeptical about holding his own with the younger element for a two-night-away-from-home stand. The tourney is a three-day meet, March 31, April 1 and 2.

Dr. Paul Hunter, State amateur champion, will be on hand to lower the colors of any northerners who aspire to win honors. Then there will be Big Bill Campbell of the Virginia Club, Long Beach, who reached the finals last year, Phil Forve, L. W. Denison, H. L. Billson, H. V. Gifford, W. B. Bohn and F. LeBlonde, Sr., of the Los Angeles Country Club.

* * *

Despite the fact that the new nine holes of the Los Angeles Country Club have struck the fancy of all who have played them and are a great credit to Ed Tufts and George Thomas and all others who had a share in laying them out they will not be used in the southern championships next week.

Ed Tufts, chairman of the green committee, said the committee definitely had ruled against it. Tufts says that while the greens are in splendid shape some of the lies are

(Continued on Second Page.)

Back in the Ring Again.

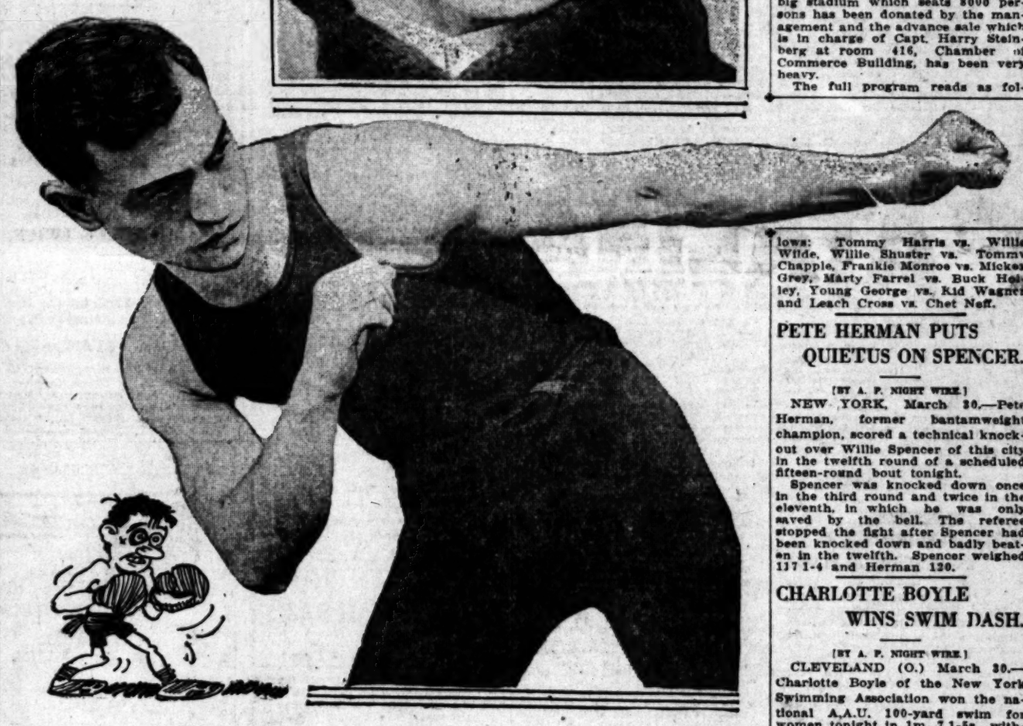

Whoops! The Fighting Dentist is on Deck This Time.

Here is that rather promising-looking young fellow, Leach Cross, who will tackle Chet Neff in the main event of a fight program at the Washington-and-Hill-streets bicycle stadium tomorrow night. The fights are for the benefit of the wounded veterans of the World War. Young Cross was a wonder back in 1911 and claims that he packs just as wicked punches now as he did then.

PRELIMINARY HEATS TODAY

City High School Track Championships to be Held at Occidental.

Preliminary heats in the sprints, hurdles and quarter-mile run for the city high school track championships will be held on the fast oval at Occidental College this afternoon beginning at 3:30 sharp. Out of several dozen entries in these events only eight can survive today's trials and qualify for the final races tomorrow, therefore the digging in the heats will be snappy.

OOZE THROUGH.

Favorites to ooze through into the sprint finals are Stapler, Norman and Myles of Lincoln, Zuckerman of Manual, Gowman of Hollywood, Green of L. A. High and Stoard and Hurlic of Pasadena. In the quarter Parra, Smutz, and Orth of Lincoln, Coverly of Hollywood, Sainsevain and Young of L. A. Darling of Pasadena and Bill Blewett of Manual look like possibilities. Huston and Boles of Lincoln, Steans, Laney and Blewett of Manual, Olson of L. A. and Harrell of Hollywood ought to survive the elimination heats of the hurdles.

IN FINE SHAPE.

The Occidental track is in exceptionally fine condition, thanks to the application of higher education in manicuring the long straightaway and oval, and is in good enough shape to produce records. The city meet mark of 16 3-5s. in the high hurdles is practically certain to fall by the waysides in the heats today as both Huston of Lincoln and Laney of Manual have made 16 flat already. All finals will be run off Friday afternoon at Occidental, beginning at 3:30 p.m.

CAMBRIDGE WINS WITH OAR.

[BY CABLE AND ASSOCIATED PRESS.]

LONDON, March 30.—Cambridge vindicated the predictions of rowing experts and won the annual boat race with Oxford today over the Putney-Mortlake course of about four and one-quarter miles on the Thames in 19m. 40s. It was only after a desperate battle, in which it appeared to be their crew's race until near the finish, that the Light Blue won.

So gruelling was the pace that F. B. Lothrop of Harvard and Trinity, at No. 4 for Oxford, who was the sole American among the competing oarsmen, together with H. O. Boret, the Cambridge bow, and D. I. Coates, No. 3 for Oxford, collapsed at the finish under the strain.

TIJUANA RESULTS.

[EXCLUSIVE DISPATCH.]

SAN DIEGO, March 30.—Coming from behind in a fast finish, Robert L. Owen won the fifth race of this afternoon's card at the Tijuana race track, with a half length to spare over Lonely, the show going to Trophy. The results:

First race, four furlongs—Joe Campbell, won; Silly Dunn, second; Captain Clover, third. Time, 0:50.

Second race, five and one-half furlongs—Hanover's Topaz, won; Eugenia K., second; Blue Van, third. Time, 1:08 2-5.

Third race, five and one-half furlongs—Kath Rankin, won; Pittsburg, second; Viona Nail, third. Time, 1:08 3-5.

Fourth race, one mile and seventy yards—Minnie H., won; Fannie Nail, second; Pierrot, third. Time, 1:46 1-5.

Fifth race, five and one-half furlongs—Robert L. Owen, won; Lonely, second; Trophy, third. Time, 1:07 1-5.

Sixth race, five and one-half furlongs—Shoe Arrow, won; Mildred Euretta, second; Delancey, third. Time, 1:07 2-5.

Seventh race, five and one-half furlongs—John, Jr., won; Hartgate's Heir, second; Ike Mills, third. Time, 1:07 3-5.

WILL JOIN DODGERS.

[BY A. P. NIGHT WIRE.]

NEW YORK, March 30.—"Hy" Myers, outfielder, has agreed to join the Brooklyn National team next week, Myers's salary was increased and he was promised a bonus of 1000 if the team finishes first, second or third in the pennant race.

ST. MARY'S WINS.

[BY A. P. NIGHT WIRE.]

STANFORD UNIVERSITY, March 30.—The St. Mary's University baseball team won a victory over the Stanford varsity nine here today. 7 to 5.

OAKS ON TOP

[BY A. P. NIGHT WIRE.]

BERKELEY, March 30. — The Oakland team of the Pacific Coast Baseball League defeated the California University here today, 21 to 3. Oakland made nineteen hits.

LEACH CROSS SAYS HE CAN.

Ex-Lightweight Will Try Comeback Tomorrow.

Tackles Boxer Chet Neff at the Bike Stadium.

Classy Fistic Program for Most Worthy Cause.

Leach Cross, wily lightweight near-champion of years gone bye, will find out tomorrow night whether or not he's the exception that proves the rule that they can't come back. "Leaches" is to tackle tough Chet Neff in a four-round contest which is the wind-up of a nifty program for the benefit of the wounded soldiers and, if he makes the grade against Chester, Leaches is going to wander East and tackle 'em all.

Those who remember the one-time terror of the ring who brought Bud Anderson's meteoric career to a sudden end at Vernon can see no reason why Leach can't give the best of 'em a run. Always among the smartest in the business and invariably in good condition Leach has a wallop that would sink a battleship and believes that he can utterly and completely ruin Neff despite the fact that four rounds seem a bit short to the veteran.

The remainder of the program, which will be held at the new bicycle stadium at Washington and Hill streets, smacks of class from start to finish and rightly so for every dollar taken in goes to the wounded soldiers. The use of the big stadium which seats 8000 persons has been donated by the management and the advance sale which is in charge of Capt. Harry Steinberg at room 416, Chamber of Commerce Building, has been very heavy.

The full program reads as follows: Tommy Harris vs. Willie Wilde, Willie Shuster vs. Tommy Chapple, Frankie Monroe vs. Mickey Grey, Marty Farrel vs. Buck Holley, Young George vs. Kid Wagner and Leach Cross vs. Chet Neff.

PETE HERMAN PUTS QUIETUS ON SPENCER.

[BY A. P. NIGHT WIRE.]

NEW YORK, March 30.—Pete Herman, former bantamweight champion, scored a technical knockout over Willie Spencer of this city in the twelfth round of a scheduled fifteen-round bout tonight.

Spencer was knocked down once in the third round and twice in the eleventh, in which he was only saved by the bell. The referee stopped the fight after Spencer had been knocked down and badly beaten in the twelfth. Spencer weighed 117 1-4 and Herman 120.

CHARLOTTE BOYLE WINS SWIM DASH.

[BY A. P. NIGHT WIRE.]

CLEVELAND (O.) March 30.—Charlotte Boyle of the New York Swimming Association won the national A.A.U. 100-yard swim for women tonight in 1m. 7 1-5s., within one second of the record.

Marguerite Woodbridge of Detroit won the open sixty-yard free-style for women and the open 100-yard backstroke for women. The fancy-diving event for women went to Helen Wainwright of the New York Swimming Association.

WALKER CALKWOOD LEADS WITH CUE.

[BY A. P. NIGHT WIRE.]

DETROIT, March 30. — Walker Calkwood of Detroit took the lead today in the amateur three-cushion billiards tournament by winning from G. H. Laubach, while the two players who had tied with him for first place, H. B. Kuhns and E. W. Lookabaugh of Chicago, lost one game each.

NO WORD FROM LARSEN.

[BY A. P. NIGHT WIRE.]

GRAND FORKS (N. D.) March 30.—No word had been received late tonight from John M. Larsen, New York airplane importer, who left here yesterday for Fort Norman and Mackenzie Bay, with Edmonton, Alta., as his first scheduled landing place. Mr. Larsen is making the trip accompanied by a pilot and a mechanician in an all-metal monoplane.

TEAMS IN TRAINING.

[BY A. P. NIGHT WIRE.]

CHICAGO, March 30.—The water polo and relay teams of the Olympic Club of San Francisco arrived here today and went into training for the National Amateur Athletic Union water championship, April 6 and 7. The westerners, holders of the national title in water polo, will train daily at Northwestern University.

OLD SPORT DEAD.

[BY A. P. NIGHT WIRE.]

BROOKLINE (Mass.) March 30. William Hogarty, 92, known in the eighties as the "Sporting Barber," backer of John L. Sullivan, America's heavyweight prize fight champion, died of apoplexy today. He was in Sullivan's corner from 1882, when he backed him in his bout with Paddy Ryan, until Sullivan was defeated by James J. Corbett.

CAPABLANCA IS CHESS WINNER.

[BY CABLE AND ASSOCIATED PRESS.]

HAVANA, March 30.—Jose R. Capablanca, the Cuban chess master, tonight defeated Dr. Emanuel Lasker, German expert, in the fifth game of the international series for the world's championship.

SANDERS HIGH TEAM IN BOWLING MATCHES.

[BY A. P. NIGHT WIRE.]

BUFFALO (N. Y.) March 30.—Five-man bowling of the 1921 American Bowling Congress tournament closed tonight with the Sanders of Toronto showing a total score of 3066 pins, as champions. The A. H. Arnold and Brothers of Chicago were second, with 3047, and the Fleming Furnitures of Cleveland third, with 2961. The winners receive $1000, the runners up $950, and the third place $890.

Final games in the two-man and individual events will be rolled tomorrow.

RICKARD TO HOLD BIG FIGHT IN AMERICA.

[BY A. P. NIGHT WIRE.]

NEW YORK, March 30.—All details of the Dempsey-Carpentier heavyweight championship bout will be announced in this city April 9, by Promoter Tex Rickard, who said today he had decided to hold the match in the United States.

While the date of the contest has been tentatively fixed for July 2, the place and the general conditions to govern the bout have not been authoritatively stated.

Rickard's announcement today is taken as indicating that the match will be held within a reasonable radius of Greater New York.

COACH FARRELL WILL BRING VARSITY SQUAD.

[BY A. P. NIGHT WIRE.]

ANN ARBOR (Mich.) March 30. Coach Farrell of the University of Michigan track team, plans to take fifteen men on the trip to California two weeks hence for the meet with the University of California. The team will include several men now in their first year of varsity competition, Farrell has indicated, as a result of their showing in the Cornell meet last Saturday.

The team began outdoor practice this week. Trials are set for early next week and the squad will leave for the West on Friday.

SPRING FEVER; GOIN' FISHIN'.

Ante-Season Resume of the Prospects by Experts.

Sespe Promises Good This Season; Heavy Planting.

Wise Angler Will Sure Bear the Kern in Mind.

Trout season opens on "April Fool's Day" in the counties north and west of Los Angeles under the most encouraging weather conditions that have enthused the licensed angling fraternity thus early in several years.

Warm, wonderful days seem to have made "spring fever" epidemic among the south's ever-recruiting army of over 40,000 loyal supporters of the State's fish cultural and protective work in their behalf. The "April Fool" part of it bids fair to run all against the fingerlings from last fall's plantings. With generally low, clear water, and apparently an unusually large early-season angling interest, the little things are certain to be hard hit this coming month.

NOW EDUCATED.

Fortunately, our southern sportsmen are rapidly becoming educated to taking their pleasure afield through refinement of fish method, making big fish out of little ones by delicate, fancy flies, light, whippy rods and looking rather to the way the thing is done than the gross volume of business piscatorial transacted in terms of number and pounds.

All Santa Barbara streams are low and clear, with fly-fishing dependent only upon wind and weather of opening day. Deputy Henry J. Abels has been patrolling the Santa Ynez and Sisquoc regularly, and picked one sooner Sunday for the usual fine. This veteran officer reports a fair amount of six and seven-inch fish, despite the very low water of the last few years, and the usual amount of small fry for which the river is famous. Some big spent spawners are still lying in the pools, imposing wrecks, "picture fish." Santa Barbara sportsmen have raised a terrific row over posting of the San Marcos ranch, in attempt to deny them the fishing to which they hitherto have enjoyed free access.

The Sespe probably will draw most of the attention in Ventura county, being quite the highest of

(Continued on Second Page.)

$8

A New
Crofut & Knapp
Hat for Spring

—a swagger, light-weight negligee hat for the well-dressed man.

—In natural, pearl and glen grays; seal brown and verdine green.

—a hat of character—satin lined, exclusively blocked and made to conform to the shape of the wearer's head.

F. B. Silverwood
"—the store with a Conscience"
BROADWAY AT SIXTH

The Home of Hart Schaffner & Marx Clothes

HIGHEST CLASS, LOWEST PRICED — WILSHIRE RESIDENCE PROPERTY

Windsor Square
TRACY E. SHOULTS Co
Larchmont Boulevard at Third Street
Telephones Wilshire 3649 Wilshire 5685

THE SUNDAY TIMES
Is acknowledged to be the Biggest Newspaper in ALL THE WORLD.

Is Your Car Fully Insured?

You are taking big chances if you are neglecting to protect yourself against loss on your automobile from any one of four common occurrences: fire, theft, collision, accident. If you carry only fire and theft insurance, you are liable to heavy loss in the event of collision. You can't afford to run that risk, for accidents in our crowded traffic are so common that you may expect to be a party to one any day or hour.

Drop in and let's discuss your insurance necessities. We write all kinds.

"WE INSURE LOS ANGELES"

W. ROSS CAMPBELL CO.

712-14 S. SPRING PHONE: 105-25

Bodily Health Depends on Your Blood Supply

When your blood is impure your body and brain are poisoned just as truly as if you had swallowed some dangerous drug, for the harmful waste material that should be cast off is still in you. People with bad blood cannot be bright and active, mentally alert or healthy; they are dull and listless, sallow and only half alive. Worst of all, they are prey to almost any disease that lodges in their system.

The foundation of all bodily health is a rich, nourishing blood supply that builds up the body and conquers sickness.

The old saying, "Blood is Life," is true, indeed.

If you want supreme health and vitality, be sure your blood is pure, free from poisons, and rich in red corpuscles, all of which can be attained by taking S.S.S., the time tested vegetable remedy famous for fifty years as a blood tonic and alterative. Thousands all over the country testify to its worth.

USED 50 YEARS S.S.S. FOR THE BLOOD

Get S.S.S. from your druggist today and write us for free expert medical advice, which will be gladly furnished. Address Chief Medical Advisor, 379 Swift Laboratory, Atlanta, Georgia.

Kill That Cold With

HILL'S CASCARA BROMIDE QUININE

FOR Colds, Coughs AND La Grippe

Neglected Colds are Dangerous

Take no chances. Keep this standard remedy handy for the first sneeze.

Breaks up a cold in 24 hours—Relieves Grippe in 3 days—Excellent for Headache

Quinine in this form does not affect the head—Cascara is best Tonic Laxative—No Opiate in Hill's.

ALL DRUGGISTS SELL IT

Tommy Long Loses Yannigan Championship; Rainiers to Train at Maier Park Hereafter

HUGHIE HIGH TURNS TRICK.

Defeats Tommy Long in the Great Yannigan Series.

Vernon Regulars to Have Games Rest of Week.

Kenworthy and Suds Invade Maier Park Today.

BY ED O'MALLEY.

Butchertown, of which St. Louis is a suburb, was en fete last night, and for a good reason—Hughie High and his slashing Yannigans hung it on the house of Long yesterday at Maier Park, 10 to 5.

This was the last game of the series, High winning 6 and Long 5—hence the jubilation.

The series was most bitterly fought throughout, and those that witnessed it surely got an eyeful of baseball.

WHEEZE FAILS.

Wheezer Dell and Cross cragged for Long, both being touched up quite lively. Wheeze had everything on the ball but cleverness. He got hold of a bum piece of emery that was made during the war, which, of course, rendered it a few kinks shy in the rough-house line.

Tipton mounded for High, and felt so good that he asked to go the entire nine innings, a request which Hughie most graciously granted. Yakima gets this bird, and if he chucks in the new league anything like he chucked yesterday he should come pretty near leading his yokefellows.

Beginning this afternoon at 1 o'clock and continuing until next Monday, the Vernon regular team will try its luck against the Yannigans. These contests should not be so onesided as one would naturally think at first blush, as Estick has a bunch of utility men that are some pumpkins and the yannigan lineup is sure to boast a formidable nine.

Pete Schneider's lame wrist has mended. Pete was in the game yesterday, lamming away at them with his old-time effectiveness.

OLD KOPECKS.

Special announcement—Bill Kenworthy will invade Maier Park this afternoon with his peppery gang of Siwashes. Kopecs will have control of the field after the Vernon game is over and will send his charges through a strenuous workout. These preps will continue for the rest of the week, and will give Kenworthy ample opportunity to get acclimated with Washington Park atmosphere.

Roderigo Murphy, the man that invented cutplug in all its varieties, will amble around the first sack. During his incumbency of office a number of stalwart cuspidors will be parked near the sack, as Rod has contracted to furnish a vast amount of fertiliser for a berry ranch in the Imperial Valley.

ETERNAL YOUTH.

Roxy Middleton, the man that put Rock in Rock and Rye, will slosh all over the right garden, and across the way from him will cavort that notorious purloiner of bases, Master Billy Lane, if you please. Of course, in the center garden will be no other than Brick Eldred, the man that put fat in Fatima (ad.)

Brick is the only ball player in the world that can run faster, when twenty pounds overweight, than most striplings at their natural heft. Brick is like a palm tree, for the more weight you put on him the better he thrives. Well, so long, boys, we'll see you at Maier Park this afternoon, where war taxes and admission booths are as scarce as knotholes in the Pacific Ocean.

RUNNING DEER MATCH FOR SARGENT TROPHY.

The Los Angeles Rifle and Revolver Club will stage, on April 3, a running deer match, competing for the Sargent trophy.

A match of fifteen shots on the international target will be contested at 200 yards.

The last club match, a small-bore Winbleton at 200 yards, was won by Dr. A. T. Newcomb, S. H. Hart running in second place. The pistol event was captured by Ned Cutting, with W. A. Brouse in second place.

FLYER MOVES FAST.

[BY A. P. NIGHT WIRE.]

CHEYENNE (Wyo.) March 30.—Flying at a rate of nearly two and one-half miles a minute, Pilot Harry G. Smith of the Aerial Mail Service today is believed to have established a record for speed between Rock Springs, Wyo., and Cheyenne.

EVENTS FOR BIKERS.

The bike riders will have another exciting session next Sunday afternoon. Contest Director Anakin announces a long list of events, mostly handicap and short-distance contests. Several riders took an Easter vacation last Sunday, but all will be back for the next meet.

MAY GET BOXING.

[BY A. P. NIGHT WIRE.]

AUGUSTA (Me.) March 30.—Boxing matches of twelve rounds to a decision would be permitted in Maine under the provisions of an act which has been passed by the Legislature.

SPUR
A NEW NARROW
ARROW COLLAR
Cluett, Peabody & Co. Inc. Troy, N.Y.

MRS. HURD STILL RETAINS TITLE.

[BY A. P. NIGHT WIRE.]

PINEHURST (N. C.) March 30.—Mrs. Dorothy Campbell Hurd of the Westmoreland Club, Pittsburg, retained her title as north and south golf champion today by defeating Mrs. F. C. Letters, Jr., of the Onwentsia Club, Chicago, 4 and 3, in the final round of the annual tournament.

PLEASE PAGE JIM MORLEY.

(Continued from First Page.)

fly wheel around which much of the machinery revolves at Washington Park, reports an early and insistent demand for inaugural day tickets.

Earl Houck bid in the first ticket placed on sale. This is regarded as a favorable sign, and is taken to indicate that Mr. Houck doesn't plan coming in on a pass this year. Reports that T. Cuttlebone Cartwright had purchased the second ticket could not be confirmed up to a late hour last night, and many were supporting Charley McHugh for this high honor. Both men are richly deserving of this distinction.

Mr. Weber is watching the reconstruction of Washington Park, and keeping tab on the doings, much like a referee counting off the seconds over a flat boxer. Since the day that the park was first knocked down, Boots has been counting off the seconds over it. He is now in his three millionth second, and believes the grand stand and bleachers will be back on their feet at the count of 4,000,000, which will be in time for the opening. It has been a close battle between Father Time and the nail pullers and pushers. Driving the nails proved too slow a process, as time was lost between strokes. The carpenters are now pushing the nails in with a calloused thumb. These birds with the tough thumbs can push nails in hard wood, like the average guy sticking postage stamps on letters.

Weber predicts that every detail of the park will be complete by Tuesday, barring possibly the billboards on the outfield fence. Unless the managing editor of these bill boards can get all the signs painted in time, Weber will simply have the fence given an emergency coat of green paint on the inside.

This will offset the absence of any green grass in the outfield. This grass has been sowed, and will have to grow while being played on. Grass grows under flat feet with difficulty, but can make better progress when the outfielders lift up their hoofs to chase fly balls. Growing grass has a tendency to tickle the bottom of the feet, and this is expected to make the outfielders nervous for the first few weeks. When a fielder feels himself suddenly being pushed into the air from below he will know that the grass has started growing, and spring is here. (This is a tip to Vic Aldridge, who thinks it is still fall.)

Patrons of the first game will sit in boxes which have never been inhabited before. The park is now trimmed out in fine style, and so are the boxes. In the course of natural events, the old boxes rotted in the joints, and when the grand stand was picked up they dropped off. One guy on learning that he had lived in a rotten box all last season wants his money back, or a deed to one of the new ones.

EXHIBITION GAMES.

[BY A. P. NIGHT WIRE.]

At Mobile, Ala.— R. H. E.
New York Nationals.....6 7 0
Mobile (Southern Association).....2 5 5
Batteries—Ryan, Barnes and Smith, Gaston; Ellis, Roberts and Pond.

At Jacksonville— R. H. E.
Washington Americans ...9 17 2
Philadelphia Nationals 2 7 1
Batteries—Mogridge, Acosta and Gharrity; Meadows, Hubbell and Wheat, Bruggy.

At Memphis— R. H. E.
Boston Americans 1 5 1
Memphis (Southern Association).....2 4 1
Batteries—Pennock, Thormahlen and Ruel; Plane, Nemitz, Wilson and Hungling.

At New Orleans— R. H. E.
Indianapolis (American Association).....4 7 4
Brooklyn Nationals 3 8 1
Batteries — Cavet and Dixon; Smith, Mamaux, Mohart and Krueger, Taylor.

At Shreveport, La.— R. H. E.
New York Americans 8 13 0
Shreveport (Tex. League).. 7 14 1
Batteries — Quinn, Hoyt and Schang; Byrd, Gleason and Henry, Greens.

At Little Rock— R. H. E.
Pittsburg 11 17 3
Little Rock (Southern) ... 3 9 4
Batteries — Adams, Zinn and Schmidt; Ingram and Kohlbecke.

At San Francisco— R. H. E.
Chicago Nationals 7 14 0
San Francisco (Coast) 4 10 0
Batteries — Cheeves, Hanson and Daley; Couch and Yelle.

At San Antonio, Tex.— R. H. E.
Cleveland Americans 9 15 0
San Antonio (Texas League) 3 13 5
Batteries — Bagby, Pott and O'Neill, Thomas; Deacon, Cocreham and W. White.

At Lake Charles, La.— R. H. E.
Philadelphia Americans .. 2 5 1
Houston (Texas League).. 0 3 1
Batteries—Rommell, Hasty, Harris and Styles, Perkins; Gudger, Bolden and Gilham.

At Corsican, Tex.— R. H. E.
Fort Worth (Texas league)..4 6 1
Chicago, American 1 6 0
Batteries—Appleton, Pate and Moore; Davenport and Schalk.

MURPHY-HAAS-COX.

The Gene Murphy knock 'em dead team will again go traveling next Sunday when a little jaunt to Pasadena is taken. Joe Rafferty, secretary of the Managers' Association, has billed the Murphy team to play the Haas-Cox club of the Crown City and Brookside Park.

Charles Risse will again do the flinging, as Frank Pico, the regular hurler, is still on the outs with his flipper and is playing in the outfield.

SEATTLE TEAM SMART BUNCH.

Kenworthy Surrounds Self with Good Players.

Utility List Boasts a Rather Formidable Lot.

Wisterzill Banked on Adding Strength to Nine.

[EXCLUSIVE DISPATCH.]

SEATTLE (Wash.) March 30.—Inclined to be reckoned as a weak sister by some in the Coast League, the Seattle ball club does not appear to be in that class when given a close once over. "Kopecks" Kenworthy, making his debut as a Coast League manager, has what looks to be a smart, well-balanced ball club to start the 1921 season.

Kenworthy's worries have not been such as some other Coast League managers. The Duke's chief cause for speculation and hesitation has been the abundance of good ball tossers from whom to select a definite line-up.

SOME OUTFIELD.

Take the outfield, for instance. Seattle has Brick Eldred, Bill Lane, Bill Cunningham, Roxy Middleton, Paul Strand and Rube Oldring to select from for the opening day lineup. Kenworthy has slated Billy Lane for left field, Brick Eldred for center and Bill Cunningham in the right wing. Not a bad line-up with Middleton, Strand and Oldring to fall back on.

The infield seems to be well taken care of. Rod Murphy will hold down the initial sack again and has to be rated as one of the most capable in the business on the Coast. Kopecks himself will again be seen romping around the keystone sack; either Bill Stumpf or Carter Elliott will work alongside Kopecks at short, while Tex Wisterzill, last season with the Portland club, will hold down third base. Kenworthy may not be the best second baseman in the circuit, or as nimble on his pins as of yore, but he is at least a fighter from the word go and a plugger to the end. Bill Stumpf is far from through and aside from being somewhat erratic at times, is still a sweet ball player. Bill should have a good season this year.

MAKING GOOD.

Caster Elliott, the young Los Angeles infielder, has been getting a lot of touting and may get a chance to break in at the short patch.

Tex Wisterzill is a smart player and a capable one. He was one of the few mainstays of the 1920 Beaver aggregation and Seattle got a "real" and not a "stake" horse when they grabbed Tex. There isn't anything about the torrid corner that Wisterzill does not know, and he is in the game every minute.

Kenworthy has two veterans behind the home plate in the persons of Tub Spencer and Jack Adams, who are fast enough for any company. Young Tobin, who was loaned to Portland last season, is back in Seattle uniform and showing up well. Tobin is a big husky fellow, with a penchant for work behind the bat. He is a timely hitter and takes a clean cut at the apple.

In the pitching department there are five holdovers from last season and two additions with promise, Louis Geary, Gardner, Demaree and Daley are the righthanders in the lot, while Schorr and Francis did the southpawing last season. The two new acquisitions to the staff of note are Jacobs, who comes to Seattle via the St. Louis Cardinals, and Schwartz, from Cincinnati. Both are righthanders.

Kenworthy still has three players due from Cincinnati, but if his team comes through as it should he won't need much outside help.

HOREMANS BREAKS WORLD'S CUE MARK.

[BY A. P. NIGHT WIRE.]

NEW YORK, March 30.—A high run of 147 at 18.1 balk line billiards, announced as a world's record, was made tonight by Edouard Horemans, Belgian champion, in the final block of a handicap match in which he defeated Edward Cutlen of Boston, 2400 to 1467. Horemans averaged 21 69-111 and Cutler 13 24-111. Horemans ran 150 yesterday, surpassing a mark of 140 set by Frank Ives in 1897.

MEYERS DEFENDS TITLE.

[BY A. P. NIGHT WIRE.]

CHICAGO, March 30.—Johnny Meyers of Chicago, claimant of the world's middleweight wrestling championship, tonight defeated Louis Talaver of Chicago by winning two of three falls.

FEUSTEL GETS LICENSE.

[BY A. P. NIGHT WIRE.]

NEW YORK, March 30.—The application for a trainer's license of Louis Feustel, trainer of Man O' War, which was tabled recently, was granted here today.

VOSHELL DOUBLE VICTOR.

[BY A. P. NIGHT WIRE.]

NEW YORK, March 30.—S. Howard Voshell came back today in the doubles of the national indoor tennis championship after defaulting yesterday in the singles, when weakness from injuries sustained in an automobile accident recently compelled him to withdraw. With Vincent Richards as a partner, the former titleholder, won two matches, advancing into the third round. All singles matches were postponed.

Voshell and Richards in their first round match defeated Walter Geis and Davis Hedekin, 6-3, 6-1. In the second round they defeated George C. Shafer and Arthur S. Cragin, 6-1, 6-1.

AUTO DEALERS ALL BUSY.

By today the work of transforming many automobile showrooms into forest glades, grand canyons, seashore scenes and mountain retreats in anticipation of the near approach of "The Call of the Open Road, Are You Prepared" week, April 4-9, will be in full swing. Already so much transformation has been effected in some of the larger establishments along the row, that crowds gather to get as much of an eyeful as opportunities will warrant. Enough has already been accomplished to indicate that the individual decorative plan is so original and elaborate that it cannot fail to put another feather in Los Angeles' colorful cap.

When the work has all been completed next Monday, those who motor or those who walk, may traverse the streets of the row and as they pass from place to place, have visualized in almost kaleidoscopic effect, scenes that have made Southern California famous the world over. The combination will be a compelling lure to motor and be happy in the great outdoors.

Preparations for the big parade of floats and the fashion review of cars that is scheduled to take place next Monday at noon in the shopping district, are nearly completed. The floats depicting outdoor life and scenes are to be very elaborate.

Coincident with the "Call of the Open Road, Are You Prepared" week, the Chamber of Commerce and the Auto Club of Southern California are conducting a joint campaign to reduce accidents and increase driving efficiency.

MIDWICK JUNIOR TEAM DEFEATED.

[BY A. P. NIGHT WIRE.]

DEL MONTE, March 30.—The Midwick junior polo team, undefeated this season, met with a reverse when the Point Judith four scored an 8-to-4 victory in the polo tournament's second round for the junior cups here today. Benny Gatins starred for Point Judith. Arthur Perkins showed to advantage for Midwick.

SPRING FEVER; GOIN' FISHIN.'

(Continued from First Page.)

the water systems thereabouts, and rather rolled last Sunday as seen by Deputies Hare and Barnett of the Fish and Game Commission, who laid for the spooners at the Sespe Dam, and got one three ways, for fishing before the season, without a license, and within the prohibited distance from a fishway. It cost him $50 and added another proof to the fact that ante-season trout are about the most expensive fish per pound in history.

That lower streams probably will prove mainly a spoon and bait proposition, made to order for expert spinners, who have learned the art of making and working a well-wormed single hook behind a loaded brass spoon, to serve advance notice upon trout of size that a square meal is coming up astern.

Smaller side-creeks are quite certain to provide passable fly-fishing wherever not unduly crowded, as the clear, low water will soon make fish shy if much cast at. A can of worms will be worth the digging for deep holes and roiled water.

Deputy Charles B. Tibbetts of Kernville reports the Kern offers better prospects for the early-season angler than in years, being at a readily fishable stage of water right now, likely to continue so unless very warm weather should bring down a lot of snow off the west side of Mt. Whitney.

Following are only a few of the many thousands who will be on deck for the opening of the trout season tomorrow morning:

Percy Lyon and wife and a party of friends are determined to snag out a limit each in the Matilija. A. W. Urmston and a party of friends are to angle for their limits tomorrow at Wheeler Springs. Gene Murphy, the well-known sportsman, announces he will take a quick trip to the Ventura and yank out a limit.

The Tufts-Lyon Arms gang will be on the job. There never is a season comes by that the T-L crowd isn't in on it. This season the party, headed by Fred Thatcher, will leave tonight, to be on hand at an early hour tomorrow, for the Sespe. They will fish in the stream near Filmore. Included in the party will be Dad Skinner of Pine Knot fame and Floyd Manges. W. J. Scott and O. D. Harris will do their bit for the trout season opening in the Sespe. Louis Breer, champion fisherman of the Tufts-Lyon Arms Company, and Dr. Bowen will dabble tomorrow in the Ventura. Rowe Sanderson and H. B. Safford are to hook out their ten pounds and "one" in the Santa Ynez if the hooking is good.

That notorious Ford gang, including Joe Nadeau, Joe Coverly and L. L. Puckett, will lizzie up to the Santa Ynez. Scott "Rockbottom" Kirk will be on the job as usual. "Colonel" Vincent Duffy will drag his busy self from his desk at the General Petroleum Company branch at Fillmore long enough to catch a limit. John Metz, Amos John Carr, Ralphus Haney, part of the original dirty dozen, will flivver up to a place of their own. It is somewhere in Ventura county. Dr. Fairfield and Dr. Baker will be just a couple more to whip the Sespe. Hal Roach, Don Keeler and Charles Lick were around town yesterday stocking up for the opening. They will fish the Sisquoc.

Following are a few of the many more who have planned to be out on the opening:

Ira B. Groves, Oliver R. Tuttle, Harry A. Beal, Jesse E. Smith, Thomas Pinckitt, Charles Estle, Braden Hicks, Aubrey M. Webb, Forreal Snodgrass, Bert Neadeau, John R. Dutcher, H. L. Hayes, Earl W. Muller, Kennard E. Lafer, F. A. Wagner, George E. Ridge, Jacob E. Lambert and Robert F. Townsend.

Davis Vatinler, John E. Peaton, Oscar A. Smith, William Miller, William R. Norton, Charles Courtney, Dr. William Meak, N. W. Warnier, Edward J. Hardbeck, Edward A. Morrasy, Frank C. Schilling, Charles Miller, R. O. Craig, A. M. Palmer, Paul M. Long, Harry M. Dillon, M. K. Miller, Jr., Floyd Crane and Charles R. Campbell.

C. S. Jones, W. A. Holmes, O. W. Bryant, Arthur Kline, William Dorris, Clyde L. Hofer, William F. Alder, Joseph F. Rhodes, John Brown, Adolph Meyer, Ernest P. Deville, George Krom, H. H. Rose, L. LeRoy Fuller, C. A. Hawley, Joe G. Wagner, Dan E. Williamson, Hugh A. Kennedy, Raymond A. Barton, E. W. Smith, Ray S. Hoagland, Eugene Malcohn.

GYMNASTS TO HOLD BOARDS.

A.A.U. City Championship Contest on for Tonight.

Competition to Include Nine Events at L.A.A.C.

Classy Medals to be Given Victors in Each Class.

Local gymnasts regard this as a day that will become historical, for tonight the first A.A.U. city championships are to be held at the Los Angeles Athletic Club. Hereafter they are to be an annual event, like the celebrated metropolitan tournament in New York City.

At the Athletic Club the assertion was confidently made last night that no stronger entry list ever has been made up in New York than that for this evening here.

MANY FINE ONES.

With the wonderful L.A.A.C. team of gymnasts trained by Al Treloar and the many fine ones developed by local colleges, schools and gymnastic organizations, this city can put up a show second to none anywhere, and that is promised the public tonight. L.A.A.C. has the greatest aggregation of high-class weight lifters to be found in any single institution, is the home of three flying-ring artists of international fame, and has splendid performers in all departments.

The competitions will include nine events, and the all-around tumbling, Indian club swinging, weight lifting, rope climbing, parallel and horizontal bars, side and long horse and flying rings, nine instead of the five ordinarily handled by the A.A.U. The classiest medals ever offered in Los Angeles for such contests will be awarded, three in each class, and there will be a fine orchestra on hand. The meet is open to both sexes. Following is the entry list:

Long Horse—Joe C. Lapman, U.S.C.; T. Horton, U.S.C.; Glenn Berry, Poly High; Ray MacMahon, Poly High; Piera Cossentine, Poly High; H. Pacot, L.A.A.C.; Otto Poll, L.A.A.C.; Joe Guerin, L.A.A.C.; Elza Klinker, L.A.A.C.; A. C. Mosteo, L.A.A.C.

Side Horse—A. C. Mosteo, L.A.A.C.; Elza Klinker, L.A.A.C.; Joe Guerin, L.A.A.C.; Otto Poll, L.A.A.C.; H. Pacot, L.A.A.C.; Howard Rathbone, Manual Arts; Gilbert Stalker, Manual Arts; Joe C. Lapman, U.S.C.; George M. Farley, Poly High; Stewart Menzies, Poly High; Felix Testa, Poly High; Glenn Berry, Poly High; R. Raymond Mason, Poly High; A. Sansonnet, Poly High; R. Mason, Poly High; Glenn Berry, Poly High; Felix Testa, Poly High; George M. Farley, Poly High; C. Hart, U.S.C.; George Freeman, U.S.C.; Joe C. Lapman, U.S.C.; Clarence Butterfield, U.S.C.; W. Patterson, Manual Arts; Howard Rathbone, Manual Arts; Gilbert Stalker, Manual Arts; Clark Dudley, Poly High; H. Pacot, L.A.A.C.; Al Bernard, L.A.A.C.; Fred Lamer, L.A.A.C.; Joe Guerin, L.A.A.C.; Elza Klinker, L.A.A.C.; A. C. Mosteo, L.A.A.C.

Horizontal Bar—Otto Poll, L.A.A.C.; Ed Lamer, L.A.A.C.; A. C. Mosteo, L.A.A.C.; Elza Klinker, L.A.A.C.; Joe Guerin, L.A.A.C.; Brander Dixon, Poly High; Schorr Schneider, Poly High; Piera Cossentine, Poly High; R. R. Mason, Poly High; Glenn Berry, Poly High; C. Hart, U.S.C.; T. Horton, U.S.C.; W. Patterson, Manual Arts; Howard Rathbone, Manual Arts; Gilbert Stalker, Manual Arts; Al Bernard, L.A.A.C.

Tumbling—W. Patterson, Manual Arts; Gilbert Stalker, Manual Arts; Brander Dixon, Poly High; Schorr Schneider, Poly High; Piera Cossentine, Poly High; R. R. Mason, Poly High; Glenn Berry, Poly High; A. C. Mosteo, Poly High; Elza Klinker, Poly High; Joe Guerin, L.A.A.C.; Ed Lamer, L.A.A.C.; Robert Donaldson, L.A.A.C.; Ray Marchahon, Poly High; Leland Vincent, Hollywood High; Clarence Butterfield, U.S.C.; Prentiss Taylor, U.S.C.; J. W. Chamberlain, U.S.C.; Ed Chrisfield, U.S.C.; George Freeman, U.S.C.; Walter D. Kroad, Hollywood High; Mario L. Campbell, Poly High.

Weight Lifting—E. M. Gundman, L.A.A.C.; Al Hamig, L.A.A.C.; A. M. Martin, L.A.A.C.; Herbert Menzies, Poly High; Al Beran, L.A.A.C.; Joe Coverly, Poly High.

Rope Climbing—Stewart Menzies, Poly High; Al Hamig, L.A.A.C.; Al Beran, L.A.A.C.; George M. Farley, Poly High; Otto Boyd, U.S.C.; Otto Poll, L.A.A.C.; Frank Testa, Hollywood High; Lyle W. Baller, Hollywood High; Malcolm J. Warland, L.A.A.C.; W. Patterson, Manual Arts; Gilbert Stalker, Howard Rathbone, Manual Arts; Clifford Stalker, Manual Arts; Steve Cossentine, Poly High; Glenn Berry, Poly High; A. C. Mosteo, L.A.A.C.; Elza Klinker, L.A.A.C.; Joe Guerin, L.A.A.C.; Clarence Butterfield, U.S.C.

Roman Rings—Joe Guerin, L.A.A.C.; Herman T. Glass, L.A.A.C.; Brander Dixon, Poly High; Joe C. Lapman, U.S.C.; C. N. Graham, U.S.C.; R. R. Mason, Poly High.

Club Swinging—William C. Wattles, L.A.A.C.; L. C. Meadows, L.A.A.C.; Howard D. Taylor, U.S.C.; W. Lewis, Poly High; Ray Machahon, Poly High; Pat Higgins, L.A.A.C.; Glenn Berry, Poly High; A. C. Mosteo, L.A.A.C.; Elza Klinker, L.A.A.C.

ELIZABETH ROWE BEATS NAMESAKE

(Continued from First Page.)

unplayable and therefore only members will use it during the tourney.

• • •

In order to give northern scribes who have been endeavoring to win a championship on paper for their players, a chance to expose their prowess on the links, Prexy Tufts has arranged for a North vs. South press championship match—the morning scribes of San Francisco meeting the morning scribes of Los Angeles. This will bring together Hay Chapman and Henry Roberts (Bobs) against Darsie L. Darsie and the writer.

Tufts put this on as a special feature of the southern championship meet, scheduling it for one week from tomorrow. The S. R. O. sign has not been hung out—yet.

• • •

Hollywood is to have a club tourney—its first since the town that made the movies famous organized a golf club. The qualifying round will be played Saturday and Sunday and two matches a week will be played. Six new holes of the last nine have just been opened up for play and those who have played them found them to be very sporty.

• • •

The Pasadena Golf Club will be a busy place today with the weekly Calcutta Club tournament, and on Saturday the hotel players of Pasadent from the Maryland, Huntington and Green will compete for the Green cup.

• • •

State Champion Eddie Loos and Southern California Champion Hutton Martin will be banqueted Monday night by the Southern Professional Golfers' Association at the Alexandria. Boxing by Leach Cross and wrestling by Pat Higgins will feature the dinner, which is open to the public. Scott Chisholm is arranging the details. Reservations can be made at Spalding's. Loos leaves the Pasadena Club soon for Ravisloe and Martin goes to Lake Placid.

GUTHRIE SIGNS UP.

[BY A. P. NIGHT WIRE.]

CHICAGO, March 30.—William Guthrie of Chicago, for eight years an umpire in the Pacific Coast League, today was signed for the Western League.

Famous Racing Car Jazzer in a Speedway Spin.

Ira Vail, famous racing car jazzer, is the latest entrant in the American championship sprint races to be staged at the Speedway on Sunday, April 10.

Moreover, the elongated Brooklyn youth will be at the wheel of an eight-cylinder, "all-in-a-row" racing car, built in, or at least near, Los Angeles. For Mr. Vail's newest mount is nothing less than an aristocratic Leach Special, constructed in the Vernon shops of the Leach concern. It was during a return visit from the Country Club one evening that the inspiration to own a Vernon-built car came to Ira.

Having passed all the Block tests known to the motor-building world, Vail's new engine is now being installed in the chassis, and, barring anything more serious than ordinary wear and tear [illegible] christening of an embryonic [illegible] holding juggernaut, the first [illegible] the "rattlesnake twirl" down home stretch, will be on the way for practice about [illegible] day.

EUSTACE TRIPPET.

[BY A. P. NIGHT WIRE.]

KANSAS CITY (Mo.) March 30.—Stanislaus Zbyszko, defeated Eustace, Wakefield, Kan., in two falls tonight.

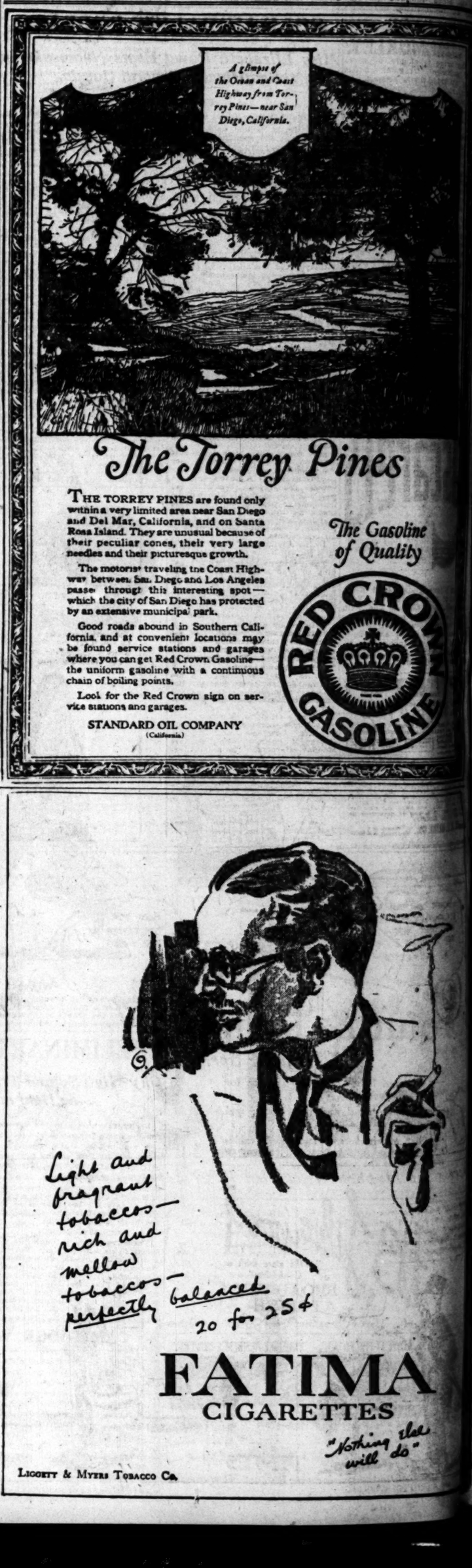

...ark Hereafter.

...of an ... anything more serious than ...
...racing ... nary wear and tear incidental to ...
...ar, Lon... christening of an embryonic recon...
...newest ... holding juggernaut, the invention ...
...aristo... the "rattlesnake twirl" down the ...
...cted in ... home stretch will be on the ...
...ch con... way for practice about next ...
...rn visit ... day.
...evening ...

EUSTACE THROWN.
[BY A. P. NIGHT WIRE.]
KANSAS CITY (Mo.) March ... Stanislaus Zbyszko defeated ... Eustace, Wakefield, Kan., in straight ... falls tonight.

...Pines

The Gasoline of Quality

...CROWN ...GASOLINE

...are bilious, constipated, head... full of cold, unstrung. Your ... don't fit—breath is bad, skin ... Take one or two Cascarets ... for your liver and bowels ... wake up clear, rosy and cheer... ...the griping—no inconvenience. ...love Cascarets too, 10, 25, ... sold.—[Advertisement.

EPILEPSY
STOPPED For Over 50 Years
...FREE

"They WORK while you sleep"

Cascarets

QUIT MEAT WHEN KIDNEYS BOTHER

Take a glass of Salts if your Back hurts or Bladder troubles you.

...o man or woman who eats meat ...ularly can make a mistake by ...ing the kidneys occasionally, ...a well-known authority. Meat ...ms uric acid which excites the ...ys, they become overworked ...e the strain, get sluggish and ...to filter the waste and poisons ...the blood, then we get sick. ...erly all rheumatism, headaches, ...trouble, nervousness, dizziness, ...sleepiness and urinary disorders ...from sluggish kidneys.

...moment you feel a dull ache ...kidneys or your back hurts ...the urine is cloudy, offensive, ...of sediment, irregular of pas... or attended by a sensation of ...ing, stop eating meat and get ...four ounces of Jad Salts from ...pharmacy; take a tablespoonful ...a glass of water before breakfast ...a few days your kidneys will ...fine. This famous salts is made ...the acid of grapes and lemon ...combined with lithia, and has ...used for generations to flush, ...stimulate the kidneys, also to ...neutralize the acids in the urine so it ...longer causes irritation, thus end... bladder weakness.

...Salts is inexpensive and can...ot injure; makes a delightful ef...vescent lithia-water drink which ...one should take now and then ...keep the kidneys clean and ac... and the blood pure, thereby ...ding serious kidney complica...—[Advertisement.

From South of Tehachepi's Top.

CINEMA WRITER WEDS COMPOSER

Miss Kennedy Becomes Bride of New York Artist.

Lions Club Members Prepare for July Meeting.

Ex-Gov. Lowden Takes Body of Mrs. Pullman East.

[LOCAL CORRESPONDENCE.]

PASADENA, March 30.—Miss Edith Kennedy, famous as a scenario writer, was married here today to Albert D. Jewett of New York, a musician and composer.

The ceremony took place at the home of the bride's parents, Mr. and Mrs. F. H. Kennedy, 415 South El Molino avenue, and was performed by Dr. O. P. Gifford of the First Baptist Church.

Mr. and Mrs. Jewett will spend their honeymoon in California, spending some time in the mountains and at the seashore. Later Mrs. Jewett will again take up her scenario writing and Mr. Jewett his music.

GOATS ARE LIMITED.

No person can keep more than five goats on his premises within the limits of Pasadena, according to the terms of an ordinance adopted on first reading by the City Commission today.

Traffic ordinances were amended to prohibit the parking of vehicles in alleys in the downtown district where such cars occupy eight feet or more space.

The City Commission also adopted an ordinance requiring the same standard for gasoline sold here as provided by ordinance in Los Angeles.

FOUR ARE BURNED.

Mrs. H. B. Twombley and three members of the fire department were painfully, but not seriously burned today in a fire which damaged Mrs. Twombley's home at 410½ North Vernon avenue. The woman was burned in an explosion of gasoline, which started the blaze. Capt. Jack Reister, M. Basore and Henry Caldwell of the fire department were burned when a red-hot iron bed fell on them while they were fighting the blaze.

POOL WILL BE OPENED.

The swimming pool in Brookside Park will be opened for the summer season on April 1, it was stated today at the Park Department. Heretofore the plunge has been open part time. The Brookside plunge is popular not only with Pasadenans but with visitors who hold picnics in the park.

The Pasadena Lions Club is planning to send a large delegation to the national convention of Lions clubs which will be held in Oakland in July. Plans were discussed at a meeting of the club today.

OFFICIAL IN COLLISION.

Assistant Fire Chief William Fuller had a narrow escape from serious injury this afternoon when his car collided with a small touring car driven by L. M. Anderson, on North Raymond avenue.

Fuller was responding to a fire alarm. The cars were damaged but no one was injured.

In a private car of the Pullman Company, former Gov. and Mrs. Lowden, started for Chicago at 9 o'clock this morning with the body of Mrs. Lowden's mother, Mrs. George M. Pullman, who died here Monday afternoon. The car was attached to the eastbound Santa Fe train.

Funeral services for Mrs. Pullman will be conducted at the Pullman residence in Chicago Saturday afternoon and the body will be buried in Graceland Cemetery in that city.

Few choice rooms available. Silver Peak Ranch. Phone Pomona Sub. 28. —[Advertisement.

HONEYMOON FLIGHT TO NEW YORK ATTEMPTED.

[LOCAL CORRESPONDENCE.]

VENICE, March 30.—Mrs. Peter Monshower, 17, who last week was Miss Winona Seip, will sail with her aviator husband tomorrow morning from the B. H. DeLay aviation field for New York. The couple will stop in Arizona for several days but that will be practically the only break in their honeymoon trip through the clouds.

The marriage took place last week at the Bible Institute in Los Angeles, but was not announced until this morning. Miss Seip was a popular member of the junior class of the Venice High School. The romance began several months ago when Monshower, a daring and expert birdman, came to Venice with Barr's circus. He was to have gone to Japan but gave up the trip when Cupid entered his affairs. He will do exhibition flying in New York.

A number of the young people of Santa Monica and Venice will gather at the aviation field tomorrow to call good-by to the pair as they climb into the air for the trip across the continent.

The bride is the daughter of Mr. and Mrs. Samuel N. Seip of 1446 Altair Canal, Venice.

Coronado Tent City opens May 14. —[Advertisement.

MORPHINE TABLETS FATAL.

PUENTE, March 30. — Arthur Franklin Chenoweth, son of Mr. and Mrs. A. R. Chenoweth of this city, died early this morning, as a result of having accidentally swallowed several morphine tablets. Dr. W. W. Schultz of Puente and Dr. Davis of Whittier were in attendance, but all efforts to save the child's life were futile.

INDIANS BOUND OVER UPON MURDER CHARGE.

[LOCAL CORRESPONDENCE.]

RIVERSIDE, March 30. — The testimony of Dr. E. W. Hawkins, government physician stationed at the Cahuilla Indian Reservation, resulted in the binding over to the United States grand jury of Francisco Lugo and Felix Tortes, who are charged with the murder of John Largo, an Indian policeman, on March 21 last. The hearing was held before U. S. Commissioner C. W. Benshoof.

Tortes had to be carried to the courtroom, owing to a wound in the leg, inflicted on the day of the shooting. Dr. Hawkins was the only witness examined, and the half hundred Indians present manifested the keenest interest in the proceedings. The witness said Tortes leveled a rifle on Largo and himself, when Largo sought to recover a paper handed to Lugo for the purpose of verifying an account owed the government.

After running back of an adobe house for protection, Dr. Hawkins said he heard several shots, and dodging from tree to tree, made his escape.

Upon reaching the reservation, Dr. Hawkins sent an Indian to Lugo's house to ascertain the fate of Largo, who was found dead.

The hearing was marked by clashes between Asst. U. S. Dist.-Atty. Milton Bryant and Lugo's attorney, Judge Daly of San Bernardino, the latter insisting that there was no evidence to indicate that Lugo had fired any of the shots.

Golf, polo, tennis, bathing, boating, canoeing, fishing and almost every amusement at "Coronado."—[Advertisement.

REDLANDS WHITE WING GETS UP IN WORLD.

[LOCAL CORRESPONDENCE.]

REDLANDS, March 30. — John J. Vaughn, for many years Redlands' lone "white wing," has swept the streets for the last time. Mr. Vaughn will leave tomorrow with his niece, Mrs. Mattie Nelson, for her home in Peoria, Ill., and will make his home with her in the future.

Mrs. Nelson is the widow of a millionaire manufacturer of Peoria and since the death of her husband she has many times asked her uncle to come to live with her and to help her spend her money. He had his bees and his work here and did not want to go back East.

Exasperated by his refusals, Mrs. Nelson finally came to California and told him that he must go back with her. He consented then. They will spend the summer in Peoria. Next year they will be in California or Cuba.

One of the best golf courses in the State at "Hotel del Coronado." —[Advertisement.

ROOT RETICENT OVER HINTED WOOD VISIT.

[LOCAL CORRESPONDENCE.]

SANTA BARBARA, March 30.—Reservations made at the Ambassador Hotel for Maj.-Gen. Leonard Wood, who was expected this week in Santa Barbara to confer with Elihu Root on problems affecting the Philippines, have been canceled, and it is announced at the hotel that nothing further concerning the contemplated visit has been heard.

Mr. Root states that he has had no engagement with the major-general, but friends state that the latter had really planned a visit here at the request of President Harding.

Mr. Root's views have been transmitted to San Francisco for Maj.-Gen. Wood, according to friends who see Mr. Root daily. Much importance is attached to the matter, but Mr. Root remains reticent regarding this and all other questions.

Polo games at "Coronado" now.—[Advertisement.

Flower Show Opens Tomorrow.

[LOCAL CORRESPONDENCE.]

REDLANDS, March 30. — The spring flower show of Redlands will open on Friday and will continue through the remainder of the week. The competition in the open and the amateur classes will bring out the greatest array of flowers in the history of the show.

The committees in charge are: Publicity, D. M. Kirkpatrick and Sidney Hockridge; exhibition, G. S. Hinckley, T. H. Doan and Mrs. J. W. Davis; admission, T. H. Doan; decoration, W. T. Ferguson, G. S. Hinckley, H. L. Hubbard and W. E. Rabbeth; exhibits, J. O. Riddell, Robert Adams, Sidney Hockridge and F. H. Jackson; Staging, Raymond Hornby; Judging, Robert Adams; prizes, Mrs. J. W. Davis and Mrs. J. P. Fish, and clerk, C. C. White.

The big prizes are the cups offered by G. W. Wilder and the Chamber of Commerce.

Make reservations for Hotel del Coronado and Coronado Tent City. Norcross, agent, 517 Spring st.—[Advertisement.

DOWNEY BANK IN NEW HOME.

[LOCAL CORRESPONDENCE.]

DOWNEY, March 30.—The Los Nietos Valley Bank, one of the oldest banking institutions in this section, will move into its new home Monday. The building was erected at a cost of $40,000, and is a modern banking house with all the modern appliances to safeguard against burglary. The board of directors includes many of the leading business men and orange growers of the community.

Room now at Hotel del Coronado. —[Advertisement.

Wonder What the Statue of Ben Franklin Thinks About? - - By BRIGGS.

[Copyright, 1921, New York Tribune, Inc.]

There is no other shampoo like this

Visit your favorite hairdresser today—have a Cinderella Golden Glint Shampoo—experience the unique delight and rare satisfaction made possible through this most modern of all shampoos. It vivifies the sheen and lustre—brings out the glint and tint—banishes the dull, drab shadows—makes the hair glow with a bewitching radiance—and yet in no way is the hair injured or the color changed. No other shampoo can do this—it is an exclusive Golden Glint quality. If unable to see your hairdresser soon, buy a package of

Cinderella Golden Glint SHAMPOO

from a nearby drug store, toilet goods counter or beauty shop.

Visit a beauty shop occasionally, regularly if you can; much can be gained by the service given; much more may be learned for your personal improvement.

VETERAN OF CIVIL WAR TELLS HIS EXPERIENCE

Baxter Says Tanlac Gave Him New Lease on Life — Had Suffered for Fifty Long Years.

"It's a fact my stomach is in better condition, I have a heartier appetite and better digestion than I have had since I laid down my musket and took off my knapsack at the close of the civil war," was the truly remarkable statement made by W. L. Baxter, 814 East Thirty-first St., Los Angeles, while discussing his recent experience with Tanlac. He continued:

"I am seventy-seven years old, and up till the time I started on Tanlac I felt my age but I seem to have taken a new lease on life and now feel twenty years younger. For more than fifty years I had chronic indigestion, and had to be careful what I ate. Sometimes in spite of my utmost care I would have great distress after eating. I tried treatments and medicines almost without number, but still my troubles persisted.

"I was about ready to give up the fight when I decided to try Tanlac. There was something about it that gave me confidence, although I saw no decided improvement even after I had taken several bottles. I know fifty years' trouble could not be overcome, in a night, so to speak, and I was determined to give Tanlac a fair trial and kept on taking it. This was the wisest decision I ever made.

"Tanlac has made me feel like a new man. In all my experience I have never known anybody to pick up as I have done, why I weigh ten pounds more than I have in years. Not only that, but I feel fine all the time. Dozens of my friends know this statement is true. They even call me the Tanlac Parson because as they say I preach such a good sermon about it. If anybody doubts what Tanlac will do I'll be glad to have them come to see me and I'll guarantee I'll convince them that Tanlac's the best medicine ever made."

Tanlac is sold in Los Angeles, Pasadena and San Diego by the Owl Drug Stores.—[Advertisement.

Schools and Colleges

GEORGE ELLIS — Will take a limited number of Pupils for Instruction in Enunciation. Any Impediment of Speech corrected. 600 BLANCHARD HALL. Phone 10882 for appointment. Sunday 2-4.

PACIFIC — Secretarial School for Girls and Women. Secretarial, Scenario and Bookkeeping Depts. Delightful environment and best instruction. 7th Floor, I. W. Hellman Bldg. Broadway 1775.

European Travel — Six Thousand Photographs — Ten years' experience Chicago, lecturer Art Institute. Eighteen years Los Angeles, leader Art and Travel Section Ebell Club, five years. Private lessons or classes. MISS ALICE MITTON, Studio, 807 W. Adams. 22285.

CALIFORNIA — N. W. Brick, M. A., Principal — MILITARY ACADEMY. For young boys. Home-like atmosphere. Character, honor and manliness developed. 15th year. Boys taught how to study. Day pupils may remain until 6 and on Saturday. Open all year, 4001 W. 16th Street. 74073.

WILLIAMS INTERNATIONAL SCHOOL 659 W 35TH ST. LOS ANGELES, CAL. U.S.A. — THE SCHOOL THAT APPEALS BOTH TO BOYS AND PARENTS

DIXON SCHOOL OF BUSINESS — 426 Stimson Bldg., Third and Spring Sts. Phone 62152. Courses: Teaching, Stenographic, Secretarial, Bookkeeping. Kitty Dixon—E. C. McLaughlin—B. M. Husbener.

MACKAY BUSINESS COLLEGE — Secretarial studies, Stenography, Bookkeeping, Telegraphy. Day and evening classes. Tuition may be earned by assisting with light office work. NINTH & MAIN. 63193.

THE EGAN SCHOOL of Motion Picture Acting — Endorsed by the most eminent producers. Howard Gaye, Director. Classes, 5 lessons, twenty dollars—Mondays and Thursdays, 2:30 p.m., and Tuesdays and Fridays, 7:30 p.m. Private tuition daily. Apply to the Registrar for booklet. THE EGAN LITTLE THEATER BLDG. Phone 60271—4324 S. Figueroa St., Los Angeles.

URBAN MILITARY ACADEMY — Day and Boarding School for Young Boys. The best costs less in the long run. Fifteenth year began September 13. 300 S. Alvarado. 23047.

PASADENA Military Academy — On W. Ave. 64 near Pasadena, 2 miles from Los Angeles. A first-class school for boys, from 6th to 12th grades, including college preparatory. Boarding and Day pupils. Inquire of Col. C. M. Wood, Supt. R. F. D. No. 2, Box 12, Pasadena. Telephone (L. A.) 39491, or (Pasadena) Pair Oaks 104. Second Semester opens Feb. 1, 1921.

Sawyer School of Secretaries — INTENSIVE TRAINING—12-WEEK COURSE—SECRETARIAL COURSES. Fourth Floor Baker-Detwiler Building, 419 West Sixth. Phone 60101.

Commercial Experts' Training Institute — "The School of INTENSIVE Training." COMPLETE BUSINESS, SECRETARIAL AND CIVIL SERVICE COURSES. GROSSE BUILDING, Sixth and Spring Streets. Pico 251.

California Commercial College (Brownsberger) — 625 S. Hope St., Los Angeles — 3-Story Brick Building—18 Experienced Teachers—18 Strong Courses. Enroll any time. Yearbook on request. W. H. H. Garver, Pres. Call 62634 Main 2911

PAGE — MILITARY ACADEMY. A Big School for Little Boys. The largest school of its class in America. Pupils admitted at any time. In session throughout the year. Send for Catalog. R. F. D. No. 2, Box 900. Phone 74114. ROBERT A. [illegible], Headmaster.

LONG BEACH MILITARY ACADEMY — 2719 E. OCEAN AVE., LONG BEACH. The only Academy by the Sea. Full particulars on application to Professor Blackwell.

WILLIS-WOODBURY BUSINESS COLLEGE — Foremost Since 1894. Willis individual method of instruction reduces time and increases efficiency. SITUATIONS FOR ALL GRADUATES. 810th Floor Hamburger Building, Los Angeles. Branches at Riverside and Santa Monica.

THE GUMPS—'TWAS IN THE SPRINGTIME OF HIS LIFE

There's No Hyphen Associated With Jeff's Name - By BUD FISHER.

[Copyright, 1921, by H. C. Fisher. Trade Mark Reg. U. S. Pat. Off.]

Theaters Amusements—Entertainments

MILLER'S THEATER— Main at 9th

AN EXTRAORDINARY STATEMENT
New York Variety, March 11, 1921.
"In ten years of reviewing have never seen an audience so wrought up over a feature. The whole tenor of the production is along "different" lines. The spectator is carried along on a wave of suspensive, intensive, absorbing interest."
That is what America's leading theatrical paper says about Benjamin B. Hampton's production of Stewart Edward White's story "The Killer," which opens at Miller's Theater Sunday.

LAST THREE DAYS
DOUGLAS FAIRBANKS
IN
"THE NUT"

CALIFORNIA THEATER— Main at 8th

CALIFORNIA THEATRE MAIN AT 8TH
Colorful, Picturesque Thrilling.
Eminent Authors Present
GOUVERNEUR MORRIS'
First Original Screen Story
A Tale of Two Worlds
WITH WALLACE BEERY AND LEATRICE JOY
A Goldwyn Picture—Directed by Frank Lloyd
MACK SENNETT COMEDY, "MY GOODNESS"
COMING SUNDAY PAULINE FREDERICK "THE MISTRESS OF SHENSTONE."

KINEMA THEATER— Grand at 7th

Kinema
Theater—Grand at 7th
GOOD BYE!
We're Going.
Doors Open 11 a.m. Daily Pop. Prices
LAST 2 DAYS
TODAY AND TOMORROW.
CHARLES CHAPLIN
and little Jackie Coogan
in 6 REELS OF JOY
"THE KID"
A "FIRST NATIONAL" Attraction.
Beginning Next Saturday
CONSTANCE TALMADGE
in "Mamma's Affair"
KINEMA SYMPHONIC ORCHESTRA

THE AMBASSADOR THEATER— On Wilshire Boulevard Phone Wilshire 7808

TWICE DAILY 2:30 & 8:30 P.M. All seats reserved Matinees: 75c & $1.00. Evenings: $1.00 and $1.50. Prices Including tax. For Reservations call Wilshire 7808. Seats will be held until showtime as an accommodation.
A Thriller! A Sensation!
The Ambassador Players present
"THE CLAW"
From the French La Griffe, with
HELEN JEROME EDDY, PAT CALHOUN, GASTON GLASS, JEAN DE BRIAC
On the Screen
MARGUERITE CLARK
in "Scrambled Wives"

MISSION THEATER— Broadway Near Ninth

MISSION Broadway at 9th
METRO PRESENTS
The FOUR HORSEMEN of the APOCALYPSE
Starting hours—
11:10 - 1:40 - 4:15
6:45 - 9:05
To avoid standing in line attend the 11 A.M. performance
Loge seats for any performance may be reserved one week in advance

SUPERBA— 520 S. Bdwy.

SUPERBA
She was shy and demure behind her counter in the big department store.
But when she was "all dolled up," oh, boy!
Carl Laemmle Presents
GLADYS WALTON
IN
"ALL DOLLED UP"

TALLY'S BROADWAY— 833 S. Bdwy.

TALLY'S BROADWAY 833 S. BDWY.
DO YOU KNOW WHETHER YOU'RE SELFISH OR NOT? How would you feel if a mysterious, unearthly stranger visited you and forced you to—
Bert Lytell
IN
"A MESSAGE FROM MARS"
HARRY ZAGON, PHENOMENAL BOY VIOLINIST.
SPECIAL MUSICAL ATTRACTION.

CLUNE'S BROADWAY 528 South Broadway
WANDA HAWLEY
IN
"THE SNOB"
A DANDY AMERICAN COMEDY DRAMA
With a selected cast including Walter Hiers.
Also News, Comedy, Musical Novelties.

EGAN LITTLE THEATER— TONIGHT
Fine at Figueroa. By Public Demand. Phone 60271
OLGA GRAY ZACSEK in "MONNA VANNA."
See the Play, Then Hear the Opera
Mats. Wed. & Sat.
PRICES, Eves., 50c, $1.00, $1.50. Mats., 50c and $1.00

GORE'S BURBANK THEATER— MAIN AT 6TH
ED. ARMSTRONG'S 36 BABY VAMPS
In the Mammoth Musical Show, "THAT'S IT" (75 People)
Featuring MANNY KING

FLASHES.

VIRGINIA VALLI WEDS.

BERT LYTELL'S LEADING LADY ON HONEYMOON TRIP.

By Grace Kingsley.

Lovely Virginia Valli is a bride, and she has just come West on her honeymoon. Thereby she becomes two men's leading lady.

During a single week she entered into two kinds of contract, one to be the wife of George Lamson, a New York business man, and the other to play opposite Bert Lytell in Metro productions. So, of course, she likes California.

Miss Valli's marriage to Mr. Lamson took place in New York, just before she started for California a fortnight ago, and her husband accompanies her. The pair were wed by Justice A. W. Mead of Greenwich, Ct., who is gaining the reputation of being the world's greatest motion-picture marrying justice. He it was who officiated for the weddings of Constance Talmadge and Dorothy Gish.

It appears there was a bit of opposition to Miss Valli's marriage on the part of her relatives, who belong to the well-known Holmes family of Chicago, but the bridegroom soon won them over by his personal charm, social standing and general niceness. Before the pair left for California all was sweetness and light.

Miss Valli and Mr. Lamson are having a nice little honeymoon before the bride begins work in Bert Lytell's next pictures, under direction of Maxwell Karger. This picture will be a film version of "A Trip to Paradise."

June Mathis Labors.

And speaking of "A Trip to Paradise" reminds me that there may be busier women in Los Angeles than June Mathis, Metro scenario writer, but I don't believe it possible. Miss Mathis is writing the scenarios of two big productions, one of which is "A Trip to Paradise." The other is the script for Rex Ingram's Balzac story.

However, Miss Mathis has just had her salary raised. It now equals that of any eminent author in Hollywood. So she says she feels encouraged to do her best.

Her only trouble is that, though she has just purchased a nice big car and some beautiful clothes, back there in New York, she hasn't much time to enjoy either.

Lyons and Moran Split.

That Damon and Pythias of comedy land, Eddie Lyons and Lee Moran of Universal, have split, according to report. The trouble occurred, it is said, between Lyons and Universal officials in regard to cutting their latest comedy, and Lyons left Universal, declaring he would not return. That leaves Moran to put over his comedies alone.

Universal officials had nothing to say on the matter, the report of the affair coming from Lyons himself. The two comedians have been together for many years in pictures.

Seena Owen Flits.

Seena Owen, noted film player, has left for New York once more, in fact, just three days after the arrival of her husband, George Walsh, who has come West to play the lead in the picture put on by Raoul Walsh, his brother.

It is known that Miss Owen and her husband have not lived together for some time, and Miss Owen stated before she left for the East, that it is likely some sort of action for separation or divorce would take place before long. The pair have a little girl, who is in the mother's charge.

The reason for Miss Owen's trip east was in order to play the lead in a picture called "Back Pay," now being filmed under direction of Frank Borzage.

Ambassador Playlet.

Frank Egan's next effort at the Ambassador in the staging of one-act plays, will be the production of Preston Peabody Gibson's "The Vacuum." This will have Olga Grey Zacsek, Pat Calhoun and Harold E. Holland in the leading roles.

Tom Moore Resumes.

Tom Moore has commenced work at the Goldwyn studios on his first picture following his honeymoon trip to Honolulu with his bride. He reports a wonderful trip and that the pair were entertained nicely by some well-known Honolulu people, that the hula seems to be denatured, but not so the native Hawaiian liquor.

Eric Snowden with Goldwyn.

Eric Snowden, formerly stage manager in New York for Sir Herbert Tree, in making the latter's Shakespearean productions, and also a principal player in those productions, has become a dweller in Alarm Clock Alley. In other words he has succumbed to the lure of the movies, and has just signed to play a leading role in Rita Weiman's picture, "The Grim Comedian," which Frank Lloyd is producing for Goldwyn.

A successful production of the "Passion Play," made in Buffalo, N. Y., is another of Mr. Snowden's achievements. Before coming to this country, as an English actor, he played a number of distinguished roles in London.

Sensation Note.

Judging from the number of personal visits, telephone calls and the like that have rained in upon his offices since he announced that a silver apple would be awarded the most beautiful girl attending the Helen of Troy performance of "Forbidden Fruit" at Grauman's Rialto Tuesday morning, April 5, at 11 o'clock, it seems that Sid Grauman has uncovered as much feminine enthusiasm as attended the original apple proceedings of the ancients.

Morning Cereal Explained.

(Continued from yesterday:) Bill Reid, 4-year-old son of Wallace Reid. The kissee in the romance is Mary Johanna Desmond, 11-month-old daughter of the handsome Bill Desmond.

SMILE BILL NEXT WEEK AT PANTAGES.

With a wealth of new songs and stories, Tom Kelly will return next week as a headline attraction at New Pantages. Guy Sampsel and Lily Leonhard are to be featured with their songs, dances and witticisms; the Sterling Saxophone Four are jazzy, blue-chasing melodists; Betty Eldert's company will make merry in "Apple Blossom Time;" the Gaulsmiths will entertain with two funny canines, and Torelin's comedy circus will present twelve clowning animal actors.

Vera McCord's production, "A Good-Bad Wife," is booked as the picture attraction.

SHE :: LOOKS :: HER :: ROLES,:: TOO.

Coloratura Star of Chicago Opera.

Frieda Hempel,
Who will be heard next week in "La Traviata" and "L'Elisir D'Amore."

RADIOS.

NEW STAGE PRODUCTION

IT'S BY AUTHOR OF "OFFICER 666;" HE'LL APPEAR, TOO.

By Edwin Schallert.

Wouldn't do at all if local playgoers didn't see a new production every month or so. And so that nothing may be lacking in the way of excitement, Frank Egan is arranging to put on one written by a dramatist of reputation, Augustin McHugh, the author of "Officer 666."

The working title of the new piece—if one may use the term in speaking of a stage play—is "Always Tell the Truth." But there is a good chance that this will be changed, as it sounds too much like a Willie Collier farce. And the play really is a social drama.

The main event of the production, it appears, will be the presence of Mr. McHugh himself in the leading role. Another interesting player will be May Collins, who has been recently doing a lead in a Goldwyn picture. Miss Collins is possessed of great personal charm and beauty and has had quite a stage experience in New York. One of her principal achievements was an important role in Maeterlinck's play, "The Betrothal."

Anna Zacsek, at present playing in "Monna Vanna" at the Little Theater, is also cast in Mr. McHugh's play. So are Harlan Tucker, formerly with the Morosco stock company, and Frank Clark.

Beside "Officer 666," Mr. McHugh wrote "Search Me" and "The Meanest Man in the World," other dramatic successes, and one of his new plays opened in New York just a few nights ago, being accorded a very favorable reception, despite the fact that the author was quite pessimistic over the possibilities.

The local production will open in about three weeks at the Little Theater.

The engagement of "Monna Vanna" will continue for the present week only. Next week the house will be dark, and following that the Caravan Players, a new organization here, will occupy the stage with their presentation of "Mrs. Dane's Defense." Florence Stone, Alec Francis, Lawrence Grant, Capt. Vesey O'Davoran and others are members of this organization. Their appearance will immediately precede the new play production.

Musical Shows, Maybe.

Looks as if the summer will not be without some interest in the musical show line. For it became known yesterday that the Western Musical Shows Company is to invade the local field with their productions, handled in circuit fashion. They have taken a lease on Trinity Auditorium, which, it is understood, is to be remodeled to suit their needs.

Kinema Quits Runs.

The long-run season is drawing to a close at the Kinema Theater, according to announcement by the management thereof. That is to say, they don't expect anything just now in sight to hit the same stride as Chaplin's film, "The Kid," or the European picture, "Passion."

The next attraction is to be "Mamma's Affair," and after that Charles Ray's picture, "The Ol' Swimmin' Hole," will be presented.

Katherine MacDonald is to appear in "Trust Your Wife;" Pola Negri in her second release, "Gypsy Blood," which may play an extended engagement; Anita Stewart in "Sowing the Wind."

Sidney Franklin's "Not Guilty," with Richard Dix, and Allen Holubar's "Man, Woman, Marriage" will also show.

"Mary's" To Stay.

"Mary" is to tip the scales for a second week at the Mason. But you might have guessed as much in advance.

Lyrical Diversion.

If you're fond of harmony they say you'll like the trio composed of William G. Giuliani, tenor; Mabel Baker, soprano, and May Lalonde, who are to warble next week at the California Theater. Purl Wilkerson, producing director, is arranging a special setting for this lyrical diversion.

Domestic Thrill.

And now the interesting fact is made known that Pauline Frederick designs her own salads and sandwiches and practically all her own gowns and hats, this from the California Theater, which might be said to represent the height and the depth of domestic economy.

Sounds Exciting.

Apparently the theater-going public is to be very much agog next week over the presentation of Stewart Edward White's "The Killer" in photoplay form. In view of the fact that Benjamin B. Hampton made the picture, it ought to have a considerable wallop. Consequently we'll be interested in taking a look at the screen at Miller's Theater.

Harold Lloyd's latest comedy blast "Now or Never" is also to be ignited for a second flare on the screen.

Musical Digression.

Digressing to the musical affairs, we learn that Alfred Cortot is to appear in recital at Philharmonic Auditorium instead of Trinity as previously announced.

Danseuse Pleases 'Em.

Lena Baskette is quite a popular young danseuse at the Ambassador Theater, it seems, for she has been engaged again this week for a special number. Miss Baskette is the daughter and pupil of Ernest Belcher.

How About the Widows?

Whether it is the name or the music, it seems that the overture to "The Merry Wives of Windsor," by Nicolai, hit one of the high spots in popularity when the Grauman Theater asked for the public's choice for a request program to be given next Sunday.

In addition "Kamenoi Ostrow" (Rubinstein,) "Badinage" (Herbert,) "A Vienne Waltz" (Strauss,) "Premier Amour" (Andre Benoist) and "Orpheus" overture (Offenbach) won out.

Miss Madeline Lux, soprano, has been engaged as soloist.

Ponies Run Strong.

They're playing the ponies down at the Hippodrome. That's to say one of the chief attractions is an act where the clever animals do a nosebag full of tricks to delight the kiddies.

Otherwise things are quite as usual at the vaudeville house. William Russell is the film star in "The Man Who Dared," and the stage entertainers include Dave Manly in "Leave the Hall;" Holmes Hittig and Wallace in "Voice or Money," both comedy skits; Joe Kane and Roy Childow, Norma and Jeanette in novelty acts, plus the Fox Sunshine comedy, "The Baby."

"Thirty-nine East" Healthy.

"Thirty-nine East," isn't going west yet by any means. In fact, it has another week and probably more to run at the Majestic.

Incidental Information.

In case anybody should be worrying about it, Reginald Barker, the director of the movies, is not related to Granville Barker, the director of the speakies.

In New Role.

T. L. Tally, the theater owner, is now greeted as mine host by some of his more intimate friends. The reason being that he has lately opened a hotel at his Glenn ranch resort in San Bernardino county. And it seems that last Sunday he had some fifty guests for dinner, among them Thomas H. Ince and party, J. Parker Reed, Jr., and others. Seymour Tally is assisting in the management of the resort.

The ranch has been stocked with blue-ribbon cows, purchased from Jim Jeffries at auction, also chickens, geese, pigs and other inhabitants of the domestic menageries.

MARSHALL AND HIS GREAT ROLE.

American Tenor Will Sing in Verdi's Taxing Opera, "Othello."

BY JEANNE REDMAN.

Charles Marshall, the tenor, who is to sing "Othello" with the Chicago Grand Opera next week at Philharmonic Auditorium, is an American, of European training, who has sung in Italy, France, Germany, Turkey, Greece and Russia, and whose roles are many. "Othello," however, is his favorite and it is an operate which requires great histrionic ability, as well as a powerful voice.

The opera is the last but one of the many Verdi works, and has been heard seldom locally. It is not often given because of its severe demands.

Leo Slezak used to appear in the role at the Metropolitan, but since his day no one has been found who could master the jealous Moor's part, until the sudden and startling rise of Charles Marshall.

It was with some consternation that the Chicago opera-goers heard that a new singer was to essay the role. "Othello" does not lend itself well to try-outs, and permits of no half-way successes. It is either complete triumph or total failure.

Marshall, as Othello; Rosa Raisa, accounted frequently as the greatest dramatic soprano now singing, as Desdemona, and Rimini, baritone of fame as Iago, will form the all-star cast here. The work is to be performed next Monday evening.

Thursday, this week, Kathleen Parlow, violin virtuoso, will appear at The Ambassador as soloist for the last concert of The Ambassador series this season. This will probably be Miss Parlow's last appearance in California for some time, as she is to leave for Europe, via Canada, to carry out an extended engagement.

Miss Parlow has been referred to as the one woman violinist who plays like a man, and yet shows an infinite feminine musical understanding. She will be assisted by Miss Lillian Backstrand, and Fred Melson Gee will be accompanist.

Following is the program:

Chaconne	Vitali
Concerto D major (allegro assai)	Paganini
Miss Parlow.	
"Charmant Oiseau"	F. David
Miss Backstrand.	
"Hymn to the Sun" (From the "Golden Cockerel.")	Rimsky-Korsakoff
Rondo	Mozart
Gnomi Ballata	Josef Suk
Appassionata	Josef Suk
Miss Parlow.	
"Kolibri Vien"	Hallstrom
Norwegian Echo Song	Thrane
"Welcome, Sweet Wind"	Cadman
Miss Backstrand.	
Nocturne D major	Chopin
"Gypsies"	Sarasate
Miss Parlow.	

OPENS STUDIO HERE.

Edith Graham, a specialist for the voice, who recently came here from the East, has opened a studio in the Mason Opera house. Miss Graham has been the teacher of many noted statesmen and singers in voice placing and is also a singer of note herself, having concertized in Europe for several years.

DANCING CLASSES.

Children's classes will be opened Saturday morning at Ilene Semper School of Dancing in the Majestic Academy.

Theaters Amusements—Entertainments

PHILHARMONIC AUDITORIUM— 5th and Olive
AUDITORIUM BLDG. Pico 2454
PHILHARMONIC ORCHESTRA
Walter Henry Rothwell, Conductor.
11th Symphony Concerts
Fri. Mat., April 1st., Sat. Eve., April 2, Soloist,
MARGARET MATZENAUER
Contralto
Tickets 75c to $2.00.
PROGRAM
Beethoven—Seventh Symphony.
Brahms, Schubert, Schuman Songs. Margaret Matzenauer
Wagner Prelude—"Love-Death" (Tristan) Margaret Matzenauer
Liszt ..... Les Preludes

EBELL CLUBHOUSE— 18th and Figueroa
OLGA STEEB
Piano Recital—Friday Evening, April 1st, at 8:15.
Tickets, $1, $1.50, $2.00, at Philharmonic Box Office and Fitzgerald's.

NEW SYMPHONY THEATER— Broadway at 6th
ALLAN DWAN'S STRONG NATIVE AMERICAN DRAMA
THE FORBIDDEN THING
CONCERT ORCHESTRA, NEWS, CARTOON, SUNSHINE COMEDY, ORGAN AND VIOLIN SOLOS.
COMING SUNDAY TOM MIX'S Latest Thrilling Speed Comedy, "THE ROAD DEMON."
Mix's famous horse, Tony, has a rival—because Tom uses a racing car for many of his thrills—but Tony is there just the same—and the laughs will be fast and furious.

ALHAMBRA THEATER Hill St. Bet. 7th & 8th
THE STRANGEST LOVE STORY EVER TOLD
UNSEEN FORCES

MISSION PLAY— By John Steven McGroarty, with Frederick Warde, assisted by 100 Players.
Now playing at Old San Gabriel. Performances every afternoon, 2:15 (except Monday.) Evenings Wed. and Sat., 8:15. All seats reserved. Ticket offices Pac. Elec. Bldg. Tel. 12123 and 13026. PASADENA, 150 East Colorado St. Tel. Fair Oaks 1522. LONG BEACH, 114 Ocean Blvd. Tel. Home 19072. San Gabriel Box Office, Alhambra 198.

GARRICK Broadway at 8th. "Pick of the Pictures at Popular Prices."
OTIS SKINNER in "KISMET"
SUNDAY: WM. HART AND BUSTER KEATON.

THEATER DE LUXE— Alvarado, Bet. 6th and 7th Sts. OPPOSITE WESTLAKE PARK.
TODAY
WALLACE REID in "THE DUB"
ADDED ATTRACTIONS

GRAUMAN'S RIALTO— Bdwy. Near
GRAUMAN'S RIALTO
The Most Amazing Drama of Married Life ever screened—
CECIL B. DE MILLE'S
"FORBIDDEN FRUIT"
With a remarkable cast, including Forrest Stanley, Agnes Ayres, Theo. Roberts, Kathlyn Williams and Other Artists. 11:15 A. M., 1:05 P. M., 3:15, 5:15, 7:15, 9:15 Daily. Mats., 25c; Eves., 55c.
Coming Soon—"THE FAITH HEALER"
GRAUMAN'S RIALTO ORCHESTRA—SEIDL CONDUCTING
WALLACE AT THE WURLITZER

GRAUMAN'S MILLION DOLLAR THEATER—
GRAUMANS MILLION DOLLAR THEATER BROADWAY AT THIRD
And once again he proves that he is America's greatest matinee idol—
WALLACE REID IN THE LOVE SPECIAL
With Agnes Ayres, Theo. Roberts and other artists
A non-stop railroad story with a hundred thrills.
Nine other presentations by Sid Grauman.
GRAUMAN'S SYMPHONY ORCHESTRA—MISCHA GUTERSON, CONDUCTOR
HENRY MURTAGH AT THE WURLITZER

PHILHARMONIC AUDITORIUM— L. E. BEHYMER, MANAGER.
Entire company of 250, principals, orchestra, chorus,
Chicago Grand Opera
MARY GARDEN, General Director.
Next Week Only: OTHELLO, Apr. 4; CARMEN, Apr. 5; TRAVIATA, Apr. 6; L'AMORE DEI TRE RE, Apr. 7; ANDREA CHENIER, Apr. 8; MONNA VANNA, Mat. Apr. 9; L'ELISIR D'AMORE, Eve. Apr. 9.
There are still low-priced seats for OTHELLO, with the greatest cast on the operatic stage—Raisa—Rimini—Marshall.
Box Office open 10 a.m. to 5 p.m. For all performances—Balcony Floor and First Six Rows Orchestra, $7.50; Balance of Orchestra, Mezzanine Floor, $6; Mezzanine Floor, $4; Balcony, $3; Second Balcony and Gallery, $1.50.

PHILHARMONIC AUDITORIUM— MOTION PICTURES
ACROSS THE ANDES and THRU CHILE
Six reels—showing the modern cities—the great trans-Andes railway—The World's Greatest and Inexhaustible Nitrate and Copper Mines
Admiral Rodman's historic visit with the Pacific Fleet, and numerous other most beautiful and picturesque scenes.
TONIGHT AT 8 P.M.
Educational—Entertaining
Seats now on sale—Prices 50c, $1, $1.50

NEW PANTAGES VAUDEVILLE— TO-NIGHT
ZELDA SANTLEY
5 Violin Misses
ROSE KING TRIO
Austin & Allen
First Evening Vodvil at 6:30 p.m. COME EARLY
PRIMROSE MINSTRELS
With Mrs. George Primrose
THE PATROWAY
"HALF A CHANCE"
A Jesse D. Hampton Super-Special

PANTAGES BROADWAY— 524 Broadway "WHERE EVERYBODY GOES"
"OKLAHOMA BOB" ALBRIGHT — HENRY SHUMER
and the Broadway Follies
"OO, LA, LA!" and "MANY MARYS"
E. K. Lincoln in "The Inner Voice" | Monty Banks in "His Dizzy Day" | Mr. Arthur Lee Hero of the Marne

MAJESTIC THEATER— MATINEE SATURDAY
MATS. SUN., WED. AND SAT. EVER., 25c TO $1.
SECOND BIG WEEK THOMAS W. ROSS PRESENTS
"39 EAST"
A Charming Romantic Comedy by Rachel Crothers
With EDWARD EVERETT HORTON and a Brilliant Cast

MOROSCO THEATER— MATINEE TODAY
OLIVER MOROSCO PRESENTS
HURRY! LAST TIMES!
DAVID BELASCO'S N. Y. SUCCESS
"DADDIES"
MATINEES 2 P. M., 10c TO 50c; EVENINGS, 10c to 75c
Next Attraction—"ADAM & EVA"

MASON OPERA HOUSE— SEATS TODAY FOR 2ND WEEK
George M. Cohan's Comedian
THE "MAN O' WAR" OF MUSICAL COMEDY
MARY
ISN'T IT A GRAND OLD NAME?
Nights and Saturday Matinee: 50c, $1.50, $2.00 and $2.50.

ORPHEUM— ANNETTE KELLERMAN
The Best in Vaudeville. Last week here in
ORPHEUM CIRCUIT "A BIT OF EVERYTHING"
JOHNNY BURKE — GRAY AND OLD ROSE — FLO LEWIS
"Drafted" — Song and Dance Oddities — "Alone"
HARRY KAHNE — RICE & NEWTON — BERT & FLORENCE
"The Master Mind" — Pressed by Pure Fun Laws — Novel Idea — Topics of the Day
ALBERTINA RASCH
Dances from Famous Ballets
Every Day at 2, 15c to $1; Every Night at 8, 15c to $1.50. Phones: 10475, Main

PHILHARMONIC AUDITORIUM— 5th and Olive
AUDITORIUM BLDG. Pico 2454
Sunday Afternoon, at 2:15, April 3rd
WALT WHITMAN CONCERT
Benefit WALT WHITMAN SCHOOL. Leading Artists: Dr. Ray Hastings (Pianist), Ruth Hutchinson (Soprano), the Hopa Trio, Alfred Kastner (Pianist), the Jamison Quartet, Themanila Rudina Dancers. Prices: 50c to $2. Seats at box office.

HIPPODROME— NOW SHOWING Main St. at 6th
WILLIAM RUSSELL in "THE MAN WHO DARED"
AND VAUDEVILLE

Entertainments

LTO— Bdwy. Near 8th

RIALTO BROADWAY NEAR 9TH

Drama of screened—

E'S EN FRUIT"

including Forrest Stanley, Kathlyn Williams and ... 1:00 P. M., 3:15, 5:15, ... Eves., 25c. "FAITH HEALER"

ORCHESTRA — SEIBEL CONDUCTING AT THE WURLITZER

DOLLAR THEATER— BROADWAY AT THIRD

Continuous 11:15 a.m. to 11:00 p.m. Daily

"TWENTY MINUTES IN WILSHIRE PARK"

Stopped by All Cops.

IN CIAL

ry with

ITORIUM— Auditorium Bldg., 5th at Olive. Tel. Fico 3261.

principals, orchestra, chorus, ballet

and Opera Co.

DEN, General Director.

pr. 4; CARMEN, Apr. 5; TRAVIATA, ORE DEI TRE RE, Apr. 7; LOHEN-; MONNA VANNA, Mat. Apr. 8; MORE, Eve. Apr. 9.

Box Office open 10 a.m. to 9 p.m. For all performances—Entire Lower Floor and First Six Rows Center Balcony, $7.50; Balance of Balcony, $5; Mezzanine Floor, $4; Mezzanine Rear, $3; Second Balcony and Gallery, $1.

DITORIUM— Auditorium Building, 5th and Olive Streets. TION PICTURES

THE ANDES IRU CHILE

cities—the great trans-Andean railway. exhaustible Nitrate and Copper Mines. the Pacific Fleet, and numerous other strange, picturesque scenes.

T AT 8 P.M.

al—Entertaining —Prices 50c, $1, $1.50.

UDEVILLE— 7th at Hill

PRIMROSE MINSTRELS With Mrs. George Primrose THE PATROWARS

"HALF A CHANCE" A Jesse D. Hampton Super-Special

VAY— 534 Broadway "WHERE EVERYBODY GOES" LBRIGHT— HENRY SHERR Broadway Follies and "MANY MARYS".

Banks in- Dizzy Day" Mr. Arthur Lob Hero of the Blastland

MATINEE SATURDAY 2:15 SUN., WED. AND SAT., 25c AND 50c EVES., 25c TO $1.

WEEK THOMAS WILKES PRESENTS

EAST 99

Comedy by Rachel Crothers T HORTON and a Brilliant Cast

MATINEE TODAY

ROSCO PRESENTS

AST TIMES! 'S N. Y. SUCCESS

DIES 99

50c; EVENINGS, 10c to 75c.

"ADAM & EVA"

SEATS TODAY FOR 2ND WEEK Georgs M. Cohan's Comedians

MARY

ISN'T IT A GRAND OLD NAME?

ANNETTE KELLERMAN Last week here in "A BIT OF EVERYTHING"

OLD ROSE FLO LEWIS

ches Oddities "Alone"

NEWTON BERT & FLORENCE MANN

ys Fun Laws. Novel Idea Topics of the Day

at 8. 25c to $1.50. Phones: 10477, Main 8924

UM— 5th and Olive Pico 2450

Sunday Afternoon at 2:15, April 3

MAN CONCERT Leading Artists: Dr. Ray Hastings (Co... the Hope Trio, Alfred Kastner (Harmon... a Dancers. Prices: 50c to $2. Seats o...

SHOWING Main St. at 4... "THE MAN WHO DARED"

UDEVILLE

NEW GOODS NEW PRICES

It gives us much pleasure to inform the public that we have received new numbers throughout the different lines of Luggage, and it is exceedingly gratifying to state that the prices are much lower than we anticipated and the quality of goods excellent.

The new models of Indestructo Trunks show many improved features over any of previous make, and the prices considerably lower than last year. We show an Indestructo Wardrobe trunk for $65.00 that compares favorably with a similar trunk we sold last year for $82.50. We have a few of last year's models left here, that we are closing out at greatly reduced prices and we can recommend them as exceptional values.

We have received some unusual good values in Suit Cases, Traveling Bags and Brief Cases that we are offering far below those we had last year.

We are selling a fine quality oak tanned cowhide suit case for $19.00 that compares favorably with those of last year for $30.00.

We are selling a good cowhide traveling bag for $17.50 which is equal to those we sold last year for $27.50.

Our $15.00 Professional Brief Cases are equal to last year's $23.50 cases.

To make this announcement is a keen pleasure to us, after the last 4 strenuous years we have managed to live through. Many times during these four years, it was not a question of price, but a question of getting the goods such as we handle, in this shop. When we realized last December that prices were actually coming down and goods were available, we went through our stock on hand in detail and reduced the prices to meet the new costs. This revising cost us many thousands of dollars, but we took our loss cheerfully and are now in position to give you the best in Los Angeles for the price—whether you require a popular priced bag or case for $10.00 or for $20.00, or the exclusive models for $50.00, we agree to give you the best possible for the price. We are selling a fitted suit case like cut shown here for $75.00, which is much better than we had last year for $105.00. We have a splendid assortment of fitted cases ranging in prices from $10.00 up to $150.00 apiece, and every one of them remarkable values.

In Ladies' Hand Bags we now can offer really good numbers for $3.75. No such bags existed last year. For $7.50 we display real good quality bags—and for from $10.00 to $15.00 exceptional quality swagger bags of handsome appearance.

We managed by good fortune to get twenty wonderful French Imported Beaded Bags at a bargain for spot cash and we are going to dispose of them for $25.00 apieca. These bags would have sold readily last year for $50.00 apiece or more. They just arrived today and we have been unable to get sketch or cut of them, but we assure you they are fine bags.

Our showing of Vanity Boxes is unusual. They are varieties of desirable numbers ranging in price from $3.00 up to $25.00. For $9.00 we offer an exceptional Vanity Box like cut shown here, and you will be pleased with its good quality construction, attractive appearance and real convenience. We are making a very special value for $5.00 which is just about half its real value. We have a few of the triple mirror Vanity Boxes made up extra fine and somewhat exclusive in appearance. Vanity Boxes are very popular and will be used for a long time because they are so smart looking and convenient.

It is our endeavor to write these adv.'s in a sort of personal manner, so that you will feel that we are writing directly to you personally. Just like we would talk to you should you compliment us with a visit here. We wish every lady in Los Angeles could just realize what a nice friendly shop we have and the pride we take in it. The good reputation we have gained by doing business straight—a shop of satisfaction whose policy is liberality, service, courtesy and always good value. Something more than just a commercial shop, located here for the purpose of making money. To have people come back and tell us they are pleased and satisfied with former purchases is more gratifying to us than the mere selling. We believe that all these things combined is the reason why our business is so good day after day and week after week. Even during the so-called depression we have enjoyed a good business and we thank the kind public for their kindness toward our splendid shop.

Now is a good time to be investigating your requirements for the summer and you will not regret making this shop your headquarters for Luggage.

INDESTRUCTO
LUGGAGE SHOP
224 West Fifth St., Near Broadway
Jas. H. Woof, Prop.

LOS ANGELES REALTY BOARD
IMPORTANT!

To All Members:

TODAY IS THURSDAY, MARCH 31st

NEW MEMBERS DAY

Do Your Part! Keep Your Pledge!

There are in Los Angeles scores of real estate men—operators and salesmen—who should be in our Board, but let's be careful to solicit for membership only those who will reflect honor and dignity on your Board and on the profession of "Realtor". We want new members. The Board must have them to do the work it has set out to do. But our demand in standard and qualification has been greatly raised. Therefore, solicit new members but consider quality.

If you have not already done so, telephone the Secretary, 61493, for information and supplies.

LOS ANGELES REALTY BOARD

RAID GEORGIA MURDER FARM.

Federal Agents Take Negroes for Witnesses.

Williams to be Placed on Trial Tuesday.

Indictments in Adjoining County to Follow.

[BY A. P. NIGHT WIRE.]

COVINGTON (Ga.) March 30.—Federal agents raided the farm in Jasper county today of John S. Williams, charged with having caused the murder of eleven negroes, and arrested several negro farm hands whom they desired as witnesses in the investigation of alleged peonage on the farm.

Williams, it was announced today by Judge J. B. Hutcheson of the Newton County Superior Court, will be placed on trial here Tuesday on one of the murder indictments which followed the finding of the bodies of three negroes in a river.

URGES SEPARATE TRIALS.

Gov. Dorsey has urged that Williams be tried on each of the murder charges separately.

There are three murder charges against Williams, who, according to Clyde Manning, his negro farm boss, brought three negroes into this county and had them drowned. The Jasper county grand jury will meet April 11 to inquire into the deaths of eight negroes whose bodies were found in that county.

Reports that the three younger sons of the plantation owner had sought to incite white residents against the negroes by spreading reports that the negroes planned an uprising were investigated again today by the grand jury here, which recessed tonight without taking definite action.

Stories said to have been told the grand jury by Floyd Johnson, a white man, that there had been a concerted effort to cause racial trouble and to make it appear negroes killed the men found dead, in the hope of influencing public sentiment in favor of John S. Williams, were denied today by Dr. Gus Williams.

REFUSE TO TALK.

The elder Williams and his three youngest sons have refused to discuss the case since the father issued his first statement after arrest, denying the charges, but Dr. Williams, the oldest son, called newspaper men in today and offered to answer questions.

He declared his father and brothers were innocent of the murders and also of the alleged attempt to incite race trouble.

"Are the peonage charges against your father and brothers true?" he was asked.

"Well, if they are guilty of peonage," Dr. Williams replied, "there are many other farmers in Georgia guilty of the same crime. It is true they have bailed negroes out of jail, but they have paid them wages and given them clothes to wear."

MONTGOMERY (Ala.) March 30. In the midst of a preliminary hearing before U. S. Commissioner J. F. Parish today, J. T Tyner and Arthur Farmer, planters of Pike county, waived further extradition on a charge of peonage and were admitted to bail on $1500 each.

They are alleged by government agents to have held Jim Stetson and Joe Stenson in a state of servitude.

FORTY-EIGHT-HOUR LEAGUE IS FORMED.

EMPLOYING PRINTERS WILL REFUSE TO CUT WORKING TIME OF MEN.

[BY A. P. NIGHT WIRE.]

CINCINNATI, March 30.—One hundred and seventy delegates, representing 5034 book and job printing shops, today organized the Forty-Eight-Hour League of America, a national organization of employing printers, operating both closed and open shops.

Resolutions were passed pledging that all shops reported absolutely refuse to accede to any demand from any labor union at any time to operate their shops on the basis of a work week of less than forty-eight hours.

The action of the allied printing trades crafts in demanding a forty-four-hour week to be initiated May 1, was condemned in resolutions, as tending to increase the cost of printing to a prohibitive point.

NEW YORK MARKET HAS FEVERISH DAY.

[BY A. P. NIGHT WIRE.]

NEW YORK, March 30.—The stock market was feverishly active and unsettled today, many selected issues sustaining losses of 2 to 7 points in the first half of the session as a result of extensive selling.

Shares most affected were those whose financial needs and future dividend policy have recently been the subject of much discussion among professional traders.

FEDERATION EIGHT-HOUR BILL MEETS DEATH IN WISCONSIN; BANDITS PLAYING NEW GAME.

[BY A. P. NIGHT WIRE.]

MADISON (Wis.) March 30.—The American Federation of Labor's eight-hour-day bill, as applied to factories and industrials, was killed in the Assembly today.

* * *

CHICAGO, March 30.—Three armed men took over the meat-delivery route of Gerald O'Halloran, driver for a packing company, today, made all the deliveries from the order book, collected $1000 and escaped. After completing the collections the bandits left their prisoner bound and gagged in his truck.

* * *

CHICAGO, March 30.—Fred Waterstradt, recently brought to Chicago from the Stillwater (Minn.) penitentiary, where he underwent a cranial operation designed to cure his thieving proclivities, was paroled by the Criminal Court here today. Waterstradt was under indictment on a charge of burglary, which had been pending since 1918.

* * *

SIOUX CITY (Iowa) March 30.—George Gwyck, 34 years old, was sentenced to twenty years in the penitentiary at Fort Madison, Iowa, for stealing a silver watch valued at $30, as the result of the verdict of a jury returned here last night. Three women were on the jury.

* * *

BURLINGTON (Iowa) March 30.—One child is dead and physicians report fifteen or more ill from eating colored Easter eggs.

MIDDLE WEST NEWS IN BRIEF.

[EXCLUSIVE DISPATCH.]

DETROIT, March 30.—Former Judge Hally has been chosen dean of the University of Detroit law school to succeed the late Judge Hosmer.

Mrs. Clarence Cone, daughter of Mr. and Mrs. Reinhold Isling, is dead at the home of her parents in Kalamazoo after a year's illness. She was taken ill while visiting her parents, after she had moved to Akron, O., and was unable to return to her home there.

OMAHA.

OMAHA, March 30.—Father Lloyd Holsapple, rector of St. Barnabas, will go to Serbia to preach for a year.

Mrs. Bridget Comvey, 101 years old, underwent an operation Monday but is recovering.

Charles Swan, former motorcycle policeman, was found not guilty of killing Miss Anna Jensen, teacher in Train public school.

C. R. Docherty has been awarded a divorce on allegations of cruelty.

ST. LOUIS.

ST. LOUIS, March 30.—Dr. J. J. Jacobson was shot by bandits who attempted to rob him Monday night.

Miss Lucy Ludington has chosen April 9 as the date of her marriage to Don Lambert.

L. T. Piper filed suit Tuesday against the Wayne Manufacturing Company for salary of $4336 alleged due him as general manager.

Mrs. Harriet Middleton, bride of one week, ad Antonio Catanazaro were killed when their automobile ran over an embankment Monday night.

Miss Mercedes Groves will be married Thursday to G. B. Groves.

Miss Hilda Whittemore will be married April 11 to Winans F. Lubbock.

KANSAS CITY.

KANSAS CITY, March 30.—Dr. R. B. Grimes and H. B. Burton were nominated for Mayor of Kansas City, Kan., at the primaries Monday.

Andres Young, who left Kansas City several months ago to take a position with Montgomery, Ward & Co. in Chicago, has returned to assume the general managership of the Montgomery Ward houses in Kansas City and St. Paul.

DES MOINES.

DES MOINES, March 30.—Frank Warner, secretary of the Iowa Bankers' Association, is sending out notices urging bankers to join the National Rifle Association and learn to use firearms as one method of putting an end to bank robberies.

Mrs. I. Friedlich, wife of one of the owners of the Utica in Des Moines, is dead at Rochester, N. Y.

Pat Leeny, former switchman Mayor of Ottumwa, was defeated when he sought to again fill the chair by Charles Chilton. A. H. Beecher, a Socialist, was elected Mayor of Mason City.

Congressman Harry Hull of the Second District will be married to Miss Anne Gittins of Williamsburg.

MILWAUKEE.

MILWAUKEE, March 30.—Mrs. John S. Batchelor has returned from Santa Barbara and Riverside, Cal., where she has been for several months.

Mr. and Mrs. Paul Durant left this week for California, where they will remain several weeks.

An involuntary petition in bankruptcy against the John O. Benberger Forge Company, whose liabilities are said to be approximately $800,000, has been filed. Judge Gieger signed the order requiring the company to show cause why a receiver should not be appointed.

AKRON.

AKRON, March 30.—Goodyear has increased production from 12,000 to 16,000 tires a day and has taken on 1200 former employees. The General Tire Company reports a 100 per cent production.

C. H. Yeager, 70 years old, president and founder of C. H. Yeager Company, is dead.

E. F. Law, who fell out of a window ten days ago, is dead.

Roscoe Graham, Americanization director of public schools, and Margaret Rutledge, physical director of Y.W.C.A., announce their engagement.

Miss Catherine Lotis and K. A. Meisner of Cleveland, and Ada E. Birkenfeld and Myron T. Koplin, are married.

ST. PAUL.

ST. PAUL, March 30.—Miss Gladys Houston, 20 years old, was run down and killed by an automobile truck within a short distance of her home on Lincoln avenue, Monday.

Mr. and Mrs. Oliver Crosby, who have been spending several months in Honolulu, San Francisco and Pasadena arrived home today.

E. H. Faile, New York, who has been in California several weeks, is expected in St. Paul Friday. His wife has been visiting her parents, Dr. and Mrs. W. E. Dadmun, here during his absence.

MILWAUKEE.

MINNEAPOLIS, March 30.—Mrs. W. W. Remington, Minneapolis woman political leader, was fined in Police Court Tuesday for violation of traffic rules.

Mr. and Mrs. E. E. Atkinson will return from Pasadena where they have their winter home, May 1. Their daughter, Mrs. William T. Smiley, who has been spending the winter with them, will return next Sunday.

Mr. and Mrs. H. J. Haas have returned from California, where they spent the winter.

INDIANAPOLIS.

INDIANAPOLIS, March 30.—Mayor Jewett has issued a proclamation declaring April 3 Americanism Day and urging all citizens to cooperate with the Marion County Council of the American Legion in making the day a big success.

R. F. McGeeney, assistant manager of the Ralston Shoe Store, has been missing since last Thursday.

The activities of the fifty-sixth annual reunion and convocation of the Scottish Rites started off with a rush yesterday at the Temple in South Pennsylvania street, with the arrival of several hundred candidates and a large number of members from all parts of the State.

DENVER.

DENVER, March 30.—Mrs. Maxie Beck has filed suit for divorce from Herman W. Beck, Denver business man, and crack pistol shot of the West. She charges extreme cruelty.

James Nixon, Crimean War veteran, is dead at his home near Golden.

W. W. Patterson, 71 years old, former chief postal inspector, died Monday.

Denver courts were closed this afternoon during the funeral of Judge Lefevre.

Mrs. Herbert Hadley of Indianapolis is visiting her sister, Mrs. Walter Brown, and will later make an extended visit in Los Angeles.

Mrs. M. G. Cochran announces the engagement of her daughter, Catherine, to George W. Loomis, Jr.

FILIPINO MURDERERS' SENTENCES COMMUTED.

THREE CONVICTED OF SLAYING AMERICANS FIFTEEN YEARS AGO GET LENIENCY.

[BY CABLE—EXCLUSIVE DISPATCH.]

MANILA (P. I.) March 30. — Three death sentences were commuted, two to life imprisonment and one to fourteen years, by the Supreme Court here today in the cases of three Filipinos convicted of the murder of four American teachers on the island of Cebu, fifteen years ago. A fourth defendant died recently.

Reviewing the case, the court said:

"Armed with shotguns, four Filipinos fired from ambush upon the Americans, two of whom fell wounded and the others attempted to escape. The assailants followed and put them to death, and then returned to beat to death the two wounded men, despite the cries of the victims for mercy. The assailants stripped the victims of their clothing and stole all their valuables."

The murdered Americans were Ernest Heger, John A. Wells, Louis A. Thomas and Clyde O. France.

BLIND MAN IS FACING CHARGE OF BURGLARY.

[BY A. P. DAY WIRE.]

COLD SPRINGS HARBOR (N.Y.) March 30.—A footprint in the home of William T. Lockwood, which was robbed Monday, led to the arrest yesterday of George Hawxhurst, believed to be the first blind burglar in eastern police history. Hawxhurst has been blind from birth and invariably is led through the streets by a small boy.

He confessed, the police say, that he also had robbed the home of Matthew Curley, in both instances relying upon his senses of touch and hearing. His loot comprised a few bottles of grapes juice and an alarm clock. A deputy sheriff observed the footprint, and sought a shoemaker, who informed him that only Hawxhurst could have left the imprint. He visited the man, asking him to walk in the dust. The footprints were alike, and upon being questioned, the blind man confessed the burglaries.

UNDESIRABLE ASIATICS AT DEBARKATION PORT.

[BY A. P. NIGHT WIRE.]

SAN FRANCISCO, March 30.—Seventy-nine undesirable Asiatics arrived today from New York and other points and were taken to the immigration station at Angel Island for deportation. They occupied three coaches of a special train, which, on its trip, was called the "Oriental Ark."

Others on the train were a Chinese family consisting of a father, mother and girl baby, who are to be deported to their home after becoming public charges in Los Angeles. Another coach contained fifty Chinese from Mexico, who were paying their way back to their native land.

Fitzgerald's
FOR THE ADVANCEMENT OF MUSIC

Go Tomorrow Night and Hear

OLGA STEEB

the phenomenal young woman pianiste, a genius every Californian should be proud of, for Olga Steeb is a native of the Golden State, and an artist whose remarkable attainments have attracted world-wide attention.

She plays tomorrow night at the EBELL CLUB HOUSE at 8:30 p.m.

It is worthy of note that the piano Olga Steeb will use on this, as on all other occasions, is

The KNABE

—the piano whose close association with the triumphs of the world's great artists has made it almost a fixture in the minds of concert goers who expect the best in musical art.

We invite you to hear the beautiful tones of the Knabe Piano and judge for yourself why many of the world's foremost artists so generally prefer it.

TICKETS FOR OLGA STEEB RECITAL may be purchased at Fitzgerald's.

—also tickets for Budinsky Chamber Music Society, and Kathleen Parlow, Violinist.

FITZGERALD MUSIC CO.
MAIL STREET AT 727-729

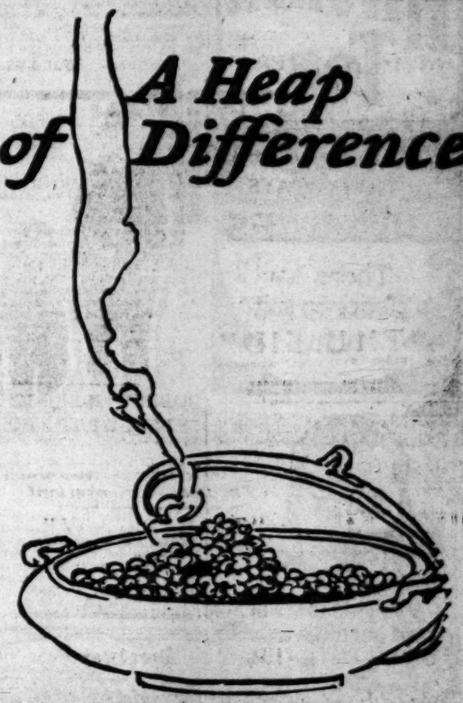

HEINZ
OVEN BAKED BEANS

They taste "different." They are different. You will recognize this delicious difference the minute you taste them. Their distinctive, unmistakable flavor comes from perfect seasoning with the long-famous tomato sauce made by Heinz—plus

REAL BAKING

in real ovens by dry heat. Just as a potato baked with unbroken jacket is more richly flavored and highly nutritive than if boiled or prepared in some other way—beans must be oven baked to preserve their natural goodness. That is the HEINZ quality-economy method.

FOUR KINDS

HEINZ Baked Beans with Pork and Tomato Sauce
HEINZ Baked Pork and Beans (without Tomato Sauce) Boston style
HEINZ Baked Beans in Tomato Sauce without Meat (Vegetarian)
HEINZ Baked Red Kidney Beans

One of the 57

COULD NOT KEEP HOUSE

Without Lydia E. Pinkham's Vegetable Compound, Says Mrs. Pitts of Newburgh

Newburgh, N. Y.—"My trouble was a weak back and I could not walk two blocks without being tired out. I read of Lydia E. Pinkham's Vegetable Compound in a newspaper and decided to give it a trial. Now I can do my own work and walk with ease. I always keep the Vegetable Compound in the house. It certainly is my best friend and I could not keep house without it. I have recommended it to many and always shall. You may use this letter if you wish."—Mrs. EDWARD PITTS, 2 High St., Newburgh, N. Y.

It has been said that "backache is an invention of the Evil One to try women's souls," but even so, it is more often a symptom of a female trouble which sooner or later declares itself. Day after day it drags a woman down and night after night prevents restful sleep. Such woman should follow Mrs. Pitt's advice and try Lydia E. Pinkham's Vegetable Compound. It contains no narcotic or harmful drugs.

Hilvilla Tea

A Better Tea

40 TH KINDS GREEN OR BLACK

There is a flavor to suit you!

This is what healed my skin trouble

Resinol

"Now I don't have to avoid people because of embarrassing skin trouble, or lie awake hours at night, tormented by intense itching. Resinol Ointment did it! After the first application of this soothing ointment, I felt such blessed relief. In a short time the inflammation was reduced and the itching stopped. Now my complexion is entirely gone. I used Resinol Soap as directed with it and have found Resinol Shaving Stick to be the best on the market for a clean, easy shave." *Resinol trio at druggists.*

CELESTINS VICHY

Natural Alkaline Water

For fifty years the standard Mineral Water for the relief of Sour Stomach, Indigestion and Uric Acid.

Ask your Physician.

There is now an ample supply of that famous Mineral Water and it can be readily obtained from dealers.

Goldberg, Bowen & Co.
Distributors
247 Sutter St. San Francisco

Have You An Excess Of

URIC ACID

In Your Blood?

TRY THE WILLIAMS TREATMENT

85 Cent Bottle (32 Doses) Free

Did you get up this morning tired, head dull, back aching, joints stiff, muscles sore, weak all over?

Was your rest broken last night by getting up several times?

Are congested kidneys, irritated bladder, rheumatic pains taking the life right out of you?

Let the Williams Treatment prove what it can do for you. Get well. Be strong. Enjoy living.

Send this notice and 10 cents to part pay postage, packing, etc., to The Dr. D. A. Williams Co., T-1222 P. O. Building, East Hampton, Conn.

You will receive an 85 cent bottle (32 doses) free, by Parcel Post. No further obligation on your part. Tens of thousands using this medicine. Established 1892. Only one free bottle to any address.—[Advertisement.]

NOISY WELCOME FOR WENATCHEE

New Liner Reaches Port with Notables on Board.

Voyage from New York Made in Eighteen Days.

Judge Gary Loud in Praise of Los Angeles Harbor.

The same noisy welcome that greeted the Hawkeye State and the Golden State at Los Angeles Harbor three weeks ago, ushered in the 22,000-ton liner Wenatchee yesterday morning. The huge liner, third of the Shipping Board 535 type to reach port here, tied up at Pier A, Wilmington, at 9:30 o'clock with hundreds of persons on hand to extend greetings to the ship.

The 200 passengers, who made the trip from New York on the liner reported wonderful weather all the way. Stops of one day each were made at Havana, Kingston, Jamaica and at the Panama Canal. Some lively times were reported by the passengers at these three noted oases.

EIGHTEEN-DAY RUN.

The Wenatchee, first of the 535's to be put in operation by the Admiral Line, made the run from New York in eighteen days, including the time spent at harbor en route. No freight was loaded at any of the ports after leaving New York, and the vessel arrived with only 2200 tons of cargo in her holds, all consigned to San Francisco and Seattle.

Names of many notables were included in the passenger list of the vessel, the most prominent among them being Judge Elbert H. Gary, chairman of the United States Steel Corporation, who was accompanied by Mrs. Gary. They will leave for the East Saturday over the Santa Fe.

SHIPPING MAN HERE.

R. A. C. Smith, one of those who have been mentioned for the position of chairman of the United States Shipping Board; President A. F. Alexander of the Admiral Line, and President Charles Ware of the North Atlantic and Western Steamship Company, were also passengers on the Wenatchee. All left the steamer at Wilmington and proceeded to the Ambassador. Mrs. Smith and two daughters, are with the party. They expect to remain a month.

Judge Gary declined to discuss the political problems before the nation, stating that his trip was being made solely for pleasure. He was very enthusiastic in his comment on the local harbor, and declared the port should make one of the most important distribution points for raw materials, as well as finished products.

The Wenatchee will sail for San Francisco at 11 o'clock today.

BORROWED BROOCH IS LOST AT THE BORDER.

The trip which Mrs. K. E. Shivers of 221 West Third street made to Tijuana, recently proved a more costly outing in search for excitement than she had anticipated, because while visiting in the Mexican "Monte Carlo" she lost a diamond brooch valued at $1200. Mrs. Shivers reported her loss to the local police yesterday. She intimated that the brooch did not belong to her, but had been borrowed for the trip.

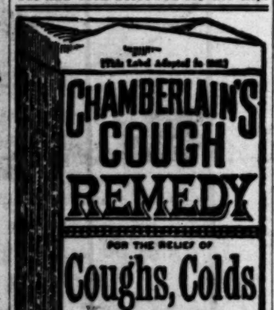

"UZA"

For Your

HAIR

"We recommend 'Uza' Hair Remedy to you knowing that it will recommend itself if you will give it an opportunity."

Price $2.00 per bottle. One bottle is sufficient for (3) months' treatment and to bring about most gratifying results. Try it, as we believe nothing you have ever tried is as effective and satisfying. Ask your druggist.. If your dealer cannot supply you order direct from us.

"UZA" LABORATORY
204-5-6-7 Grosse Building
6th and Spring Sts., Los Angeles, Cal.

MAKES RECORD IN HOMESTEAD.

Petition Reveals Costliest Improvements on Fifty-Dollar Site.

What are said to be the most costly improvements ever made on a $50 country homestead were revealed yesterday when Thomas O'Brien, owner of the $350,000 hotel now being completed near Bakersfield, petitioned Washington to set forward the date for issuance of his final patent to the land which comprises the hotel site.

The petition, filed by Attorney O. R. W. Robinson, was rushed to the General Land Office in Washington in the hope that Mr. O'Brien might secure his final patent before he opens his hostelry. According to Mr. Robinson, the opening will take place about the first of May.

"Mr. O'Brien paid about $50 all told in homesteading that place," Mr. Robinson said, "and the hotel he is putting up approximates $350,000 in value. This is, I think, the record-breaker in the history of improving homesteads."

TELEPHONE CONCERN IS OPTIMISTIC.

Expects Phenomenal Gains in Straight-Ahead Drive During Present Year.

"The slogan, 'Greater Southern California, Straight Ahead, exactly expresses the development program of the Southern California Telephone Company," Commercial Superintendent Powley told the members of the City Club at their noon luncheon yesterday.

"The demand for new service has been remarkable, the company having received approximately 8000 new orders since the first of the present year. We anticipate a demand for at least 32,000 new telephones during 1921, and we are going straight ahead without a let-up to meet this phenomenal increase in population of Southern California.

"The company has a construction program for 1921 of $4,500,000, the greatest in its history. Everything is being done to keep pace with the growth of Los Angeles.

"We have now reached the 150,000 mark in the number of telephones serving the Los Angeles public. The number of delayed orders has been reduced from 11,000 as of December 31 last, to 5800, and by early fall we hope to be on a normal basis and in a position to fill new orders immediately. Our demand on the manufacturers for equipment is unprecedented, but every effort is being made to hasten deliveries."

TREAT FOR ORPHANS.

Youngsters to See "The Kid," Charlie Himself, and Have Feed.

Three hundred and ten orphan kiddies are going to have a "high old time" today through the kindness of Charles B. Bergin and Leo P. Bergin of the Los Angeles Soap Company and Charlie Chaplin. The Bergin brothers have arranged with the management of the Kinema Theater to treat the youngsters at 11 a.m. to an exhibition of "The Kid," now showing at that theater, and Charlie Chaplin has promised to be there in his big shoes, trousers and entire make-up. After the show the orphans will be the guests of Mr. and Mrs. Herman Hauser at a "wienie feed" at the Hauser Packing Company's plant.

The party of small guests will be made up of Sister Cecelia's "kiddies" from the Los Angeles Orphan Asylum, numbering about 250, about fifty of "Daddy" Silverwood's Strickland Home boys, and children from several other orphanages. They will be chaperoned by a number of prominent patronesses.

ANNOUNCE SUBJECTS OF MISSION WORKERS.

Today's speakers and their subjects at the Union Mission Workers' conference and convocation of prayer in Temperance Temple, 301 North Broadway, will be as follows:

Rev. A. M. Ward, missionary to India, "Prayer for Foreign Missions;" Rev. J. A. Hubbard, superintendent of men and missions, Bible Institute, "Prayer for Students;" C. I. Spellman, superintendent Jewish evangelical work, "Prayer for the Jews;" Rev. J. T. Hatfield, Hoosier evangelist, "What is Prevailing Prayer?" Rev. F. W. Farr, Calvary Baptist Church, "The Possibilities of Prayer;" Rev. C. E. Street, superintendent, Methodist Mission, "Prayer for Mission Work;" Rev. J. E. Hutchinson, superintendent, Nazarene Mission, "Prayer for Missions;" W. E. Mobley, Gospel Army, "Prayer for Open Air Evangelism," Miss Pearl V. Barnard, superintendent Union Mission, "Prayer for Conversion of Children;" Rev. David McCleod, district superintendent Free Methodist Church, "The Effectual Prayer;" Mrs. Esther J. Morris of Friends' Church, "Prayer for United Effort;" Rev. W. C. Frasier, pastor Emmanuel Baptist Church, "Prayer and Confession;" Miss Delphia Leonard, superintendent Olive Branch Mission, "Prayer for Missions;" Mrs. Maud Dennison, mission worker, "Prayer for Spiritual Liberty." The services will be held from 2 to 5 o'clock. There will be a song service beginning at 1:30 p.m. S. B. Shaw will preach at 7:30 p.m.

DRUG SUSPECT ON BOND.

Angus Trimble yesterday pleaded not guilty to the charge of having narcotics in his possession, when arraigned before Police Judge Chambers. He was released on $500 bail pending the hearing of his case on April 11. Trimble was arrested by Detectives Baden and Mailheau in a first-street rooming-house.

SHIPPING.

LOS ANGELES HARBOR.

ARRIVED—TUESDAY, MARCH 29.

Steamer Claremont, from Redondo, 1 p.m.
Steamer Prentiss, from Redondo, 1 p.m.
Steamer Trinidad, from Astoria, 4 p.m.

ARRIVED—WEDNESDAY, MARCH 30.

Steamer Humboldt, from San Francisco, 2 a.m.
Steamer Hazwood, from Tacoma, 9 a.m.
Steamer Halco, from Eureka, 6:30 a.m.
British steamer Cordelia, from Port Lobos, 10:30 a.m.
Steamer Wenatchee, from New York, via Havana and Kingston, 9:30 a.m.
Steamer President, from Seattle 11:15 a.m.
Steamer Washtenaw, from Reedsmidt, 6 p.m.

SAILED—WEDNESDAY, MARCH 30.

Steamer Claremont, for Willapa, 5 a.m.
Steamer Queen, for San Diego, 10 a.m.
Steamer Jane Mantly, for Portland, 11:45 a.m. (delayed for repairs)
Steamer Paiina, for Honolulu, 1 p.m.
Steamer Humboldt, for San Francisco, 9:30 p.m.
Steamer President, for San Francisco, 10 p.m.

PASSENGER SCHEDULE.

March 31—Admiral Farragut, San Francisco, 6 a.m.
March 31—Queen, San Diego, 6 a.m.
April 1—Hawkeye State, Honolulu, 9 a.m.
April 1—Granite State, Baltimore, 6 a.m.
April 2—Hartwood, Gray's Harbor, 6 a.m.
April 2—President, San Francisco, 2 p.m.
April 3—Humboldt, San Francisco, 2 p.m.
April 5—Admiral Schley, Seattle, 4 p.m.
April 5—Mazatlan, San Francisco, 4 p.m.
April 5—Admiral Schley, San Diego, 6 a.m.
April 5—Admiral Dewey, Seattle, 4 p.m.
April 6—Governor, Seattle, 11 a.m.

TO DEPART.

March 31—Queen, Puget Sound, 10 a.m.
March 31—Admiral Farragut, Corinto, 10 a.m.
March 31—Wenatchee, San Francisco, 11 a.m.
March 31—Hague Mare, Hongkong, 5 p.m.
April 1—Hawkeye State, Baltimore, 4 p.m.
April 1—Granite State, San Francisco, 4 p.m.
April 2—Wapama, Portland, 5 p.m.
April 2—President, Seattle, 10 a.m.
April 3—Humboldt, San Francisco, 9:30 p.m.
April 4—Mazatlan, Topolobampo, 10 a.m.
April 5—Admiral Schley, San Diego, 10 a.m.
April 5—Admiral Schley, Seattle, 10 a.m.
April 6—Admiral Dewey, San Diego, 10 a.m.

CATALINA SERVICE.

Steamer Avalon sails daily from Wilmington at 10 a.m., returning at 5:30 p.m.

IN THE HARBOR.

Steamer Watts, anchored in outer harbor.
Steamer West Moreton, anchored in outer harbor.
Steamer Harvard, R. J. Chandler shipyard.
Steamer Yale, Los Angeles shipyard.
Steamer West O'Rowa, Los Angeles dry dock.
Steamer West Lesark, Los Angeles shipyard.
Steamer La Placentia, Southwestern shipyard.
Steamer Fred Baxter, Southern Pacific slip.
Steamer Shasta, E. K. Wood dock.
Japanese steamer Hague Maru, outer harbor dock.
Steamer Prentiss, Southern Pacific slip.
Steamer Trinidad, Hammond Lumber dock.
Steamer Hazwood, L. A. Bilon dock.
Steamer Halco, Hammond Lumber dock.
British steamer Cordelia, Union Oil dock.
Steamer Washtenaw, Pacific Steamship dock.
Steamer Washtenaw, Union Oil dock.

DUE—THURSDAY, MARCH 31.

Steamer West Bixton, from Manila.
Steamer Katrina Luckenbach, from San Diego.
Steamer Willbilo, from New York.
Steamer Bakersfield, from Liverpool.
Steamer Lisbye, from Puget Sound.
Steamer Mexican, from Boston.
Steamer Wapama, from San Diego.
Steamer Quinault, from Tacoma.
Steamer Admiral Farragut, from San Francisco.
Steamer Queen, from San Diego.

TO SAIL—THURSDAY, MARCH 31.

Steamer Fred Baxter, for Puget Sound.
Steamer Wenatchee, for San Francisco.
Steamer Shasta, for Santa Barbara.
British steamer Cordelia, for Port Lobos.
Steamer Prentiss, for Albion.
Steamer Washtenaw, for Port San Luis.
Steamer Queen, for Puget Sound.
Steamer Admiral Farragut, for Corinto.
Japanese steamer Hague Maru, for Hongkong.

COASTWISE CARGO CARRIERS.

Steamer Admiral Schree, Ocean Falls.
Steamer Daniel Abercrombie.
Steamer Carlos Aberdeen, March 29.
Steamer Col. E. L. Drake, Point Wells, March 29.
Steamer Daisy Gadsby, Gray's Harbor, March 25.
Steamer Flaxel, Astoria.
Steamer Hartwood, Aberdeen.
Steamer Idaho, Puget Sound.
Steamer Katherine, Eureka.
Motorship Kennecott, Blaisley.
Motorship Lassen, Portland.
Steamer Oregon, Aberdeen, March 27.
Steamer Quinault, Tacoma, March 26.
Steamer Ryder Handy, Bellingham, March 27.
Steamer Santa Monica, Eureka.
Steamer Santiam, Astoria.

OFF SHORE.

Japanese steamer Argun Maru, New York, March 26.
Steamer Anna E. Morse, New York, March 24.
Japanese steamer Anyo Maru, Hongkong, March 16.
Steamer Artigas, Boston.
Steamer Arizonan, Boston.
Steamer Bakersfield, Liverpool, via Balboa, March 21.
Steamer Bantu, New York.
Steamer Bucoro, Baltimore.
Steamer Bay State, New York.
Steamer Colin H. Livingstone, New York, via Mobile, March 19.
Steamer Charles H. Cramp, San Francisco.
Japanese steamer Canada Maru, New York.
British steamer Centurion, Antwerp.
Steamer C. C. Morse, New York.
Steamer Coalinga, Port Lobos, via Balboa, March 21.
Steamer Eelbeck, London, via Balboa, March 22.
Steamer Edward Luckenbach, New York.
Steamer Eastern Mariner, Antwerp, via Balboa, March 24.
Steamer Eastern Importer, Marseilles, via Balboa, March 16.
Steamer Eastern Victor, Tampico.
Steamer Effingham, Hamburg.
Steamer Empire State, Baltimore.
Steamer Eldorado, New Orleans, via Balboa, March 15.
Steamer Floridian, San Francisco.
Steamer Geronya, Philadelphia.
Steamer Granite State, Baltimore, via Balboa, March 28.
Steamer Grifdiz, San Francisco.
Steamer Henry R. Groves, Philadelphia, March 19.
Transport Hancock, Norfolk, March 15.
Steamer Hawkeye State, Honolulu, March 22.
Steamer Iowan, Portland.
Steamer Iris, New Orleans.
Steamer Jeritza, Puget Sound.
Steamer Julia Luckenbach, Philadelphia.
Steamer Keystone State, New York.
Steamer K. I. Luckenbach, San Francisco.
Steamer Los Angeles, Port Lobos, via Balboa, March 20.
Steamer Lehigh, Boston.
Steamer Liebre, Seattle, March 27.
British steamer Lolbeck, London, March 1.
Steamer Mexican, New York, via Balboa, March 21.
Steamer Mobile City, London.
Steamer Montgomery City, New York, via Balboa, March 24.
Dutch steamer Moerdijk, Rotterdam, via Balboa, March 22.
Motorship Mazatlan, Seattle, March 27.
Steamer Ohioan, New York, March 26.
Steamer Point Bonita, Baltimore, via Corinto, March 20.
Steamer Orelades, New York, March 20.
Steamer Point Adams, Baltimore, March 25.
Steamer Pomona, Antwerp, 9.
Steamer Pennsylvanian, New York.
Japanese steamer Reiyo Maru, Yokohama, March 3.
Steamer Sierra Ark, New York.
Steamer Sinclair, New York.
Steamer Sierra Nev, New York.
Steamer Steel Exporter, New York.
Steamer Steel Inventor, New York.
British steamer Sportsman, Liverpool.
Steamer Santa Inez, Antofagasta.
Steamer Wilbilo, Portland.
Japanese steamer Tenyo Maru, New York.
Steamer Texan, Boston.
Japanese steamer Tokuyo Maru, Valparaiso, March 18.
Steamer West Histon, Manila, via Honolulu, March 21.
Steamer Willbilo, New York, via Balboa, March 20.
Steamer West Carole, London.
Steamer Walter A. Luckenbach, Philadelphia.
Steamer West Haven, Vancouver.
Steamer Willbilo, New York.
Steamer Wallingford, Puget Sound.
Steamer West Notus, Puget Sound.
Steamer West Mahwah, Puget Sound.
Steamer Willfaro, New York.
Steamer West Isleta, Philadelphia, March 24.
Steamer West Isbo, San Francisco.
Steamer West Kedron, Antwerp, March 11.
Steamer West Canuk, Puget Sound.
Steamer Yalza, Philadelphia, via Balboa, March 23.

TIDE TABLE.

Tides are given in the order of their occurrence. On some days but three tides occur, the fourth tide occurring the following morning. Heights are reckoned from mean lower water.

		High.	Low.	High.	Low.
Thursday, March 31..		2:37	10:50	5:31	10:54
		4.9	0.9	3.3	2.8
Friday,	April 1..	4:07	11:40	6:12	11:35
		4.9	0.8	3.5	2.4
Saturday,	April 2..	5:39	12:27	6:40	....
		4.9	0.9	3.8	....
		Low.	High.	Low.	High.
Sunday,	April 3..	0:36	6:13	1:00	7:07
		1.0	4.4	0.5	4.7
Monday,	April 4..	1:11	6:58	1:29	7:30
		1.4	4.6	0.4	4.8
Tuesday,	April 5..	1:49	7:31	1:54	7:55
		1.9	4.7	0.5	4.9
Wednesday,	April 6..	2:14	8:07	2:18	8:19
		2.0	4.7	0.5	5.2

PORT NOTES.

Bringing about 75,000 barrels of crude oil from Port Lobos, Mexico, the British oil tanker Cordelia arrived yesterday under charter to the Union Oil Company. She will be followed tomorrow by the American tanker Coalinga, also from Port Lobos with oil to the Union Oil Company, while the tanker Los Angeles will arrive a week later from the same port.

Deep-water vessels expected today include the Williams Line freighter Willbilo, from New York; Los Angeles-Pacific freighter West Histon, from Manila; Luckenbach freighter Katrina Luckenbach, from New York; Williams-Dimond freighter Bakersfield, from London; United American freighter Mexican, from Boston.

The Williams Line freighter Willbilo, expected from San Francisco and southern ports to load ten carloads of lemons for New York, will be four days late in arriving here. The Willbilo was bar-bound four days on Gray's Harbor, and will not arrive here until next Monday.

The admiral line steamer Admiral Farragut is expected today from San Francisco to load passengers and freight to Central American ports. The Admiral Farragut will call in at San Diego this trip south-bound to pick up cargo.

RADIO REPORT.

[BY RADIO CORPORATION OF AMERICA.]

8 a.m., March 29.—S.S. San Jose, Cristobal to San Francisco, 350 miles south of San Francisco; S.S. Dirado, Bellingham for Honolulu, 2134 miles from Tatoosh; S.S. Lurline, San Francisco for Honolulu, 998 miles from San Francisco.

9 p.m., March 29.—S.S. Col. E. L. Drake, Point Wells for Union Iron Works, 10 miles from San Francisco; S.S. Capt. A. F. Lucas, San Diego for Richmond, 40 miles from Richmond; S.S. El Segundo, Richmond for Point Wells, towing Barge 93 to Columbia River, 60 miles from Richmond; S.S. Imlay, Shanghai for San Francisco, 217 miles from San Francisco; S.S. Standard Arrow, San Francisco for Shanghai, 208 miles from San Francisco; S.S. Manoa, San Francisco for Honolulu, 77 miles from San Francisco; S.S. Atlas, Juneau for Richmond, 40 miles from Richmond; S.S. Quinault, Tacoma for Los Angeles Harbor, off San Francisco; yacht Venata, San Diego for San Francisco, 90 miles south of San Francisco.

[BY U. S. NAVAL RADIO COMMUNICATION SERVICE.]

8 p.m., March 29.—S.S. Lansing, San Francisco for Hilo, 1850 miles from Hilo; S.S. William F. Herrin, Gaviota for Lineton, 350 miles from Lineton; S.S. Sonoma, San Francisco for Fredney, 80 miles from San Francisco.

NAVAL ORDERS.

[EXCLUSIVE DISPATCH.]

WASHINGTON, March 30.—Naval orders issued today:

Lieut. H. W. Barnes to U.S.S. Galveston.
Lieut. J. J. Ballentine to torpedo plane division, Yorktown, Va.
Lieut. R. E. Darrion to torpedo plane division, Yorktown, Va.
Lieut. E. L. Ericson to torpedo plane division, Yorktown, Va.
Ensign W. B. Brown to U.S.S. Rochester.
Ensign T. H. Lewis, Jr., to U.S.S. Nos.
Lieut. F. B. Connell to U.S.S. Burns.
Lieut. R. M. Farrar to U.S.S. Burns.
Lieut. Y. F. Grant to U.S.S. Burns.
Lieut. F. W. Wead to U.S.S. Burns.
Lieut. C. W. Wiebot to U.S.S. Burns.
Lieut.-Commander E. H. Connor to U.S.S. Zeilin.
Lieut.-Commander L. L. Jordan to U.S.S. Clemson.
Lieut. J. H. MacDonald to U.S.S. Rowan.
Lieut. J. N. Flechteler to naval air station, Hampton Roads, Va.
Lieut. W. S. Dancer to naval air station, Hampton Roads, Va.
Ensign R. K. Madsen to naval air station, Hampton Roads, Va.
Lieut. A. C. McFall to naval air station, Hampton Roads, Va.
Lieut. Schuyler Adams to naval air station, Hampton Roads, Va.
Lieut. F. T. Frabrook to naval air station, Hampton Roads, Va.
Lieut. Victor Helgesa to U.S.S. Kroesha.
Lieut.-Commander J. C. P. Katterfeld to Puget Sound.
Lieut. N. H. Lovelace to U.S.S. Burns.
Lieut. E. P. McKellar to U.S.S. Burns.

COAST TO BALTIMORE.

First Pacific Mail Line Vessel Will Leave Los Angeles in June.

Announcement was made yesterday that June 1 will see the first sailing from Los Angeles of the Pacific Mail Steamship Company ships that will carry passengers and freight from this city and San Francisco to Baltimore via the Panama Canal and Havana. The Venezuela will leave this port on that date, followed by the Ecuador and the Colombia. These ships were supplanted in trans-Pacific trade by United States Shipping Board vessels.

TEACH SAFE DRIVING TO WOMEN AUTOISTS.

HUNDREDS WILL BE PLEDGED TO ASSIST IN ACCIDENT PREVENTION WORK.

Hundreds of women auto drivers soon will be pledged to assist the Los Angeles traffic department in preventing vehicle accidents, according to sentiments expressed at the first of a series of lectures held at the Chamber of Commerce yesterday afternoon on the general subject of safe driving. T. J. Beaudet made the talk and all women attending were given the printed lessons of the National Safety Council for study.

Other lectures will be given at 4 o'clock this afternoon and tomorrow afternoon at the same hour. The series will be completed the first three days of next week. A special invitation is extended to women who contemplate entering in the driving contest that will mark the close of The Call of the Open Road Week, beginning Monday.

The course is under the auspices of the safety and fire prevention department of the Chamber of Commerce. It is free to women who drive cars or who expect to become drivers. The prime idea is educational, so that each woman driver will be equipped with the necessary knowledge to eliminate accidents.

SHOOTING MYSTERY.

Armed Man Peppered with Buckshot; Doesn't Explain.

Another mysterious attack was recorded by the police last night, when an Italian named G. Lema, who says he is a fruit peddler with a stand at 1402 East Twelfth street, was shot five times in the back with buckshot somewhere in the vicinity of Twenty-seventh street and Hooper avenue. He ran to a Hooper-avenue street car and rode to Seventh and Main streets, from which place he was taken to the Receiving Hospital in an ambulance. His wounds are not serious, Police Surgeon Dorn stated.

Lema was reluctant to talk about the affair. He carried a revolver filled with empty shells and admitted he had shot at his assailant. As a result, he was held as a prisoner in the Receiving Hospital on suspicion of assault with a deadly weapon.

RANCHER IS BANKRUPT.

Edward Burns, a rancher of Fallbrook, filed a petition in bankruptcy in the United States District Court yesterday, giving his liabilities as $22,305, and his assets as $5042, of which $245 is listed as exempt.

THE NEW.

IN STORES AND HOMES.

NOVELTIES, IDEAS AND PRACTICAL SUGGESTIONS.

By Olive Gray.

Up-to-Datest:

The short tunic of satin to match the subskirt, the tunic edged with roses of self-fabric and having a gathered "fall" of fine silk net. The tunic is rounded in apron fashion.

The flowerful hat for summer wear with frocks of sheerest fabric. Entire crowns, broad bands and sometimes the upturned brims look as if the fields had been robbed of wild flowers or the old-fashioned garden filched of its quaint bloom.

Tomato red gains in favor for entire frocks for little girls and as trimming for dresses of their elders.

Piquetine is a popular fabric for suits, for dresses and for wraps. Navy is a favorite color.

Now is the Time to Buy:

Play suits for tiny tots. Prices, this week at that brotherly store make home-making of these garments a waste of mother's time.

Many small articles of convenience for the kitchen, these appliances being offered at infinitesmal prices at that house of housewares.

Los Angeles-made garments wherever they are to be found. Such patronage helps to send Southern California Straight Ahead.

The Man.

Never tell me that men "do not care about dress!" Witness the latest edition of that little book "The Man," how each feature, each line of the newest spring suits for him receives emphasis. Whether a "waist" is pinched in or rounded out seems as important to masculine style as such features are to us.

A new detail in sports attire or dress clothes renders last seasons' garments as passe as does a skirt the wrong length or width, relegate our clothes to the "has been" hook.

Gray Neckwear.

The very latest cry in neckwear is gray. Vestees with attached collar, either flat or high, cone in filet, in baby Irish and other fine laces, and a lovely silver gray. This is in line with the craze for the mystic shade in garments and in millinery. Woe to her who adopts this "close-up" if she be colorless in complexion; but when modified by a becoming shade, all is well.

Gorgeous Ribbons.

The newest ribbons to arrive are ofre in a glory of coloring and designs, ranging from floral affect to Egyptian and Bulgarian patterns giving all the richness of those wondrous weaves. The cire surface is now in any save the plain hues and thus far, I have found them at but one place in town. For sashes, terminated by fringes of varied shades and for use in creating millinery and handbags, these wondrous new ribbons are to be used.

'Turn up Your Toes."

No longer does this expression refer to the moribund but quite the reverse. Gladys writes from Paris that the latest Moroccan influence is in the upturned toe of the modish slipper. Fashion, at one time, chose to adopt this effect for boudoir shoes, but to give this turn to the dressy slipper is novel and effective especially when the shoe is made from leathers colorful in simulation of the footwear of the Far East.

Made in Los Angeles Frocks.

It was my privilege to see some of the newest frock creations of a factory which has recently entered the dress field, doing credit to our city. The most lovely of materials are employed and the designs are as artistic as any fashioned by leading Parisian couturiers. Trimmings in the way of hand-sewed bead work, braiding and embroidery are also of highest quality. This house, which has made a striking success in carrying the Los Angeles trade mark into eastern cities, has determined to still further invade the national market in garment making. Nor is the establishment unrecognized at home, our local stores being far from slow to see merit in Los Angeles products.

I.W.W. Chest.

"Are you saving that"—asked Alice, referring to Janet's latest piece of needlework—"for your hope-to-goodness chest?"

"Yes," Janet replied, "I shall store it away in my I.W.W. chest."

Puzzled, Alice was forced, after a moment's struggle to interpret, to ask the meaning of her friend's remark. "I.W.W. chest?" she queried.

"Yes." Meaning "I won't worry."

Black Despite of.

Lecturers may prate, but the fact remains that black in dress has held its own throughout the years, in fact, one might say throughout the ages and probably will continue to maintain a prominent place despite the decree of dress talkers. French women recognize the effectiveness of black and never do they create a costume, however colorful, without a touch of black; while the all black hat is a prime requisite in millinery with every well-dressed Parisienne. The war-time black has caused a reaction among many women in favor of color, to be sure, but fundamental principles in dress are not destroyed by a season's backward swing of the color pendulum.

Dame Fashion Remarks That—

A large poke hat of crepe de chine has appliques of tinsel-spangled net.

Chiffons, taffetas and crepes in plain colors are worn for afternoon.

A gown of heavy wavy crepe is decorated with Turkestan patchwork.

Among the new evening gowns are self-tone brocades and beaded nets.

Evening dresses often have narrow trains hanging free from the waist.

Earrings are very elaborate in design and show green and blue stones.

Although the long chiffon blouses are still worn, the shorter ones are favored.

Evening wraps of lace, with soft squirrel collars, will be worn this summer.

The all-lace frock of beige or brown is worn with a large brown tulle hat.

A dance frock of pale yellow chiffon is trimmed with garlands of silver leaves.

Dainty blouses have round collars trimmed with ruffles, which are edged with color.

The afternoon dress may be of severe style, or with a draped skirt and fitted bodice.

A new frock of serge features a convertible collar, very short sleeves and braid trimming.

The vogue for coral jewelry has shown itself in the beautiful coral headbands for evening.

Duvetyn jackets are being worn with tweed skirts. The combination has made quite a "hit."

A charming evening gown is made of Harding blue and blond lace, the lace forming a side train.

Colored silk parasols have white ivory tops, white kid leather handles and ferrule ends to match.

LAND COMPANY

Plaintiffs Lose in Suit to Recover Flood Damages.

Suits aggregating $10,[illegible] against the San Fernando Land Company by Martha P. Chapman, R. M. Widney and [illegible] for damages to their land by water from Pacoima Creek were decided against them by Judge [illegible] yesterday.

It was contended by the [illegible] that a dam or obstruction [illegible] yon was responsible for the flood waters and deposits on land.

Judge Valentine held that the flood of January, 1918, had caused the land, but that the [illegible] of limitations had run and [illegible] judgment in favor of the San Fernando Mission Land Company.

AUCTION SALE

To Be Conducted by Members of the Los Angeles Auctioneers' Association. This is the Official and Exclusive Advertising Medium for the Association.

AUCTION

Friday, 10 a.m.

111-113 No. Pac. Ave. (Huntington Park)—$2000 worth of new and used furniture; all to be sold; no reserve; dealers and public invited.

CHAS. A. KEMP, Auctioneer
Office 156 W. 4th St.
Phone So. 6208

AUCTION

On Thursday, March 31, at 9 a.m. I am instructed to sell by the [illegible] Bellamy, without limit or reserve, the [illegible] rooms of furniture at [illegible] main street.

E. I. HILL, Auctioneer

BIG AUCTION

REGULARLY EVERY [illegible]
2416-18 S. MAIN ST.

8000 square feet of floor space filled with high and medium priced furniture and rugs. We sell anything, anywhere, any place, [illegible] cash.

A. L. MOXLEY & CO.
South 1260. No. [illegible]

AUCTION—TODAY—MARCH 31

10 a.m.—924½ West Forty-first Drive

Fumed oak dining set, Axminster and Brussels rugs, library table, rockers, brass bed, dresser and chiffonier, side oven gas range, [illegible] tor, etc.

CHAS. J. HELLNER, Auctioneer
Phone 63223

Furniture Auction Today

At Hammond's Auction Studio
1053-55 So. Main St.

Living-room and dining-room furniture, dressers, chiffoniers, [illegible] couch covers, rugs, grass matting, gas ranges, refrigerators, [illegible] ture, bric-a-brac, etc. Special—Disappearing Kitchenette, one of the pieces of furniture are made especially for housekeeping apartments, much in demand by renters of single rooms.

A Big All-Day Sale. Free Lunch at Noon

AUCTION

we have been instructed to sell by Mr. R. Tricks his entire high grade new furnishings of 15 rooms, without limit or reserve

Thursday, March 31, 10 a.m., 1279 Alpine

Take any Pasadena or Alhambra street car to Sierra Vista and to go out Huntington Drive to 5600 block. This beautiful home is fully furnished and is positively like new, consisting of ten [illegible] complete, 15 9x12 Wilton Velvet rugs, small rugs, parlor furniture, [illegible] room furniture, breakfast sets, kitchen outfits, abundance of dishware, cooking utensils. Notice: extra fine lot of new bedding, Portieres, bric-a-brac, etc. If you are looking for new furniture at an opportunity of a lifetime.

A. L. MOXLEY & CO., Auctioneers. So. 1260. Res. [illegible]

AUCTION—

EXTRAORDINARY. Elegant furniture, 6 rooms including [illegible] victrola, cut glass, etc.

TODAY, THURSDAY, 2 P.M., 1817 N. ALEXANDRIA AVE.

Take Hollywood cars.

6-Piece Reed set with French cretonne cushions; rugs, all sizes, all [illegible] lamp, small table lamp, 13 pieces silver, 10 pieces cut glass, Navajo [illegible] fiber rug, hall runner, electric heater, Walnut and Ivory bedroom set, 8, and other enamel beds, Jacobean dining-room set, dishes, [illegible] tains, bedding, blankets, fireless cooker, aluminum ware, floor pillows, [illegible] Lot other goods. An elegant sale. Don't miss it. Goods first-class.

FRIDAY, 2 P.M., 1645 W. 43TH ST.

Exceptionally fine furniture 6 rooms including 5-passenger automobile, [illegible] furniture, fine dining outfit, good bedroom furniture, etc., etc.

TUESDAY, APRIL 5TH, 9:30 A.M., 1618 TRINITY ST.

Beautiful 9-room house. Also elegant new furniture, piano, Victrola, rugs, [illegible] niture will be sold by the piece. More thorough description later.

STROUSE & HULL, Auctioneers. 62705.

TODAY 2:00 P. M.

Suburban Property

Beautiful 14-acre tract adjoining Los Angeles city limits, at CULVER CITY. Unexcelled as a site for a summer home. Located on west side of Overland Ave., 1 block South of National Blvd., 2 blocks north of Pico Blvd. Sidewalks and street work complete, gas and electricity ready for connection.

TWO 7-ACRE TRACTS

Being in the heart of the motion picture industry, this property offers a wonderful opportunity for subdivision at a minimum expense. Likewise three oil companies are making leases to drill, offering a good figure for them.

Investigate if looking for an investment.

Take Venice

LAND COMPANY ...

Plaintiffs Lose in Suit to Recover for Flood Damages.

Suits aggregating $49,200 brought against the San Fernando Mission Land Company by Martha P. Widney, R. M. Widney and Jacob Bull for damages to their land by flood water from Pacoima Canyon, were decided against them by Judge Valentine yesterday.

It was contended by the plaintiffs that a dam or obstruction in the canyon was responsible for diverting the flood waters and destroying the land.

Judge Valentine held that the flood of January, 1919, had damaged the land, but that the statute of limitations had run and he gave judgment in favor of the San Fernando Mission Land Company.

AUCTION SALES

To Be Conducted by Members of Los Angeles Auctioneers' Association. The Times is the Official and Exclusive Newspaper Advertising Medium for the Association.

AUCTION
Friday, 10 a.m.

111-113 No. Pac. Ave. (Huntington Park)—$2000 stock of new and used furniture; all will be sold; no reserve; dealers and public invited.

CHAS. A. KEMP, Auctr.
Office 156 W. 45th St.
Phone So. 6208.

AUCTION
On Thursday, March 31, at 10 a.m. I am instructed to sell for Mr. W. H. Bellamy, without limit or reserve, rooms of furniture at 1857 West Adams street.

E. I. HILL, Auctioneer, 7178.

W. Dight Harmon
AUCTIONEER
Quality Auction Service
2000-20 SO. MAIN PHONES-60640
"BUY AT AUCTION"
Expert in Every Branch of the Auction Work—Watch Ads for Big Sales. For information.
Member L. A. Auctioneers' Ass'n.

BIG AUCTION
REGULARLY EVERY TUESDAY
2416-18 S. MAIN ST.
8000 square feet of floor space crowded with high and medium grade furniture and rugs. We also sell on commission anything, any place, any time, or buy for cash.
A. L. MOXLEY & CO.
South 1260. Res. Vermont 6

-TODAY—MARCH 31
½ West Forty-first Drive
...ster and Brussels rugs, library table, ...d chiffonier, side oven gas range, refrig...

...HELLNER, Auctioneer
Phone 63223

Auction Today
...ond's Auction Studio
...55 So. Main St.
...urniture, dressers, chiffoniers, beds, blankets, ...tting, gas ranges, refrigerators, reed furni...
...l—Disappearing Kitchenettes, these novel ...pecially for housekeeping apartments and ar... single rooms.
Sale. Free Lunch at Noon.

...UCTION
...ll by Mr. R. Tricks his entire and complete ...f 15 rooms, without limit or reserve.
...31, 10 a.m., 1279 Alpha St.
...ra street car to Sierra Vista station, ...400 block. This beautiful home was ... like new, consisting of ten bedroom ...et rugs, small rugs, parlor furniture, ... kitchen outfits, abundance of dishes, ... extra fine lot of new bedding and ... you are looking for new furniture this ...
...neers. So. 1260. Res. Vermont ...

—TODA...
...urniture, 6 rooms including upright ...
...P.M., 1817 N. ALEXANDRIA AVE. ...e Hollywood cars.
...ome cushions; rugs all sizes, all first-class ...ilver, 10 pieces cut glass, Navajo rugs, ...r, Walnut and Ivory bedroom sets, Ivory ...odern dining-room set, dishes, kitchenware, ...ware, aluminum ware, floor pillows, kitchen ... Don't miss it. Goods first-class.

...P.M., 1643 W. 45TH ST. ...e including 5-passenger automobile, elegant ...room furniture, etc., etc.

...TH, 9:30 A.M., 1815 TRINITY ST. ...t new furniture, piano, Victrola, rugs, etc. ...re thorough description later.
...HULL, Auctioneers. 62705.

...oday 7:30 P.M.
...niture
...orth Vermont
...r—Owner Overstocked ... Opportunity
...lining-room set; fumed oak ...ned oak chairs and rockers; ...-fold.
...rary table; flat top type ...d second-hand gas ranges, ...es, ivory bedroom suite; ...ssers and chiffoniers. ...net, large stock of new and ...ilton and grass rugs. ...1752 North Vermont.

...ioneers 642...

...OUSANDS PAY LAST TRIBUTE.

... United in Sorrow, Visit Prelate's Bier.

... to be Buried Today ... Cathedral Crypt.

... of Late Cardinal Sent by the Pope.

[BY A. P. NIGHT WIRE.]

...ORE (Md.) March 30.— ... and the lowly united in ...night, trod softly past the ... Cardinal Gibbons to ... the last time on the face ...

...orrow, with all pomp and ... and the singing of a ... chant, the church will ... dead. The apostolic dele... Washington, two fellow... the college of cardinals, ... and bishops, archabbots ..., secular clergy and clergy ... to the orders, all will be ... the Cathedral of the As... of the Blessed Virgin ... the final mass.

...omatic representatives of the ... countries of the world and ... of nation, State and city also ...ed the service.

...D TO REST IN CRYPT.

...public ceremony ended, the ...dy will be carried to the ...al crypt, unopened since the ... of Archbishop Spalding in ... there the body will be laid ... the white marble tomb ... simplest of ceremonies and ...esence of only closest rela... friends.

...ree days the body of Car... Gibbons has rested in state ...the great gold dome of the ...l in which for so many ...e ministered to mankind. ...e army of mourners, 30,000 ...ay filed in and out of the ...t today from morning until ... midnight, a great double ... blocks long, sought en...

...st impressive demonstration ...d was given tonight when at ...ock the doors of the cathe... were closed with a double line ...ners half a mile long still ... admittance.

...ers of the guard of honor ...ter said that whereas, on ... days, they had estimated ...ber of mourners at $30,000, ...pproximately 90,000 persons ...ed the body, making a total ...00 who had visited the cathe...

...ther parts of the city there ...s usual noise and bustle of ...erican community, but ...the cathedral all was quiet. ...ffle of feet was almost the ...nd as the mourners passed ...forward.

...SILENCE IN CITY.

...orrow this silence will spread ...r the city, when in response ...amations by the Governor ... and Mayor, all traffic and every activity will be stopped for one minute, when the mass begins at 10 o'clock.

Tonight the silence of the cathedral was broken by chanting of seminarians and diocesan clergy as the office of the dead was sung. Presiding was Bishop O. B. Corrigan, vicar-general of the diocese who, earlier in the day, had said the mass for the laity.

POPE PAYS TRIBUTE.

[BY A. P. NIGHT WIRE.]

WASHINGTON, March 30.—A tribute from Pope Benedict to the late Cardinal Gibbons reached the National Catholic Welfare Council here today through Cardinal Gasparri, dated March 25.

"On hearing the sad news of Cardinal Gibbons's death, the holy father expressed the following sentiments," the message said:

"The death of our dearest brother, the cardinal archbishop of Baltimore, is a great grief not only for his diocese and his country, but also for the whole church. Cardinal Gibbons was the living testimony of the magnificent development and the powerful organization which the Catholic church has attained in his country, and for this reason he, more than anybody else, could show to the people the marvelous fruits that the church can produce for the good of mankind, even in our times and not withstanding numberless difficulties.

"Cardinal Gibbons, excellent priest, learned master, vigilant pastor, was an exemplary citizen, and by the example and preaching of Christian virtues in private as well as in social life, he contributed efficaciously to the sound progress of his great country. His memory, therefore, must be cherished with profound veneration, not only by every Catholic, but also by every citizen of the United States of America."

NEW CARDINAL LIKELY.

[BY CABLE AND ASSOCIATED PRESS.]

ROME, March 30.—In Vatican circles the belief prevails that another American cardinal will be appointed in a relatively short time, the death of Cardinal Gibbons having reduced the American cardinals to two.

Pope Benedict is declared to have the intention of following the precedent set by Pope Pius X.

Naturally the speculation has brought numerous names of prelates to the fore. Among these names are those of Archbishop Mundelein of Chicago and Archbishop Hayes of New York. Some persons also are suggesting the Most Rev. E. J. Hanna, archbishop of San Francisco.

OIL WORKER KILLS HIMSELF.

[EXCLUSIVE DISPATCH.]

SANTA ANA, March 30.—Despondent because his search for work in the Huntington Beach oil fields had proved unfruitful, George Dunn, oil worker of Bakersfield, attempted to kill himself here by drinking chloroform today.

His body, apparently lifeless, was found on the sidewalk by Officer Rogers. He was taken to the County Hospital for emergency treatment and is now slowly recovering.

Six empty chloroform bottles were found in his room.

TURNER

Supreme Distinction
in
Bath Room Equipment

With The Charm of Good Taste

Select from Display

122 East 9th St.

G. H. Turner Co.

Specialists in High Grade Plumbing Fixtures

New Stomachs for Old
Eat What You Like and Be Happy
HERBAL MEDICINES
Not Sold in Drug Stores
Not Patent Medicines
No High Prices Here.

Over 100,000 successfully treated
Gall Stones, Biliousness, Indigestion, Constipation.
We recommend Herbal Medicines.

P. Rieb, cured 4 years, 3628 Fourth St.
Mrs. T. G. Forester, 616 ... St.
I. E. Whaley, 926 E. 27th St.
Thousands have been cured.
Consultation free. Disease is different from all others. Consult it pays to investigate before you squander your money.
W. Seibert, 1021 Summit Ave., Hermosa.
Ed. Dunwick, 441 West 32nd Place; cured 4 years.

Rheumatism And all painful diseases quickly removed.
Kidney Troubles Guaranteed Cured in Days—Money Back.
DROPSY HAS BEEN CURED TO STAY CURED.

DR. CHAMBERLAIN, New Zealand Herbalist,
Consultation, 9 to 6. 323 West 8th Street. 22 years in Los Angeles, Cal.

COAL SITUATION OF BRITISH NOW WORSE.

UNIONS THREATEN AT MEETING TO ALLOW MINES TO BECOME FLOODED.

[BY CABLE—EXCLUSIVE DISPATCH.]

LONDON, March 30.—The coal situation took a turn for the worse tonight when the pump men and engineers joined the miners threatening a nationwide strike. At the beginning of the conference between Sir Robert Horne, president of the Board of Trade, and the miners' representatives, Frank Hodges, for the miners, asked the government to arrange that the pits running on a loss be subsidized by more profitable collieries.

Sir Robert replied the state could do nothing of the kind, as all industries are crippled. It was then that Herbert Smith, on behalf of the miners, intimated the federation decided to withdraw all workers from the coal pits, including the pumpmen and engineers.

Sir Robert said their means of livelihood would perish if the pits were flooded, and asked them to reconsider a course which would be disastrous to themselves and the country at large. He offered to meet the executives again. The miners' representatives then withdrew. Earlier in the day Sir Robert met the mine owners and representatives.

NEW ELECTION ASKED BY DEFEATED CUBAN.

DEFEATED CANDIDATE WILL APPEAL TO HUGHES; SAYS CONSPIRACY.

[BY A. P. NIGHT WIRE.]

WASHINGTON, March 30.—Jose Miguel Gomez, defeated Liberal party candidate for the Cuban Presidency, was in Washington today to appeal to the State Department for establishment of a provisional government in the Islands under an American chief executive, if necessary, to supervise new elections.

He has prepared a protest against the conduct of the recent Cuban elections to be filed with Secretary Hughes if he will receive it. Gen. Gomez explained to the Associated Press that the protest charges that he has been kept out of the Presidency by fraud and intimidation.

He was convinced, he declared, of the sincerity of Maj.-Gen. Crowder, sent to Cuba by President Wilson as an official adviser before the elections, but insisted that Liberals refused to vote in the special elections in certain provinces, as they knew their participation would be useless owing to "a military conspiracy to place Alfredo Zayas in the Presidency."

FILE MURDER CHARGE AGAINST TEXAS MAN.

ACCUSED OF KILLING WESTERN UNION OPERATOR, THROWING BODY IN RIVER.

[BY A. P. DAY WIRE.]

FORT WORTH (Tex.) March 30. A charge of murder was filed here today against Clarence Putney, accused of killing Scott Nicholas, chief operator of the Western Union; hauling his body away at midnight and throwing it into the Trinity River. The body, which was hidden February 7, was discovered by a fisherman yesterday. A man and woman who say they saw the killing in a small house in Arlington Heights, a suburb, described the scene today Putney was arrested on his farm in Johnson county, and is held in jail here.

The widow of Nicholas is in Tucson, Ariz., while his brother, W. W. Nicholas, is Speaker of the House of Representatives in New Mexico. Before coming here, Nicholas was chief operator for the Western Union at El Paso.

A charge of accessory to murder was filed against G. L. Phillips, who, it was alleged, drove the automobile in which the body was hauled to the river.

GERMANS PLANNING TRIP TO ARGENTINA.

WILL COLONIZE COUNTRY DISTRICTS; CITY DWELLERS NOT WANTED.

[BY CABLE—EXCLUSIVE DISPATCH.]

BUENOS AIRES, March 30.—Argentina is preparing to welcome and assist a large number of German farmers who have declared their intention to come to the South American republic.

The Argentine Consul at Hamburg, who is spending his vacation here, has taken the matter up with the Foreign Minister. He declares that many German farmers with capital have spoken to him of their wish to establish themselves in Argentine rural districts. Following conference with the Foreign Minister, the Minister of Agriculture is preparing a vast colonization plan.

The Foreign Minister declared that farmers would be welcomed, but that city dwellers would not be encouraged to come unless they had sufficient funds to maintain themselves.

NAVAL BALLOON HUNT IN FLORIDA CONTINUES.

[BY A. P. NIGHT WIRE.]

PENSACOLA (Fla.) March 30.—The search for the naval balloon and its crew of five, missing since March 22 from the air station here, was carried to the swamp region of Apalachicola from which reports came that fisherman had heard human cries.

Airplanes also began to scatter broadcast through western Florida leaflets requesting any person who saw the balloon during its flight to report to the naval authorities.

State Wants Liquor Case Settled.

[BY A. P. NIGHT WIRE.]

WASHINGTON, March 30.—Rehearing of the Kentucky case, in which a State statute assessing a special tax of 50 cents a gallon on liquor in bond was declared invalid, was sought in the Supreme Court today by the Kentucky Attorney-General.

CUT CLASSES; SUSPENDED.

[BY A. P. NIGHT WIRE.]

COLUMBUS, March 29.—Ohio State University officials announced today that freshman and sophomore classes in the college of medicine had been discontinued indefinitely because so many students cut classes last Wednesday immediately before the Easter vacation.

AMERICAN SAILOR IS KILLED IN MEXICO.

DIES FROM WOUND INFLICTED BY POLICEMAN IN FIGHT AMONG CREW.

[BY A. P. NIGHT WIRE.]

BOSTON, March 30.—A message from C. I. Dawson, United States Consul at Tampico, Mex., brought word to relatives today of the death of John P. Quinn of this city, chief officer of the American schooner Thomas L. Wand, at a hospital there, March 16. Death resulted from a wound inflicted by a policeman, who had been summoned to stop a fight among members of the schooner's crew.

The message said the policeman was tried and acquitted on the ground that he had fired in self-defense.

COOPER UNION MEET REFUSED SOCIALISTS.

[BY A. P. NIGHT WIRE.]

NEW YORK, March 30.—Permission to use Cooper Union, the famous institution founded by Peter Cooper in 1857 for the instruction of the working classes, has been denied the Socialist Political Amnesty Committee which planned to use the hall for a protest meeting in behalf of Eugene Debs and other political prisoners.

BRAZIL MAY YET GET SEIZED GERMAN SHIPS.

[BY CABLE AND ASSOCIATED PRESS.]

PARIS, March 30.—Final settlement of the ownership of the German ships seized in Brazilian ports during the war now only awaits the assent of Great Britain to an accord reached between Brazil and France, in which the French recognize fully Brazil's absolute ownership.

WHY BE WEAK AND NERVOUS

as a result of pale, thin watery blood? —Nuxated Iron will help make you strong and well again; it has been used and highly endorsed by former United States Senators, Judges of U. S. Courts, many physicians and prominent men. Even the Pope at Rome has written especially of the merits of Nuxated Iron in a communication to the Pharmacie Normale. Over 4,000,000 people are using it annually to help build red blood, strength and endurance. At all druggists.—[Advertisement.

BAD BREATH

Dr. Edwards' Olive Tablets Get at the Cause and Remove It

Dr. Edwards' Olive Tablets, the substitute for calomel, act gently on the bowels and positively do the work.

People afflicted with bad breath find quick relief through Dr. Edwards' Olive Tablets. The pleasant, sugar-coated tablets are taken for bad breath by all who know them.

Dr. Edwards' Olive Tablets act gently but firmly on the bowels and liver, stimulating them to natural action, clearing the blood and gently purifying the entire system. They do that which dangerous calomel does without any of the bad after effects.

All the benefits of nasty, sickening, griping cathartics are derived from Dr. Edwards' Olive Tablets without griping, pain or any disagreeable effects.

Dr. F. M. Edwards discovered the formula after seventeen years of practice among patients afflicted with bowel and liver complaint, with the attendant bad breath.

Olive Tablets are purely a vegetable compound mixed with olive oil; you will know them by their olive color. Take one or two every night for a week and note the effect. 15c and 30c.—[Advertisement.

Time to Face the Facts

"So much has been said against the use of patent medicines that I have had a strong prejudice against them. But after four years doctoring with six different doctors, without results, for acute indigestion, gastritis, constipation, appendicitis and other ailments, I was said to possess, I was encouraged to try Mayr's Wonderful Remedy, seeing what it had done for a friend similarly afflicted. I also was entirely relieved of my trouble, and am sure this medicine will do all and more than is claimed for it." It is a simple, harmless preparation that removes the catarrhal mucus from the intestinal tract and allays the inflammation, which causes practically all stomach, liver and intestinal ailments, including appendicitis. One dose will convince or money refunded. At all druggists.—[Advertisement.

MAIN BANK
FIFTH AND SPRING
SEVENTH ST. BRANCH
SEVENTH AND GRAND

SECURITY TRUST & SAVINGS BANK
SAVINGS COMMERCIAL TRUST
CAPITAL AND SURPLUS FIVE MILLION DOLLARS
MEMBER FEDERAL RESERVE SYSTEM
LOS ANGELES

HOLLYWOOD BRANCH
HOLLYWOOD AND CAHUENGA
EQUITABLE BRANCH
FIRST AND SPRING

March 31, 1921.

To our Depositors:

When you come to the Security Trust & Savings Bank at Fifth and Spring, or to any Branch, you receive prompt and accurate service; your teller generally knows you personally, and you meet in this great institution the same atmosphere of personal acquaintanceship and cordial good will that you might expect were this a very small bank with so few patrons that the officers could meet and know all of them.

The reasons for this may interest you. This bank, besides being a "Departmental Bank", as described in the last letter to you, is organized upon the "unit" plan. Accounts in the two banking departments, savings and commercial, are subdivided according to alphabetical arrangement. In each "cage" the teller, the assistant teller and the bookkeepers have right at their hands the ledger accounts, the signature cards and all other records of the customers they serve.

Our banking rooms are spacious. This permits us to have plenty of these "units" or subdivisions so the man at every window has time to give each customer complete and considerate attention. If any matter exceeds a teller's discretion, there is an officer of the bank near him to whom he can refer without delay for an authoritative decision. Discretion is thus coupled with competency in keeping accounts, and a mutually pleasant relationship maintained between the bank and its customers.

Working for a bank under these circumstances is more agreeable than when the quarters are crowded or the work is hurried. We take a great deal of pride in the high character of the personnel who meet our patrons under these favorable working conditions.

Yours truly,
J. F. Sartori
President.

This is the fifth of a series of letters to the depositors of the Security Trust & Savings Bank, explaining its details of policy and management and wide range of service. The sixth letter will appear April 4th.

Your Ideal Home City

At San Diego, California, You will find:

—The only Seaside City in America built around a great park.
—California's second largest land-locked harbor.
—California's fourth city in population.
—California's nearest port to the Panama Canal and the great circle route from the Canal Zone to the Orient.
—The Navy's Pacific aviation base and the home port of half the warships of the Pacific fleet.
—The advanced base of the Marine Corps and the location of the two-million-dollar naval hospital and six-million-dollar naval repair base, now being built.
—The site of naval shore construction totaling $20,000,000, now under way, assuring a permanent annual payroll of $3,500,000 besides purchases of supplies for the navy ashore and afloat.
—The goal of more than 6,000 new families who have written to say definitely they have decided to come to San Diego.

These things mean Enterprise, Prosperity, Delightful Surroundings, Rapid Growth—and you will find them all at San Diego.

San Diego is close by—delightful afternoon ride by motor or Santa Fe Railroad or you may go by Pacific Steamship Company boats.

You will find ample hotel accommodations at reasonable rates—a city of delightful climate—a desire to stay longer, and the ideal weather for your permanent home at

The San Diego-California Club at Second and Broadway will tell you where to go and what to see.

San Diego California

You can return East over the NEW San Diego and Arizona Railway, which operates through Pullman service to Mexico City and Chicago in connection with the Rock Island and Southern Pacific "Golden State Limited." A delightful, mild climate with moderate altitudes. Magnificent Carlsbad Caverns is one of many scenic wonders en route.

SAN DIEGO-CALIFORNIA CLUB, L.A.T.
San Diego, California.
Gentlemen: I would like to read your fascinating story of San Diego, California. Please send me your free booklet.
Name ... Street ...
City ... State ...

This booklet tells a wonderful story. Sign the coupon and get it free by return mail.

NEWS ITEM
Eastern dispatch states that United States Steel Corporation is operating at about 41% capacity.

LONG TERM BONDS
By John Moody

John Moody, the eminent statistician, has just compiled an interesting discussion of some of the more attractive listed, long-term bond issues. This review contains many suggestions of interest and value to the investor. Copies may be had free upon request.

Private Wire Service With San Francisco, New York and Other Markets

For Quotations call 60151, Station 6.
For Information call 60151, Station 7.
"Prompt and Efficient Service"

A. W. COOTE
Member
Chicago Board of Trade
Los Angeles Stock Exchange
San Francisco Stock Exchange
614 South Spring St.
Phones: 60151 and Main 4117.
Branches: 6716 Hollywood Blvd., Phone 577870, and 237 East First St., Long Beach, California.

San Joaquin Light & Power Preferred

Stock at present market yields about 8.20 per cent. Company's large development campaign and increasing earnings indicate prosperous future.

Descriptive Circular Mailed on Request.

Jno. O. Knight & Co.
Stocks—Bonds
411-414 Van Nuys Bldg.
Members Los Angeles Stock Exchange — Telephone 16254

THE BEST TEST

of a bond is past earnings. The General Petroleum Company's earnings for the past 4½ years have averaged over 5.9 times the interest charges on its 10-Year 7% Gold Notes, which can be purchased at

99¼, Yielding 7.10%

Call—write—phone for details.

Howard G. Ruth Company

Established 1910
INVESTMENT SECURITIES
Members L. A. Stock Exchange
310 Security Bldg., Los Angeles,
Telephone 60054.

8%
FIRST MORTGAGE GOLD NOTES OF WILLIAM STROVER

These notes are an absolute first mortgage on highly improved Los Angeles real estate, having a large earning power, and when delivered to you, they will be certified by the State Banking Department to be legal investment for California Savings Banks. They are exempt from California personal property tax and the normal income tax is paid at the source.

Los Angeles Trust & Savings Bank, Trustee.
Title of property guaranteed by Title Insurance and Trust Company.
PRICE TO NET 8%.

Robert Marsh & Co., Inc.
Investment Securities
200 Marsh-Strong Bldg.,
Cor. 9th, Main and Spring Sts.
10175. Pico 2412.

WANTED Lot Subdivision
Address S, box 11, TIMES OFFICE

DAILY TRADE TALK.

Los Angeles Banker on Foreign Trade Finance; Tax Burden Rests Heavily.

BY CHAPIN HALL.

That favorable action on the bill authorizing State banks to purchase stock in the Foreign Trade Finance Corporation should be taken promptly by the California Legislature, is the opinion of Dr. M. N. Avery, president of the Guaranty Trust and Savings Bank.

"Los Angeles has been rather slow to subscribe the $1,000,000 of stock allotted," said Dr. Avery yesterday. "But I believe this fact has been largely due to the inability of State banks to handle their share of this amount. As soon as the bill now pending has been passed and becomes effective, I feel sure that all State banks will gladly do their full part to insure the success of this important project.

"As its name implies, the function of the Foreign Trade Corporation is to aid in developing and maintaining trade relations between producers and traders in the United States and those of European and other foreign countries, by extending long and short-term credits, investing in securities, purchasing bills of exchange and engaging in foreign banking, either direct or through branches which it may establish with the approval of the Federal Reserve Board.

"The need of such corporations at the present time is great and imperative. Many of even the strongest foreign buyers are unable to purchase adequate quantities of our goods, because of their inability to pay for them in cash, and as a result the surplus output of our farms and factories is glutting our home markets and overflowing our warehouses and docks, while our ships are idling at anchor.

"The world is really suffering more today from underconsumption than from overproduction, and this is very largely due to the want of such credits as the Foreign Trade Finance Corporation is intended to extend. It is regrettable that this corporation is not at this moment ready to function and thereby relieve the distress in foreign countries, and at the same time create a market for the surplus products of our own country."

HEAVY TAX BURDEN.

Directly or indirectly the public always pays the freight. The twaddle to the effect that the passage of the King bill is a great victory of the people over the corporations is unusually simple, a perfectly obvious fact again pointed out by State Controller Chambers in his annual report to the Governor:

"Of course, the people—and all people are taxpayers, either directly or indirectly—pay the tax in the end, because the public utility corporations, like the individual in business or the copartnership, properly include taxes in estimating the cost of conducting business. But the average person does not realize this. He or she should be made to pay directly in one form or another to the support of government. Where this is not the case, the legislative body is inclined to spend more money than it would do otherwise, the people failing to act as a check. The taxpayers know that an enormous sum is being spent and they feel that they are being unduly burdened, but cannot trace the cause."

For the year ended June 30, 1920, taxes collected by the State, largely from corporations, was $23,014,675. Under the King bill the railroads, steam and street, banks, telephone and telegraph companies and the light, heat and power companies will be called upon to contribute many additional millions to the expense of State government during the next two years.

But even on the old basis, the taxes collected in California last year, and according to a computation made by the American National Bank of San Francisco, approximately equaled in value the total crop of apricots, cherries, plums, figs and olives.

Taxes collected by municipalities were approximately equal in value to the total crop of apples, pears and peaches. General property taxes collected by counties were equal in value to the total crop of oranges and lemons. Special and district taxes collected by counties were a little less in value than the total crop of prunes. Federal taxes of all kinds, but chiefly income and excess profits taxes were approximately equal in value to the total crop of hay, barley, wheat, rice and oats. The total tax of all kinds collected in the year was $336,592,117.

The population of California, according to the latest census, was 3,426,861, and the tax burden averaged $98 per annum for each man, woman and child. In other words it costs the average family of five persons nearly $500 a year to be governed.

RUSSIAN TRADE POSSIBILITIES.

The apparent disposition of Russia to renew trade with the outside world and the fact that at least one of the principal trading countries of Europe has opened its doors to such trade lend interest to some figures compiled by the National City Bank of New York as to Russia's trade, past, present and prospective.

HIGH SPOTS.

California tax burden eats up crop returns.

A glimpse of Russia's trade with the United States under closed-door conditions.

Secretary Wallace has a theory that prices should be fixed at 70 per cent above prewar level. Some dissent.

Cheaper clothing in the fall contingent upon labor costs.

Auto-tire demand continues to improve.

Los Angeles will send large delegation to American Bankers' Institute Convention in Minneapolis next July and make bid for next session.

Los Angeles Investment Company stock gains five points on rumored option of downtown property to eastern interests.

Stock Exchange closed this afternoon in memory of late Jared S. Torrance.

Banker urges foreign trade financing.

Big Seattle bond issue announced.

While no official trade figures of the soviet government are available, it is possible, says a statement by the bank, to at least get a glimpse as to what has been happening in this line down to the end of 1920.

Official trade figures of a few of the principal commercial nations show their respective records of trade with Russia down to a very late date. Curiously their total is not so much below that of the year preceding the war as might be expected and shows an aggregate of their trade with Russia in 1920 only about 25 per cent below that of 1913.

Trade of the United States with Russia in 1920, according to our own official figures, aggregated in 1920, approximately $40,000,000 against $50,000,000 in 1913; that of Great Britain with Russia, $247,000,000 in 1920 as compared with $330,000,000 in 1913; Japan nearly $10,000,000 in 1920 against $3,000,000 in 1913, and Switzerland in 1919, the latest year available, $24,000,000 against $25,000,000 in 1913.

The aggregate of these four countries would show for the latest year available, $320,000,000 of trade with Russia as compared with $410,000,000 in 1913, though the fact that prices of many articles are still materially higher than in 1919 suggests that the relation of the 1920 trade to that of the prewar year is not as great when measured in quality as indicated by the mere figures of value.

MAINTAINING A PRICE LEVEL.

On the theory that we cannot hope to reach normal conditions until we arrive at a price level which will be fair, Secretary of Agriculture Wallace declares his belief in the wisdom of maintaining a level 70 per cent above the prewar level.

"Farm products," he says, "must increase in price and other products must come down until the normal relation between the two has been restored. This talk of bringing prices, whether farm prices or other prices, back to the prewar normal is morally wrong and economically impossible. We incurred a heavy national debt on the inflated prices. If we could force all prices back to the prewar normal, which we cannot, it would be equivalent to just about doubling that debt."

In January of this year our per-capita currency in circulation was $59.10, as compared with $34.35 in July, 1914; or a 72 per cent increase, and it was probably this percentage increase in currency that led Secretary Wallace to suggest a new price level, 70 per cent above the prewar level.

During the Civil War our per capita currency was increased 50 per cent, rising from $14 per capita in 1861 to $20.60 in 1865. It fell to $19 in 1866, and to $18.30 in 1867, a drop of 10 per cent in two years. It remained at practically that level until 1874, when it began to fall slowly, reaching $15.30 in 1878. Three years later it was up to $21.70, from which level it rose steadily thereafter.

The Secretary's argument appears to be well grounded, although there are economists who assert that, after the settling process has been completed, a 50 per cent increase in the level will be found to meet every requirement.

SEATTLE ISSUE READY.

Carstens & Earles are offering a new issue of $2,175,000 city of Seattle, municipal Light and Power Plant System serial gold bonds, to be sold at par, yielding 6 per cent

(Continued on Twelfth Page.)

FINANCIAL.

OFFICE OF THE TIMES,
Los Angeles, March 31, 1921.

Bank clearings yesterday were $12,388,471.47, an increase of $2,011,158.63, as compared with corresponding day in 1920.

	1921.	1920.	1919.
Monday	$11,582,369.56	$11,270,388.79	$3,576,540.51
Tuesday	12,300,290.00	10,072,686.67	6,953,944.71
Wed'day	12,388,471.47	10,827,812.84	7,503,316.83

LOCAL STOCK EXCHANGE.

[Following were the closing prices and sales, as posted yesterday at the Stock Exchange, ground floor, I. W. Hellman Building.]

BANK LIST.

	Bid.	Asked.
California Bank	$150.00	$200.00
Citizens' National Bank	288.00	....
Commercial Nat. Bank	200.00	....
Farmers' & Merchants' Nat.	295.00	315.00
First National	415.00	460.00
Guaranty Tr. & Sav.	245.00	260.00
Merchants' National	185.00	200.00
Security Tr. & Sav. Bank	207.50	220.00
Union Bank & Trust Co.	130.00	125.00
U. S. National Bank	175.00	....

BOND LIST.
(With Accrued Interest.)

	Bid.	Asked.
Associated Oil Co.	98	100
California Pacific Ry.	30	....
Corona Power & W. Co.	....	100
Cucamonga Water Co.	90	....
Edison Elec. Co., 1st Ref.	95¼	95¾
Edison Elec. Co., old issue	90	....
Home Telephone Co.	80	90
Home Tel. Co., 1st Refg.	75	77
Hunsicca Pipe Line	75	97½
L. A. Gas & Elec. Co.	80	....
L. A. Pac. 1st Con. Mtge.	76	....
L. A. & Pasadena El. Ry.	74½	....
L. A. Railway Co.	72¾	74
L. A. R. R. Corp Sa.	59¾	61½
Mission Trans. & R. Co.	97½	....
Pacific Electric Ry. Co.	81	82½
Pacific Light & P. Co.	82½	84
Pacific L. & P. Gtd.	80	....
Pasadena Home T. & T. Co.	....	80
Prod. Transportation Co.	68½	....
S. Monica Bay R. T. Co.	58	60
Union Oil Co.	80½	80½
Union Transportation Co.	95½	97½
U. S. Long D. T. & T. Co.	60	75

INDUSTRIAL LIST.

	Bid.	Asked.
California Delta Farms	$ 35.00	$ 38.00
California Packing com.	61.25	....
Cons. Realty Co.	70.00	80.00
Globe Gr. & Mill pfd.	82.50	....
Globe Gr. & Mill Co.	56.00	60.00
Goodyear T. & R. pfd.	50.50	50.75
Goodyear Textile Mills	49.50	....
Home Service Co. com.	26.00	32.00
Hutchinson Sugar P. Co.	20½	21.50
L. A. Athletic Club	9.00	....
L. A. Brewing Co.	80.00	....
L. A. Gas & Elec. pfd.	84.00	85.00
L. A. Investment Co.	85	.87
Occidental Life	125.00	....
Pacific Mutual Life	480.00	....
S. Joaquin L. & P. pfd.	70.00	74.00
S. Joaquin L. & P. com.	10.00	12.00
S. Cal. Edison pfd.	100.00	105.00
S. Cal. Edison com.	90.50	....
Title Ins. & Trust Co.	1.00	1.75
Title I. & Tr. Co.	225.00	....
Union Sugar Co.	27.50	29.00

OIL LIST.

	Bid.	Asked.
Amalgamated Oil	$ 70.00	$ 74.00
American Crude Oil	.12	.16
Associated Oil	97.50	100.50
Central	1.12½	....
Continental Oil	10½	....
Fullerton Oil	....	5.30
Gen. Pet. pfd.	....	93.00
Gen. Pet. com.	120.00	121.50
Jade Oil Co.	.13	.14½
Lake View, No. 2	1.10	....
Mascot Oil Co.	1.67½	1.71
Midway Northern	.90	.70
Mt. Diablo	1.52	1.60
Nat. Pacific Oil Co.	.12	.12½
New Penn. P. Co.	.39½	.40
Olinda Land	.26	.30
Palmer Union pfd.	.20½	.22
Palmer Union com.	.02½	.03
Premier Oil Co.	.39½	.40
Republic Pet. Co.	.34	.35
Rice Ranch Co.	1.00	1.40
Union	154.75	155.50
Union Oil of Delaware	20.25	20.50
United Oil Co.	.39½	.41
Victor Oil Co.	.35	.50
West Coast Ltd.	90.00	125.00
White Star Oil Co.	.04	.09

MINING LIST.

Oatman District—	Bid.	Asked.
Arizona Tom Reed	.01¼	$ .05
Argo Mines	.08	.09½
Big Jim	.01½	.02½
Black Range	.02¾	....
Boundary Cons	.01	.02
Gold Dust	.11	....
Gold Ore	.03½	.04½
Lexington Arizona Mining	.05	....
Mohawk	.01½	.02½
Nellie Mining	.02½	.03½
Oatman United	.01	.01½
Sunnyside	.03½	.04½
Telluride	.11¾	.12½
Tom Reed	1.07	1.10½
United American	.02	.03
United Eastern	2.73	2.74
Other Districts—		
Bona Gold Mining	.03	.06
Cons. Mines	.01	.01½
Gold Reef	....	.01½
Hecla Mining	4.00	4.50
Natomas Co.	5.00	....
Ore Amigo	.01	.03
Richmond	.06	.10
Virginia Louise	.27	.30
Yellow Pine	.03	....

SALES

Morning session: 10 Goodyear Textile at 50.75; 30 do. at 50.50; 30 Goodyear Textile at 50.00; 2 $100 1st Liberty Loan 3½s, 1917, at 89¾; 8 $100 2nd Liberty Loan Conv. 4¼s, 1918, at 81½; 2 $50 do. at 86¾; 2 $50 3rd Liberty Loan 4¼s, 1918, at 90; 11 $100 do. at 90; 1 $500 do. at 90; 13 $100 4th Liberty Loan 4¼s at 87; 1 $50 do. at 87; 1 $500 Victory Bonds at 97¾; 3 $100 do. at 97¾; 1 $50 do. at 97¾; 1 $1000 do. at 97½; 1000 L. A. Investment at .80; 610 do. at .80; 105 do. at .80; 98 do. at .80; 16 do. at .80; 1000 do. at .83; 10 do. at .80; 2000 New Penngil Pet. at .40; 100 Mascot Oil at 1.70; 1000 Nellie Mining at .05; 500 Pet. Republic, S. & L. at .34; 30 S. Cal. Edison com. at 93.50; 70 do. at 93.50; 5000 Sunnyside Mining at .04; 1000 Telluride Mining at .12; 100 Tom Reed at 1.12½; 100 do. at 1.11½; 100 do. at 1.10; 50 Union Oil at 155.00; 100 do. at 155.00; 100 do. at 155.12½; 5 do. at 155.25; 100 United Eastern at 2.85; 50 do. at 2.85; 100 do. at 2.81; 100 do. at 2.80; 100 do. at 2.80; 200 do. at 2.78; 200 do. at 2.78; 100 do. at 2.78; 100 do. at 2.78; 10 Union Oil of Delaware at 20.37½; 1000 Virginia Louise at .28; 1000 do. at .28.

Informal: 1 $1000 2nd Liberty Loan Conv. 4¼s, 1918, at 85¾; 6 $1000 do. at 87; 5 $1000 4th Liberty Loan 4¼s at 87½; 1 $1000 do. at 87½; 7 $1000 Victory Bonds at 97½; 1000 Midway Northern, B. 30, at .80½; 200 United Eastern at 2.87½.

Afternoon session: 10 General Petroleum at 121.00; 20 Globe Gr. & Mill pfd., 1924 maturity, at 91.00; 1000 Gold Dust at .16; 1000 do. at .14½; 1 $50 1st Liberty Loan Conv. 4¼s, 1918, at 89½; 1 $50 2nd Liberty Loan Conv. 4¼s, 1918, at 86½; 1 $500 do., cash, at 87; 4 $100 do. at 86¾; 1 $50 3rd Liberty Loan 4¼s, 1918, at 90; 3 $100 do. at 90; 2 $50 4th Liberty Loan 4¼s at 87; 4 $1000 do. at 87½; 1 $500 do. at 87½; 14 $100 do. at 86¾; 2 $500 do. at .87; 1 $100 do. at 87; 10 $1000 Victory Bonds at 97½; 8 $100 do. at 97½; 1 $1000 do. at 97¾; 801 Jade Oil at .12½; 1000 L. A. Investment at .83½; 500 do. at .85; 200 do. at .84½; 100 do. at .85; 35 do. at .84; 200 Mascot Oil at 1.70; 100 do. at 1.70; 1000 National Pacific Oil at .15; 500 do. at .15½; 100 Tom Reed at 1.12; 200 do. at 1.09; 100 United Eastern at 2.75; 200 do. at 2.75; 950 do. at 2.75; 200 do. at 2.74; 20 Union Oil at 153.00; 10 do. at 153.00; 10 Union Oil of Delaware at 20.25.

Informal: 10 $100 4th Liberty Loan 4¼s at 87; 10 $1000 Victory Bonds at 97½; 200 L. A. Investment at .83; 1000 National Pacific Oil, S. 10, at .12½; 200 United Eastern at 2.75.

REPORT BETTER TONE IN LIVERPOOL MARKET.

PRICES THERE, HOWEVER, EASE RIGHT AFTER OPENING HERE.

[EXCLUSIVE DISPATCH.]

NEW YORK, March 30.—There was Wall Street, Liverpool and trade buying on an open advance of 5 to 16 points in the cotton market today. This was encouraged by the firmer showing of the English market, but the South was a seller here and after advancing to 12.88, July sold off to 12.80, while May reached 12.40 to 12.50, with the general list losing all but 8 to 9 points of its initial gains.

Private cables reported a better tone in Liverpool, but prices there eased right after the opening here.

General business remained quiet, and after selling up to 12.48 for May and 12.91 for July, or about 20 to 25 points net higher, fluctuations were narrow and irregular.

	Open.	High.	Low.	Close.	Previous close.
January	13.72	13.77	13.69	13.69	13.54
May	12.35	12.48	12.26	12.34	12.22
July	12.87	12.96	12.79	12.81	12.71
October	13.28	13.34	13.22	13.28	13.21
December	13.52	13.70	13.52	13.54	13.47
Spot	....	....	....	12.25	12.15
New Orleans close—					
May	11.90	12.02	11.81	11.90	11.80
July	12.38	12.47	12.28	12.34	12.27
October	12.81	12.90	12.74	12.81	12.74
December	....	....	....	x13.00	x12.93

x—Bid.

FLAXSEED MARKETS IN THE NORTHWEST.

[EXCLUSIVE DISPATCH.]

DULUTH, March 30.—Flaxseed weakened on appearance of some offerings. Operators who had been supporters of the market backed away. May closed 1c off at 1.76 asked and July 1¼c off at 1.79¾ bid.

Minneapolis fax demand good, No. 1, seed on spot quoted at 1.77@1.81; to arrive, same; receipts, 12 cars; last year, 18 cars; shipments, 1 car; last year, 1 car.

PRODUCE RECEIPTS IN SAN FRANCISCO.

[BY A. P. NIGHT WIRE.]

SAN FRANCISCO, March 30.—Receipts: Flour, 3122 quarters; barley, 1848 centals; beans, 103 sacks; corn, 110 centals; potatoes, 2496 sacks; onions, 10 sacks; hay, 260 tons; live stock, 502 head; hides, 225 bundles.

Barley, feed 1.30@1.25.

Avocadoes, 4.00@7.00; Anaheims, 3½@7; bell peppers, Southern, 10@20; peas, 5@10.

LATEST PRICES ON BUTTER AND EGGS.

LOS ANGELES, March 30. Produce Exchange closing prices: Butter, creamery extras, 36. Eggs, cases included, fresh extras, 28; case count, 25; pullets, 25. Cheese, California flats, 23@25.

SAN FRANCISCO, March 30.—Butter, extras, 36; prime firsts, 35½. Eggs, fresh extras, 29; extra firsts, 28½; undersized pullets, 25½. Cheese, fancy flats, 24; Young Americas, fancy, 25; firsts nominal, 20.

NEW YORK, March 30.—Butter firm; creamery higher than extras, 46½@47. Eggs irregular; fresh gathered extra firsts, 29@29½. Cheese irregular; State whole milk flats, held specials, 27½@29.

CHICAGO, March 30.—Butter higher; creamery extras, 44; standards, 42. Eggs lower; receipts, 19,711 cases; firsts, 23½; ordinary firsts, 20@21; at mark, cases included, 21@23.

In Good Company

GENERAL PETROLEUM CORPORATION is in Good Company. It is one of the Big Companies which control the great California Oil Industry.

The Corporation embodies in itself the complete industry: It **owns and controls** its own lands — thousands of acres; its own Wells,—hundreds of them; its own Pipe-Lines, Tankage, Ships, Refineries, Marketing Facilities, Quick Assets—the whole of a value of Sixty Million Dollars.

We have just loaned this great Corporation $7,500,000 on its Ten Year 7% Sinking Fund Gold Notes, and now offer these to Investors generally, in denominations of $500 and $1000.

Every Dollar of these Gold Notes is in Good Company—it is in Company with almost Six Dollars of Good Assets—good Security. Banks are buying these Gold Notes from us, Bankers, Capitalists, Merchants, retired Business Men, Working Men, Women with a few hundred or a few thousand Dollars to invest—are buying these Gold Notes. Why?

Because they are in Good Company—the Company of a good Corporation, the Company of good assets, in the Company of good investors. That means Security, Stability, Certainty and Marketability — Good Company these.

It means that your Five Hundred Dollars invested in one of these Gold Notes is as safe as our Seven and a Half Million Dollars. It means that you can put your spare money to work for you at 7% per annum — for that is what the price "99.25" means.

Our Circular on these Gold Notes of General Petroleum Corporation gives the facts—facts as to Assets, facts as to Earnings, facts as to all the Factors which enter into a Good Investment—facts well worth studying. Yours for the asking.

Blyth, Witter & Co.
U. S. GOVERNMENT, MUNICIPAL AND CORPORATION BONDS
521 Trust and Savings Bldg., Los Angeles
Sixth and Spring Streets
Phone Broadway 327
PASADENA 614 Chamber of Commerce Bldg. — HOLLYWOOD—6404 Hollywood Blvd. — SAN DIEGO 624 First National Bank
SEATTLE OAKLAND SAN FRANCISCO PORTLAND NEW YORK

A City in Total Darkness

PICTURE to yourself Los Angeles, or San Francisco, or San Diego being without light or power—the wheels of industry stopped. To prevent such a public calamity our State Government, through the Railroad Commission, prescribes certain requirements which MUST be observed by public service corporations as a means toward better organization and higher operating efficiency.

These Bonds are exempt from California taxes.

Purchasable in amounts of $500 and $1000 denominations.

Ask for Circular giving full particulars.

Public utilities are thus actually State-supervised. Their bond issues must conform with the sound and business like standards set by the State Railroad Commission.

We unqualifiedly recommend the bonds of the following corporations because they combine every element of value coupled with a substantial interest return.

SAN JOAQUIN LIGHT & POWER CORPORATION bonds, being and Refunding Mortgage 7% Bonds—1 to 30 years maturities, yielding 7.20% to 8% semi-annual interest.

GREAT WESTERN POWER COMPANY OF CALIFORNIA General Lien convertible 8% Gold Bonds, yielding net 8% for 15 years.

HUNTER, DULIN & CO.
FORMERLY BLANKENHORN-HUNTER-DULIN CO.
GOVERNMENT, MUNICIPAL AND CORPORATION BONDS
I N. Van Nuys Building
Los Angeles
Phone Main 6801
SAN FRANCISCO OAKLAND

Management

The experienced investor turns with a sense of security to the investment that he knows is protected by an executive control that is of long experience and competent.

The executive head of Tropico Potteries, Inc., ranks very high in the clay products industry.

Mr. F. B. Ortman, who is vice-president and general manager of Tropico Potteries has been successfully engaged in an executive capacity in the clay products industry for many years.

He is a graduate Ceramic Engineer—was for several years with the New York Architectural Terra Cotta Company and then later acted as Chief Ceramic Engineer for the Northern Terra Cotta Company of Chicago, the largest concern of its type in the country.

He is vice-president of the American Ceramic Society and an active participating member of the National Terra Cotta Society.

The experience and training of the executive head of Tropico Potteries, Inc., covers all branches of the clay products industry.

The principal products of Tropico Potteries, Inc., located at Glendale, Cal., are architectural terra cotta, vitrified clay sewer pipe, faience tile and other kindred products.

As a Conservative Investment We Recommend

TROPICO POTTERIES, INCORPORATED, CLOSED FIRST MORTGAGE 8% SERIAL BONDS

Each $1000 Bond Secured by $2500 Tangible Assets
Earnings of These Properties for 1920 Five Times Interest Charges on These Bonds
$500 and $1000 Denominations
Tax Exempt in California. Normal Federal Tax Paid Up to 2%
PRICE 100 AND ACCRUED INTEREST
Further Information Upon Request

STEPHENS & COMPANY
MUNICIPAL AND CORPORATION BONDS
521 South Spring Street—LOS ANGELES—Tel. Broadway 877-878-879
San Francisco Oakland San Diego

A. H. CRARY & CO.
MEMBERS CHICAGO BOARD OF TRADE
Stocks, Bonds, Grain, Cotton
DIRECT PRIVATE LEASED WIRE
65304 119 W. 4th St., Los Angeles Main 7559
129 WEST FIRST STREET, LONG BEACH

MARK CURR... $17.50 per thousand... immediate delivery
CITY BONDS AT LOWEST... Rigali & Y...
Pico 182. 709 Trust & ...

Bond Prices Lowest on Record

The world's highest grade securities are selling at the lowest prices on record. Well-secured, efficiently safeguarded and marketable bonds of old issues have dropped to low price levels. Government and corporation bond issues are being offered at high interest rates. We are offering the following well-selected groups which afford an unusual opportunity for the careful investor:

Arlington Heights Fruit Co.	7½%	1927	State of San Paulo	8%	1936
General Petroleum	7%	1931	Republic of Chile	8%	1941
Los Angeles Gas & Electric Co.	7%	1926	Glenn Colusa Irrig. Dist.	6%	1925
Pacific Gas & Electric	8%	1931	Reclamation Dist. No. 1500	6%	1938
United Railways of Havana, Equit. Trust	7½%	1936	Santa Maria Union High School Dist.	6%	1937-61
Pan-American Pet. & Trans. Co.	7%	1930	City and County of San Francisco	4½%	1924

BOND & GOODWIN & TUCKER, Inc.
TITLE INSURANCE BUILDING, LOS ANGELES
SAN FRANCISCO PORTLAND SEATTLE
Correspondents
BOND & GOODWIN
Boston Chicago Philadelphia New York Minneapolis Pittsburg Atlanta

P&G

MORE POWER TO CALIFORNIA

California's progress depends on industries; expanding industries depend on population; population depends on power. Every part of the State is calling for more power to meet PRESENT demands.

The San Joaquin Valley, for example, has a *waiting list* of 5000 applicants for power. This territory is served by the San Joaquin Light and Power Corporation which has issued Unifying and Refunding Bonds to hasten power development. The bonds are both short term and long term, yielding from 7½ to 8% for 1 to 5 year maturities and 7.20% for 30 years.

These bonds are tax exempt in California. Application will be made to have them certified as legal investments for California Savings Banks. Denominations $500-$1000.

Save writing a letter for additional information by placing your name and address here.

Name .....

Address .....

CYRUS PEIRCE & COMPANY
INVESTMENT SECURITIES
13th FLOOR-639 SO. SPRING ST.
San Francisco LOS ANGELES Seattle

ompany

with a few hundred or a few thousand dollars to invest—are buying these Gold Notes. Why?

Because they are in Good Company, in Company of a good Corporation, in Company of good assets, in the Company of good investors. That means Safety, Stability, Certainty and Marketability — Good Company these.

It means that your Five Hundred Dollars invested in one of these Gold Notes is as safe as our Seven and a Half Million Dollars. It means that you can put your money to work for you at 7.10% per annum — for that is what the price of 97.25" means.

Our Circular on these Gold Notes of the Imperial Petroleum Corporation gives the facts—facts as to Assets, facts as to Earnings, facts as to all the Factors which enter into a Good Investment—facts well worth buying. Yours for the asking.

er & Co.

D CORPORATION BONDS
., Los Angeles
327
SAN DIEGO
624 First National Bank Bldg.
PORTLAND NEW YORK

l Darkness

an Francisco, or San Diego
pels of industry stopped. To
State Government, through
tain requirements which
rations as a means toward
iciency.

actually State-supervised. Likewise
nform with the sound and business-
State Railroad Commission.

end the bonds of the following cor-
combine every element of safety
l interest return.

& POWER CORPORATION Unify-
rtgage 7% Bonds—1 to 30-year ma-
% to 8% semi-annual interest.

VER COMPANY OF CALIFOR-
vertible 8% Gold Bonds. Priced to

IN & Co.

RPORATION BONDS
ding

PASADENA
AN DIEGO

nt

He is a graduate Ceramic Engineer
was for several years with the New
k Architectural Terra Cotta Com-
y and then later acted as Chief
amic Engineer for the Northwestern
ra Cotta Company of Chicago, the
est concern of its type in the coun-

He is vice-president of the Ameri-
Ceramic Society and an active par-
ating member of the National
ra Cotta Society.
The experience and training of this
cutive head of Tropico Potteries,
, covers all branches of the clay
ducts industry.

ocated at Glendale, Cal., are ad-
ience tile and other kindred clay

We Recommend
CORPORATED.
RTGAGE
NDS
0 Tangible Assets
Interest Charges on These Bonds
nations
al Tax Paid Up to 2%
INTEREST
Request

OMPANY
TION BONDS
el. Broadway 877-878-879
San Diego

59

MARK CURREN
$17.50 per thousand
immediate delivery.
CITY BONDS AT LOWEST
Rigali & Yesell
Pico 162. 709 Trust &

YOUR SAVINGS

Have you got them rented out or have you got them working and earning for YOU? There's a big difference.

The Mutual is a home building and finance service corporation. You have the opportunity now to invest your savings in profit-sharing certificates soundly secured by Los Angeles Real Estate.

These certificates are issued in $50 denominations and yield splendid dividends. The holders of these certificates are entitled and are guaranteed 75% of the earnings of the corporation.

Think of it. Call, write or phone for further information.

Phone 15765

MUTUAL REALTY CORPORATION

SAFE AND SOUND
635-6-7 TITLE INSURANCE BLDG
LOS ANGELES CALIFORNIA

We Are Ready to Help You Build Your Home

To facilitate the erection of the many new homes needed in Los Angeles, we are prepared to lend the money required for their construction. This carefully thought-out plan greatly relieves the acute housing problem with which this city is confronted.

We will advance money on any projected or recently complete residence or apartment house that is well located in Los Angeles or its immediate vicinity.

Loans may equal but not exceed 50 per cent of the appraised value, and on residences the limit is $5000. Each loan is made for 15 years, and may be paid off on or after three years without bonus. Interest is payable June 1 and December 1 in each year and the principal is reduced by the payment semi-annually of 3 per cent of the face of the loan. When "Building Loans" are made, papers must be recorded before any material is delivered or labor performed. Details will be furnished on application.

Interest Rate 7 Per Cent

BOND INVESTMENT CO.

626 South Spring Street

10707 Main 6507

WRITE, PHONE OR CALL FOR INFORMATION CONCERNING:
STEEL & TUBE CO. OF AMERICA 7s, 1951
SPICER MANUFACTURING CORP. 6s, 1924-1926
UNITED RAILWAYS OF HAVANA 7½s, 1936
STATE OF SAN PAULO 8s, 1936
S. S. KRESGE CO. 7s, 1922-1926

Merrill, Lynch & Company

MEMBERS NEW YORK, CHICAGO, DETROIT STOCK EXCHANGES
INVESTMENT SECURITIES
318 VAN NUYS BUILDING PHONE 63879

The Investor's Pocket Manual

will be sent free upon request, together with our leaflet describing the terms of the Monthly Payment Plan.

This Manual contains much valuable statistical information in regard to a number of high grade seasoned securities, dividend records, high and low yearly price range, capitalization, earnings, etc.

RAYMOND & CO.

Investment Securities
Phone Colorado 8500-8501.
19 South Marengo Ave.
PASADENA, CAL.

BANKERS FINANCE a 12% Investment

We will sell the 12% Cumulative Preferred Stock, also the Common at the par value of $1.00.
(Time payments allowed.)

CULLEN & COMPANY
358 South Broadway
Los Angeles
Times Coupon
Telephone 15967
Without obligation please send full particulars.
Name .....
Address .....
Telephone Number .....

HUNTER-DULIN & CO.
INVESTMENT SECURITIES
San Francisco, San Diego, Van Nuys Bldg., Los Angeles, Pasadena

BOND & GOODWIN & TUCKER, Inc.

INVESTMENT SECURITIES, TITLE INSURANCE BLDG. TELEPHONE BDWY. 75.

Wm. R. Staats Co. BONDS

San Francisco. Los Angeles. 640 S. Spring St. Pasadena.
Government, Municipal and Corporation
Orders executed in Listed Securities.

STEPHENS & COMPANY

INVESTMENT SECURITIES—521 South Spring Street.

NEW YORK STOCK EXCHANGE

[BY A. P. NIGHT WIRE.]

NEW YORK, March 30.—The hopeful feeling created yesterday by the increased American telephone dividend rate and signs of greater industrial activity were dispelled today, extensive selling of special issues at net reactions of two to ten points unsettling the general list.

Shares under greatest pressure conisprised those of companies which rumor associated with new financing or dividend revision, chief among these being International Harvester, American Linseed, International Paper and Mexican Petroleum.

Aside from the motor industry, weekly reviews of the iron and steel trade failed to sustain the belief that any pronounced increase of demand for fabricated products is under way.

Average quotations were at lowest levels in the last half hour, the reaction being accelerated by an unexpected rise in call money from 6½ to 7 per cent. This hardening of rates was attributed to withdrawal of funds required to meet payments maturing tomorrow, the end of the year's first quarter. Sales amounted to 665,000 shares.

The foreign exchange market was unusually active, decided strength being shown by British and Italian rates. French, Dutch, Swiss, Swedish and Danish remittances also hardened.

Liberty issues closed at fractional gains and Paris 6s strengthened, but Pennsylvania 6½s made a new low at 96 and other prominent bonds were irregular. Total sales, par value, $10,375,000.

STOCK QUOTATIONS IN NEW YORK CITY.

[Furnished by Logan & Bryan, Members New York and Boston Stock Exchanges, 636 South Spring street, Los Angeles.]

NEW YORK, March 30.—Following are the closing prices, sales, and high and low quotations today:

Sales.	Stocks—	High.	Low.	Closing bid.
800	Ajax Tire	33½	33	33
2,400	Alaska	1⅞	1¾	1¾
200	Alaska Juneau	1⅛	1	1
100	Atlantic Coast Line	81½	81	81
49,200	Atlantic Gulf & W. I.	41	39¼	39¼
100	Do. pfd	33	32	32
900	Allis Chalmers	39	38	38
800	Am. Agr. Chemical	37½	36⅞	36⅞
1,400	Am. Beet Sugar	49½	48	48
1,000	Am. Car & Fdy. Co.	42½	41	41
1,100	Am. Can Co.	126⅞	126⅛	126
110	Am. Cotton Oil	30½	29⅞	29⅞
800	Am. Drug Syndicate	21	21	20½
100	Am. Express	84	84	84
100	Am. Hide & Leather	8	8	8
2,700	Am. Hide & L. pfd	44½	43½	43½
2,400	Am. Int'l Corp.	45½	45½	44¼
500	Linseed	49½	48	48
1,100	Am. Locomotive	87½	85	85
100	Am. Locomotive pfd.	106½	106¼	106
600	Am. Safety Razor	9	9	8⅝
2,400	Am. Steel Fdy. com.	30	30	30
900	Am. Smelt. & Ref. Co.	59⅝	58¾	58¾
400	Am. Smelt. & R. pfd.	80½	80	80½
100	Am. Sugar	94	93½	93
1,500	Am. Sugar pfd.	104½	104½	104½
1,000	Am. Sumatra Tobacco	81¾	79½	80
1,000	Am. Tel. & Tel. Co.	106½	106	106½
900	Am. Tobacco Co.	114½	114¼	114½
200	Do. pfd "B"	114	113¾	112½
200	Am. Tobacco pfd.	91	91	91
11,900	Am. Woolen	73½	71½	71½
400	Associated Dry Goods	33⅞	33⅛	33½
1,900	Allied Chemical	52½	52	52½
200	Associated Oil	102	101½	101½
4,700	Anaconda	36½	35¾	35¾
1,600	A. T. & santa Fe	81¾	80	80
1,300	Baldwin Locomotive	87½	87	86
6,300	Baltimore & Ohio	39¾	38¾	38¾
200	Balt. & Ohio pfd.	49⅜	49¼	49
100	Mexican	90	90	90
100	Bethlehem Steel com	55	55	54
1,900	Bethlehem Steel "B"	58½	57¾	57¾
800	Bosch Magneto	60½	59¾	59¾
84,200	General Asphalt	64¾	62¾	63
100	Burns Bros.	94	94	94
700	Brooklyn R. T.	18	18	18
100	California Packers	60	60	60
3,900	Cal. Petroleum Co.	24¾	23¾	23¾
100	Cal. Petroleum pfd.	74	74	74
2,400	Canadian Pacific	113⅝	112¾	112¾
10,000	Central Leather	112½	111¾	112
2,700	Central Leather pfd.	81	80½	80½
600	Cerro de Pasco	53	52¾	52¾
6,500	Chandler Motors	41¾	39¾	39¾
700	Chesapeake & Ohio	60¾	60	60
600	Chicago Pneu. Tool	60	60	60
2,400	Chile Copper	10½	9¾	9¾
1,200	China Copper	19½	19½	19½
1,300	C. & G. W.	9	8½	8½
600	C. & G. W. pfd.	18¾	18	18
900	C. C. & St. L.	80½	80	80
1,500	C. M. & St. Paul	26¾	25¾	25¾
1,200	C. M. & St. Paul pfd.	39½	38	38
900	C. C. C. & St. L.	58	58	58
1,000	Coca Cola	21¼	21¼	21¼
300	Colo. Fuel & Iron	24	23¾	23¾
300	Colorado Southern	30	30	30
1,000	Columbia Gas	60¾	59¾	60
2,700	Columbia Graphophone	8¾	8¼	8¾
200	Cons. Inter. Callahan	5¼	5	5
1,000	Consolidated Gas	83	83	83
1,200	Cont'l Candy	31	31	31
2,900	Cons. Textile Corp.	15⅛	15	15
2,800	Corn Products	72¾	72¼	72¼
300	Corn Products pfd.	103½	103½	103½
800	Cosden Oil	23⅜	23⅛	23⅛
2,200	Crucible Steel com.	73⅝	72¾	73
1,100	Cuba Cane Sugar	24¾	23¾	23¾
500	Cuba Cane Sugar pfd	64¾	64	64
800	Cuban Am. Sugar	28	27¾	27¾
100	Delaware & Hudson	101½	101½	101½
1,100	Dome Mines	17½	16¾	16¾
1,900	D. & R. G.	13	12¾	12¾
1,800	D. & R. G. pfd.	41¾	41	41
1,700	Endicott Johnson	62	61¼	61¼
2,900	Erie	12¾	12¼	12¼
400	Erie 1st pfd.	23½	23	23
200	Erie 2nd pfd.	18	18	18
2,900	Famous Players	14⅝	13¾	13¾
300	Famous Players pfd.	87	87	87
100	Fisher Bodies	87½	87½	87½
3,100	Fisk Tire & Rubber	15⅝	14¾	14¾
200	Freeport Texas	16½	16½	16½
500	Gaston Williams	6	6	6
200	General Cigars	60¼	60	60
400	General Electric	137½	136½	136½
14,000	General Motors com.	13¾	13¼	13¼
1,300	Goodrich Rubber Co.	37¾	37¼	37¼
100	Goodrich Rubber pfd.	78	78	78
2,700	Great Northern pfd.	74½	73½	73
200	Great No. Ore Ctfs.	30	29½	29½
100	Gulf States Steel	34½	34½	34½
900	Hupp Motors	14¾	14¼	14¼
900	Haskell Barker	86	84	84
2,000	Houston Oil	27½	26¾	27¼
500	Illinois Central	87½	86¾	87
1,900	Inspiration Copper Co.	37¾	36¾	36¾
4,500	Industrial Alcohol	67½	66¾	66¾
10,000	Int'l Harvester com.	81¾	81	82¼
1,400	Int'l Nickel	14¾	14¼	14¼
200	Int'l Motors	24¾	24¾	24¾
3,500	Int'l Paper	55½	55¾	56
2,800	Inter-Met. Cons. Co.	15¾	15¼	15¼
1,700	Inter-Met Cons. pfd.	15¾	14¾	15
200	Int'l Marine com.	13¾	13¼	13¼
200	Int'l Marine pfd.	62	61½	62
2,000	Island Oil	4¾	4½	4½
1,600	Invincible Oil	2⅝	2½	2½
500	Jewell Tea	10½	10½	10½
11,900	K. C. Southern	26¾	25¾	25¾
200	K. C. Southern pfd.	52	52	52
1,700	Kennecott Copper	17¾	17⅛	17½
5,200	Kelly Springfield com.	10¾	10¼	10¼
300	Homestake Mining	86	86	86
1,900	Keystone Tire & Rub.	15⅝	15	15
200	Lackawanna Steel	83½	83	83
200	Lee Tires	81	81	81
600	Lehigh Valley	51	50½	50½
100	Lorillard Tobacco Co.	147	147	146
18,000	Mexican Petroleum	146¾	145¼	145¾
100	Maxwell Motors	20½	19¾	19¾
300	May Dept. Stores com.	85	84½	84½
300	Montgomery Ward	30¾	30¼	30¼
15,900	Mex. Petroleum Co.	146¾	145¼	145¾
1,100	Miami Copper Co.	17¾	17¼	17¾
8,900	Middle States Oil	18¾	18¼	18¼
3,400	Midvale Steel	29⅝	29	29
800	Minn. & St. L.	10⅞	10½	10½
400	M. St. P. & S. S. M.	68	67½	67½
800	M. K. & Texas	23¼	23	23
1,200	Missouri Pacific	18½	17¾	17¾
900	Mimcourt Pacific pfd.	37⅛	36⅞	36⅝
100	Seneca Copper	14¾	14¾	14¾
700	Superior Oil	14⅜	14¼	14¼
200	Nat'l Conduit & Ca.	9⅜	9	9
200	National Biscuit	107½	107½	107½
600	National Enamel	61⅝	60¾	60¾
2,700	Nevada Con.	9⅛	9	9
200	N. Y. Air Brake	77	76¾	76
68,000	N. Y. Central	71¼	70	70¼
100	Nova Scotia Steel	39	39	39
2,300	N. Y., N. H. & H.	17⅛	16½	16¾
900	N. Y. Ont. & W.	17	17	17
100	Norfolk & Western	97½	96¾	96¾
5,600	North American	50	50	50
100	Northern Pacific	77⅝	77¼	77⅝
800	Orpheum Circuit	25	25	25
500	Oklahoma Producers	13⅜	13¼	13¼
500	Otis Steel	12⅜	12¼	12¼
100	Pacific Gas & Electric	47	46¾	47
12,900	Pacific Oil	37½	36¾	36¾
200	Pan-American com	71¼	69¾	69¾
100	Pan-American "B"	69¾	68¾	68¾
11,700	Penn. R. R. Co.	53¾	53½	53½
1,100	Premier's Gas	25¾	24¾	24¾
1,700	Pure Marquette com.	43½	42¾	43
1,200	Philadelphia Co.	32¾	32¼	32¼
200	Phillips Petroleum	29¾	29¼	29¼
8,700	Pierce-Arrow com	29¾	28¾	29
200	Pierce Oil com	34	33½	33½
500	Pierce Oil pfd.	10¾	10½	10½
4,800	Pittsburg Coal	72	71¾	70¾
1,000	Pitts. & W. Va. com.	69¾	69¼	69¼
600	Pressed Steel Car	27½	27	27
100	Pressed Steel Car pfd.	91	91	87½
1,500	Punta Alegre Sugar	48	47	47
400	Pullman	93	92	92
800	Pure Oil	10¾	10½	10½
1,600	Ray Consolidated	13¾	13¼	13¼
11,400	Ry. Steel Spring Co.	88	87	87
100	Reading	71¾	71¼	71¼
100	Reading 1st pfd.	83½	83½	83½
400	Remington Typewriter	61½	60½	60½
1,300	Republic I. & S.	31¾	31¼	31¼
3,300	Rock Island	27¾	27¼	27¼
200	Rock Island pfd.	42¾	42¾	42¾
200	Rock Island 6%	72¾	72	71½
200	Royal Dutch, N. Y.	65½	65¼	64¾
300	Rumley com	10	10	10
100	Rumley pfd.	18½	18½	18½
1,100	Saxon Motors	9¾	9¾	9¾
700	Seaboard All Line	5¾	4¾	4¾
300	Sears-Roebuck Co.	89	88½	89
18,000	Shell Trans. & Trading	24¾	24	24¼
200	Simms Oil	11¾	11¾	11¾
800	Union Pacific	120¾	120	120
2,500	Utah Copper	117	116¾	117
800	Utah Securities	47¾	47¼	47¼
600	United Fruit	119	119	119
4,900	United Fruit Products	23	22¾	22¾
1,400	United Retail Stores	105½	104	104½
100	United R. R. of S. F.	11½	11½	11½
300	pfd.	25	25	25
21,600	U. S. Rubber	70¾	69¾	69¾
100	Do. 1st pfd.	108	108	108
11,100	U. S. Steel Corp.	82¾	81¾	81¾
700	U. S. Steel Corp. pfd.	119½	119	119
400	U. S. Smelting	42	42	42
300	U. S. Smelting pfd.	42	42	42
400	Va.-Car. Chemical Co.	29½	28¾	28¾
100	Va.-Car. Chemical pfd.	83	83	83
1,500	Vanadium Steel	30¾	30	30
100	Vivadou	20	20	20
900	Wabash	7¾	7½	7½
100	Wabash "A"	21¾	21¾	21¾
100	Wabash "B"	20	20	20
400	Western Union	88	87½	88
800	Westinghouse	49¾	49¼	49¼
200	Western Md.	20	20	20
200	Western Pacific com.	10¾	10¾	10¾
1,000	Western Pacific pfd.	67¾	67	67
1,600	W. & L. E.	47¾	47	47
200	Do. 1st pfd.	47	47	47
600	White Motors	15¾	15½	15½
5,700	Willys Overland	41	40¾	40¾
200	Willys Overland pfd.	83¾	83¾	83¾
200	Worthington Pump com.	30	30	30
100	Do. pfd "B"	83	80	80
16,000	White Oil	6¾	6¾	6¾
800	Third Avenue Ry.	18½	14¾	14¾
200	Cluett Peabody	44¾	44¼	44¼

Total sales of stocks—681,900 shares.
Total sales of bonds—$10,341,000.
Money—Opened at 6½ per cent; highest, 6½ per cent; lowest, 6 per cent; last loan, 6 per cent; closed, 6 per cent; ruling rate, 6 per cent.

NEW YORK CURB BONDS.

[Furnished by Bond & Goodwin & Tucker, Inc., 1000 Title Insurance Building.]

LOS ANGELES, March 30.—Following are the New York curb prices for current and new issues of bonds widely held in Southern California:

Bonds—	Bid.	Asked.
Armour & Co. 7s, 1939	98	99½
Bethlehem Steel 7s, 1925	97	98½
Bethlehem Steel 7s, 1935	95	96½
Canadian No. Ry. Co. 7s, 1940	101	101¾
Diamond Match Co. 7s, 1925-1935	101½	101¾
Galena Signal Oil 7s, 1930	98	98½
Grand Trunk Ry. 6½s, 1936	98	98½
Grand Trunk Ry. 7s, 1940	101½	101¾
National Leather Co. 8s, 1925	96	98
N. Y. Central R. R. 7s, 1930	100	100⅛
Ohio Cities Gas Co. 7s, 1922	98	98
Ohio Cities Gas Co. 7s, 1926	93½	94
Penn. R. R. Co. 6½s, 1936	91½	92¼
Penn. R. R. Co. 7s, 1930	96	97
Sears-Roebuck Co. 7s, 1921	101½	102
Sears-Roebuck Co. 7s, 1922	98¾	99
Sears-Roebuck Co. 7s, 1923	96¾	97
Sinclair Cons. Oil 7s, 1925	95½	95¾
Sinclair Cons. Oil 7s, 1932	91	91¾
Standard Oil Co. of N. J. 6s, 1926	96¼	96¾
Standard Oil N. Y. 7s, 1930	101¼	102
Standard Oil N. Y. 7s, 1931	101½	102
Standard Oil N. Y. 7s, 1929	102	102½
Swift & Co. 6s, 1921	100¾	101
Swift & Co. 6s, 1925	99½	99¾
Union Tank Car Co. 7s, 1930	96½	97
Union Tank Car Co. 7½s, 1930	100	100½
Western Electric Co. 7s, 1930	99¼	100
Westinghouse Electric 7s, 1931	99½	100
Tidewater Oil 6½s, 1931	96¼	96¾
Va.-Carolina Chem. 7s, 1932	95½	95¾
FOREIGN.		
Kingdom of Belgium 7½s, 1945	97	97¾
Kingdom of Belgium 8s, 1941	98	98¼
British 5½s, 1921	99¾	99¾
British 5½s, 1922	99¼	99¼
British 5½s, 1928	93	93¼
British 5½s, 1937	89	89½
Canadian 5½s, 1921	99½	99¾
Canadian 5½s, 1929	90¾	90¾
Kingdom of Denmark 8s, 1945	93½	94
Kingdom of Norway 8s, 1940	99	99
French Republic 8s, 1940	98	100
Swiss Govt. 8s, 1940	98	99
City of Berne 8s, 1945	103	104
City of Paris 6s, 1921	95¾	95¾
City of Zurich 8s, 1945	96½	97
Danish Municipals 8s, 1946-1947	93	94

NEW YORK CURB CLOSE.

[Furnished by Logan & Bryan, Members New York and Boston Stock Exchanges, Van Nuys Bldg., Los Angeles.]

NEW YORK, March 30.—Closing quotations:

	Close— Bid.	Ask.
Industrials—		
Aetna Exp.	9	10
U. S. Ship.	¾	11-16
Wright-Mar.	5	
Peerless	25	27
Oil Securities	2245	2255
Do. pfd.	66⅝	67½
Bankers	27⅞	28⅝
R. Candy	2¾	3
Tob. Exp.	4	5
Goldwyn	5	6¼
Oils—		
Barnett	3	
Bos. Wyo.	1¼	1¾
Caden.	5½	6
Eth. Basin	8½	9
Fed. Oil	1¾	2
Glenrock	1¾	1¾
Met. Pet.	5	7
Merritt	11¼	12
Midwest Ref.	142	145
Midwest Oil	¾	¾
Northwest	28	29
Okmulgee	¾	¾
Sapulpa	4¾	4¾
Sequoyah	¾	¾
Marland	2	2
Simms	2⅞	2⅞
Prod. & Ref.	7¼	7¾
Ryan	6¾	7¼
Omar	5⅝	5¾
Boone	1⅞	1¾
Mines—		
Caledonia	11	12
Can. Cop.	¾	¾
Magma Cop	17½	18½
Motherlode, old	80	85
Do. new	¾	¾
Nipissing	7¼	7½
Tono. Ex.	1¼	1¾
Con. Cop.	1¼	1¾

OIL STOCKS.

[Furnished by A. W. Cram & Co., 119 West Fourth street, Los Angeles.]

NEW YORK, March 30.—Closing quotations:

	Bid.	Ask.
Anglo	17¾	17¾
Borne S.	390	390
Buckeye	82	85
Cbrough	190	200
Do. pfd.	100	103
Continental	116	119
Crescent	29	31
Cum'land	135	145
Eureka	94	98
Galena	45	45
Old pfd.	93	99
New pfd.	93	99
Ill. Pipe	170	175
Ind. Pipe	83	85
Nat. Trans.	27½	28¼
N. Y. Trans.	147	150
N. Pipe	94	98
Ohio Oil	271	275
Int. Pet.	15⅝	16
Penn Mex.	50	55
Prairie Oil	468	478
Prairie P.	195	198
Solar Ref.	385	400
S. Pipe	90	95
S. P. Oil	220	235
S. W. P. Oil	68	72
S. Oil Cal.	258	262
S. Oil Ind.	60¾	60¾
S. Oil Kan.	625	645
S. Oil Ky.	410	420
S. Oil N. Y.	320	330
S. Oil Ohio	472	480
Do. pfd.	106	108
Swan & F.	190	200
Union T.	106	108
Do. pfd.	97	100
Vacuum	230	240
Washton	28	32
S. Oil Neb.	685	715
Imp. Oil	90	99

NEW ISSUE:

A 6% FEDERAL INCOME TAX EXEMPT MUNICIPAL BOND AT PAR

$2,175,000
CITY OF SEATTLE
WASHINGTON
Municipal Light and Power Plant and System 6% Serial Gold Bonds

Dated April 1st, 1921. Due Serially, $145,000 Annually, 1927 to 1941.

Principal and semi-annual interest, April 1st and October 1st, payable in gold at the fiscal agency of the State of Washington in New York City, or at the office of the City Treasurer in Seattle, at the option of the holder. Coupon bonds, with privilege of registration as to either principal or interest, or both. Denomination $1000.

Exempt from all Federal taxation and eligible to secure County and City Deposits in Washington

FINANCIAL STATEMENT
As officially reported.

Actual value of taxable property (estimated)	$491,665,912
Assessed valuation for the purposes of taxation, 1921	245,823,956
Total bonded debt, including this issue	$40,705,700
Bonds wholly self-supporting	30,910,436
Net bonded debt	$ 9,795,264

Population 1910 U. S. Census.....237,979
Population 1920 U. S. Census.....315,652

WE RECOMMEND THE PURCHASE OF THESE BONDS FOR THE FOLLOWING REASONS:

1. In the opinion of counsel, these bonds are an obligation of the City of Seattle, the principal and interest being payable from the GROSS REVENUES of the entire Municipal Light and Power Plant and System. The bonds have been issued to provide funds for the purpose of making certain additions and extensions to the existing Municipal Light and Power System.
2. The principal and interest of the authorized issue of $5,500,000.00 of which these bonds are a part, together with $390,000.00 of bonds issued under another Ordinance, are payable from the gross revenues of the entire system now or hereafter owned, which revenues for the five-year period from 1916 to 1920 averaged $1,724,746.00 annually, or more than 4¾ times the present annual interest requirements on all outstanding bonds. The gross revenues for 1920 were $2,257,882.00, or more than SIX times the annual interest requirements.
3. The payment of the interest and principal of the Light and Power Plant and System bonds is entirely independent of any other Seattle municipally-owned public utility.
4. Since the people of Seattle voted to construct a light and power system in 1902, these properties have been operated at steadily increasing profits and now constitute a very valuable self-supporting and money-making asset of the city. The present valuation of the entire Municipal Light and Power Plant System of the City of Seattle is $14,180,606. With the present issue outstanding, the total assets, real and personal, will amount to $16,355,606.
5. The charge of the interest and principal on GROSS revenues before any deduction is made for operating expenses, maintenance and depreciation has been confirmed by the SUPREME COURT of the State of Washington (the court of last resort).

The approving opinion of Chester B. Massilch, Esq., New York City, will be furnished with the bonds.

We offer these bonds when, if and as issued and delivered to us. Delivery will be made on or about April 10th, 1921, of six per cent interest bearing Interim Certificates, redeemable with bonds at par.

PRICE 100 AND ACCRUED INTEREST
To Yield Full 6%

CARSTENS & EARLES, Incorporated
GOVERNMENT, MUNICIPAL & CORPORATION BONDS
Established 1891
312 Title Insurance Bldg.
LOS ANGELES
SAN FRANCISCO - SEATTLE - SPOKANE PORTLAND

JOHN E. PRICE & CO.
Government, Municipal & Corporation Bonds
Established 1903
U. S. National Bank Bldg. Second Ave., Cor. Columbia
PORTLAND SEATTLE

All of these bonds have been sold; this advertisement appears as a matter of record only.

LISTED NEW YORK BOND QUOTATIONS.

[Furnished by E. F. Hutton & Co., 118 West Fourth street, Los Angeles.]

NEW YORK, March 30.—Following are the closing quotations on the New York Stock Exchange:

Allied Pck 6s '29	50		Mo Pac gn 4s '75	53¾	
Ang-Am. 7½s '25	99⅞		Mo Pac rf 5s '23	80	B
A A C of Sa '24	100		Mo Pac rf 5s '26	70	B
A Sm'lt 1st 5s '47	76¾		M Power 5s '43	84	
Am Tel col 4s '29	84		M & O. 7½s '30	98¾	
Am Tel col 5s '46	88¾		MSC deb 4s '34	77¾	
Am Tob 7s '23	100		NYC con 4s '98	90	
Am Tob 7s '44	100¼		NYC ref imp 4½s '13	100	
Anaconda 6s '29	89½		Anaconda 6s '29	89½	
Anaconda 7s '29	98¾		NYC cr db 6s '35	84¾	
Armour cr 7s '39	98¾		NYC coll 7s '30	100¼	
Armour 4½s '39	79½		N T & Mtr 5s '23	61	
Arm G1 5s '43	79½		No Pac Pk 4s '97	78	
Atch gen 4s '95	77¾		No Pac 6s '20	99¾	
Atch gen 4s '95	77¾		O S L rf 4s '29	77½	
B&O gold 4s '48

O.W. & Co.

Serving You Before You Become Our Client

Long before you have any dealings with us, our buying department is rendering service that is of paramount importance to you. Every issue is submitted to the most exacting investigation before it is permitted to be listed among the holdings of Orton, Wolff & Company.

We own and offer the following securities, subject to prior sale and change in prices:

GOVERNMENT AND MUNICIPAL BONDS

	Available Denominations	Maturity	Price and Approx. Interest Yield
† Santa Barbara School Dist. 6's	1000	Oct. 15, 1937	107.00 5.35
Toronto, Canada, 4½s	1000	July 1, 1925	89.50 7.40
Belgium Govt. 8's	1000	Feb. 1, 1941	Mkt. 8.00
Republic of Chile 8's	500-1000	Feb. 1, 1941	99.00 8.21

CORPORATION SECURITIES

General Petroleum Co. 7's	500-1000	Feb. 15, 1921	99.25 7.10
Portland Flouring Mills Co. 6's	500-1000	Jan. 1, 1937	100.00 6.00
Anaconda Copper Co. 7's	1000	Jan. 1, 1929	Mkt. 8.00
Sinclair Consolidated Oil Corp. 7's	1000	Jan. 1, 1929	Mkt. 8.00
Hart, Schaffner & Marx 6's	1000	Jan. 1, 1936	95.00 6.40
Sears, Roebuck & Co. 7's	500-1000	Oct. 15, 1942	Mkt. 8.75

PUBLIC UTILITY SECURITIES

† Southern Calif. Edison 5's	100-1000	Feb. 1, 1944	93.75 6.50
† Pacific Gas & Electric Co. 7's	1000	Dec. 1, 1940	99.00 7.10
† San Joaquin Light & Power Corp. 7's	500-1000	Mar. 1, 1943	97.50 7.20
Ohio Power Co. 7's	100-500-1000	Jan. 1, 1951	95.25 7.40
San Joaquin Light & Power Corp. 6's	1000	Nov. 1, 1933	151.50 7.90
† Southern Counties Gas Co. 6's	1000	Oct. 1, 1932	100.00 6.00
† Great Western Power Corp. 6's	500-1000	Aug. 1, 1930	100.00 6.00
Southwestern Bell Telephone Co. 7's	1000	April 1, 1925	96.50 8.00

† Exempt from Cal. Personal Property Tax.

U. S. Government Bonds Bought, Sold and Quoted. Prices and information on securities not appearing on this list furnished on request.

ORTON, WOLFF & Co.

H. W. Hellman Bldg. Bonds for Safe Investment Phones 14219 and 63944
LOS ANGELES

BONDS

FOR SAFETY

A certain type of investor will choose only a first mortgage on improved land. California farm mortgages have always been considered as investments of great safety and stability. We recommend, as an investment embodying all of the attractive features of first mortgage land bonds—

California Orchards and Vineyards, Inc.

First Mortgage 7½% Serial Gold Bonds

Exempt from the personal property tax in California.
Maturing serially from 1922 to 1932, inc.
A legal investment for California Savings Banks.

Price 100 and accrued interest
To yield 7½%

(We will gladly send full information upon request.)

GIRVIN & MILLER
GOVERNMENT, MUNICIPAL & CORPORATION BONDS
Merchants Nat'l Bank Bldg. Los Angeles
SAN FRANCISCO SANTA BARBARA SEATTLE

FOR SALE

Huntington-Dumas Bonds
Richfield Eastern Curon
Hunt. Central Texral
and other stocks at special prices.

ALL STOCKS BOUGHT, SOLD, QUOTED.
PERRY & COMPANY,
713-718 Story Bldg. Phone 62605.

A Man to Act as Distributor for the Fastest Selling Garage Service Station and Vulcanizing Specialty Ever Put on the Market

Our distributors in the East making big money. A man to handle San Diego territory, Los Angeles territory and Bakersfield territory; San Diego and Bakersfield territory should make the distributor from $5000 to $8000 per year. Los Angeles territory may run more than $10,000 per year.

You must be a salesman and you must be financially responsible. Don't call unless you can qualify. See Mr. Burton, room 214 Lankershim Hotel.

FIRM TONE PREVAILS ON PRODUCE MARKET.

ASPARAGUS AND ARTICHOKES SLUMP; SUPPLIES OF STRAWBERRIES INCREASING.

With the exception of a sharp decline for asparagus and artichokes, the local produce market held firm all along the line during the session yesterday. Arrivals from the country were in moderate supply, and the demand was active at the level of the preceding day. Asparagus, supplies of which were heavy, was moving at 16 to 20 cents for the local stock, the Imperial Valley offerings were selling to retailers at 15 to 18 cents per pound, and the Northern offerings were bringing from 12 to 15 cents. Artichokes were moving slowly at 90 to $1 per dozen, as compared with $1 to $1.25 of Tuesday's session. Arrivals of strawberries are increasing, and the quality of most of the offerings is good. Prices for this commodity are high, however, the market ranging from $7.50 to $11 per crate. Summer squash was slightly weaker, ranging from $1.35 to $1.50 per crate. Sweet potatoes held steady, although the demand is limited, and few sales were transacted.

There was little change in the carlot potato market yesterday. Idaho Russets held firm, with the best stock bringing $2.25 per hundred, and the poorer grades selling at $2.15 per sack. Supplies of Idaho stock continue limited. Stockton Burbanks were in poor demand, with prices showing a wide range, the market ruling from $1.65 to $2.15, according to the quality of the offerings.

A moderate amount of Los Angeles lettuce is moving toward Eastern centers. Quality is still poor, however, and the sizes are small. Cash sales of carlots were made at $1.60 to $1.85 per crate. The firm tone prevails in the Eastern markets for this commodity, and the shipments from competing States are reported light.

DAILY MARKET REPORT.

These are the actual prices obtained yesterday by Los Angeles wholesalers from their sales to retailers, peddlers, hotels, restaurants, cafeterias, etc., as compiled by the United States Bureau of Markets. Terms—Cash on the walk:

APPLES—Supplies liberal, movement moderate, market dull. Californian, bushel boxes: Newtowns, fancy, 2.25@2.50; few extra fancy high as 2.75; Baldwins, fancy, 2.75@3.25. Oregons and Washingtons, bushel boxes, extra fancy Wineaps and Spitzenburgs, large sizes, 3.00@3.25; small sizes, low as 2.75. Various varieties loose, best, 6@7 per lb.; poorer, 4@5 per lb.

ARTICHOKES—Arrivals past 24 hours, 183 crates by express. Supplies liberal, market weaker. 75@1.15 per dozen; best, mostly 90@1.00, poorer at wide range of prices.

ASPARAGUS—Arrivals past 24 hours, 646 crates by express. Supplies liberal, market weak. Imperial Valley, 15@18 per lb. Local, 18@20 per lb. Northern, 12@15 per lb.

BEETS—Supplies liberal, market steady. Per dozen bunches, 30@35; per sack, 1.75@2.00.

CABBAGE—Supplies liberal, market dull. Per field crate, mostly 75@85; poorer, 50; best, high as 1.00.

CARROTS—Supplies moderate, market steady. Per dozen bunches, 30@35; per sack, 1.00@1.25.

CAULIFLOWER—Supplies good, stock light, market dull, quality generally poor to ordinary. Per field crate, 1.25@1.50; poorer, low as 75; best, high as 2.00@2.50.

CUCUMBERS—Supplies light, market firm. Hothouse, best, 2.00@2.50 per dozen.

GARLIC—Supplies liberal, market steady. Wide range in quality and condition. Best, mostly 12@15 per lb.; poorer, 8@10 per lb.

GRAPEFRUIT—Supplies liberal, market firm on good stock. Local, per box: market pack, 2.00@2.25; special packed brands, 2.75@3.25. Imperial Valley, large sizes, 4.75@5.25; small sizes, 4.25@4.50.

LEMONS—Supplies heavy, market dull, wide range in prices. Local packed box, 1.50@2.25; few high as 2.75; loose, 75@1.00 per box; per box, mostly 4@50.

LETTUCE—Supplies moderate, market firm on good stock. Local, field crate, quality poor, 75@1.00; best, mostly 1.25@1.40.

ONIONS—Supplies heavy, market dull, stocktyes, White Globes, cold storage stock, 7@1.00; Sweets, mostly 2.50@3 per crate, sacked.

ORANGES—Supplies heavy, market dull. Navels, market pack, large sizes, 2.00@3.50; small, low as 1.75; special brands, small sizes, 2.75@3.25; large sizes, 4.00@4.25. Packing-house culls, 25@50 per box; few best, 75.

PEAS—Arrivals past 24 hours, 471 sacks by express. Supplies liberal, market firm. Imperial Valley, quality good, 8@10; poorer, low as 5 per lb.; jobbing sales, 7@8 per lb. Local, best, 12@14 per lb.; jobbing sales, 11@12 per lb.

POTATOES—Arrivals past 24 hours, no California and 1 car Idaho; 3 cars diverted; total of 15 unbroken California and 3 unbroken Idahos on team track at 8 a.m. Supplies moderate, market firm. Stockton: Burbanks, quality poor, 1.75@2.00; best, 2.25@2.50. Idahos: Russets, mostly 2.25@2.35. Local, White Rose, mostly 2.25.

RADISHES—Supplies liberal, mostly 15@20 per dozen bunches.

RHUBARB—Supplies heavy, market dull. Extra Winter, best, 75@80; Strawberry, 1.15@1.25 per box.

SPINACH—Supplies heavy, market dull, 15@20 per dozen bunches.

SQUASH—Arrivals past 24 hours, 204 crates by express. Supplies liberal, market weak. Summer squash, mostly 1.35@1.50 per crate.

SWEET POTATOES—Supplies liberal, market dull. Best, mostly 2.00@2.25 per hpg. Arkansas and Texas, 7@7½ per lb.; jobbing sales, 6@6½ per lb.

TANGERINES—Supplies liberal, market steady. Best, 6@7 per lb.; small, 4 per lb.

TOMATOES—Supplies liberal, market firm. Mexicans, per lpg, original, best, mostly 3.50; repacked lug mostly 2.75. Much poor stock at wide range of prices.

TURNIPS—Supplies heavy, market dull. Per dozen bunches, 20@25; sack, 90@1.10.

POULTRY PRICES TO PRODUCERS.

Hens, 3 lbs. and under, per lb.	$ .33
Hens, over 3 lbs. and up to 3½ lbs. each, per lb.	.32
Hens, 3½ lbs. and up each, per lb.	.32
Hens, colored, 4 lbs. and up each, per lb.	.26
Broilers, under 1 lb. each, per lb.	.32
Broilers, 1 to 1¼ lbs. each, per lb.	.32
Broilers, 1¼ lbs. up each, per lb.	.45
Fryers, 2½ to 3 lbs., per lb.	.35
Roosters, soft bone, over 3 lbs. and up, per lb.	.40
Stags, per lb.	.15
Old cocks, per lb.	.15
Ducklings, Pekins, 3½ lbs. and up, per lb.	.35
Ducklings, other than Pekins, 3½ lbs. and up, per lb.	.25
Old ducks, 3½ lbs. and up each, per lb.	.25
Geese, per lb.	.25
Young tom turkeys, 12 lbs. and up each, per lb.	.30
Young tom turkeys, dressed, 12 lbs. and up each, per lb.	.35
Hen turkeys, 8 lbs. and up each, per lb.	.30
Hen turkeys, dressed, 7 lbs. and up each, per lb.	.34
Old tom turkeys, per lb.	.40
Old tom turkeys, dressed, per lb.	.41
Squabs, 9 lbs. per doz. and under, per lb.	.45
Squabs, over 9 lbs. and up per doz., lb.	.47
Belgian hare, 2 to 3½ lbs. each, per lb.	.18
Belgian hare, 3½ to 5 lbs.	.13
Belgian hare, old	.09

LIVE-STOCK MARKETS AT VARIOUS CENTERS.

[BY A. P. NIGHT WIRE.]

LOS ANGELES, March 30—Hogs (hard grain fed,) 125 to 175 lbs., 11.00; 175 to 225 lbs., 11.50.

Cattle (on foot, gross weights): Steers, good, 9.50@10.00; medium, 8.00@8.50. Cows, good, 6.00; medium, 7.00@7.50. Bulls and stags, 5.50@6.00. Calves, 125 to 150 lbs., 10.00; 175 to 225 lbs., 9.00.

Sheep—Ewes, 6.00; lambs, 12.00@12.50.

CHICAGO, March 30.—Cattle, receipts 6000; beef steers generally steady, early top, 9.20; bulk, beef steers, 8.25@9.50; butcher she stock and bulls steady; bulk, fat cows and heifers, 5.25@7.50; canners and cutters, 3.00@4.80; bulk, bulls, 4.75@5.75; veal calves, 25c to 50c lower; bulk vealers to packers, 7.50@8.00; stockers and feeders, strong to 25c higher.

Hogs, receipts 16,000, slow; lights, 10c to 15c lower; others steady to 15c higher; top, 10.25; bulk 200 pounds down, 9.75@10.20; bulk, 220 pounds up, 9.65@9.90; pigs, steady to 15c lower.

Sheep, receipts 20,000, slow; first sales, sheep and yearlings about steady; lambs 25c lower; good 92-pound shorn yearlings and twos, 7.00; 100-pound shorn wethers and shorn ewes, 6.25 and 5.75, respectively; good 85-pound Colorado lambs, 9.25.

KANSAS CITY (Mo.) March 30.—Cattle, receipts 6500; steady.

Hogs, receipts 7500; mostly steady.

Sheep, receipts 4500; steady. Lambs lower.

PORTLAND (Or.) March 30.—Cattle, slow; receipts 125; unchanged except choice dairy calves, 12.50@13.00.

Hogs, weak; receipts 256; unchanged.

Sheep, weak; receipts 17; east mountain lambs, 6.50@8.00; valleys, 6.00@7.00; heavy, 6.00@7.50; feeders, 6.00@6.50; culls, 4.00@5.00; ewes, 1.50@5.25; light yearlings, 6.50@7.00; heavy, 6.00@6.50; wethers, 5.00@6.00.

OMAHA (Neb.) March 30.—Hogs, receipts 14,500; 10 to 25 cents lower; bulk, medium and light butchers, 8.70@9.00; top, 9.50; bulk, strongweight butchers, 250 lbs. and over, 8.25@8.60.

Cattle, receipts 3800; fed steers, steady; top, 9.60; she stock, steady to 25 cents higher; bulls and veals, steady; stockers and feeders, weak.

Sheep, receipts 6500; lambs fully 25 cents lower; bulk, lambs, 8.50@9.15; best kits, early, 9.40; sheep and feeders, steady; ewes, top, 3.75; feeding lambs, 8.50.

SOUTH ST. PAUL (Minn.) March 30.—Cattle, receipts 3000; slow; generally steady. Beef steers, range, 6.50@9.25; butcher cows and heifers, 4.00@6.50; canners and cutters, 2.00@4.00; bologna bulls, mostly, 4.00@4.75; choice up to 6.00; veal calves, steady, top, 7.00; bulk, 4.50@7.00.

Hogs, receipts 12,000; few opening sales 25c@50c lower; bulk, 9.00@9.25; top, 9.75; pigs, steady; top, 11.00.

Sheep, receipts 1200, slow, choice handyweight fed Western lambs around 9.50; good natives, 9.00; top ewes, 3.75.

SUGAR QUOTATIONS.

[BY A. P. NIGHT WIRE.]

NEW YORK, March 30.—Raw sugar, centrifugal, 6.27; refined, fine granulated, 8.25.

Guaranty Bank Offering

8% Interest

General Lien Convertible 8% Gold Bonds of the GREAT WESTERN POWER COMPANY OF CALIFORNIA are offered to yield an unusually high interest rate and are exempt from Personal Property Taxes in California.

This issue offers the particularly attractive feature of being convertible into long-term Series "B" First and Refunding Mortgage 7% (underlying) Bonds of the Company at par plus a cash premium of 5%.

The Company serves the greater part of Central California, with a population of approximately 1,350,000. The power demands of this district are considerably in excess of the available supply and are constantly growing.

[Established 1868]

Member Federal Reserve System

For further information regarding this desirable investment, call, phone 10312, or write.

Price 100 and Interest, Yielding 8%

The facts contained herein, while not guaranteed, are official or based on information we regard as reliable.

BOND DEPARTMENT

Guaranty TRUST & SAVINGS Bank

SAVINGS-COMMERCIAL-TRUST
SPRING & SEVENTH · LOS ANGELES
Harbor Branch at San Pedro

Warehousing and Distribution

Warehouse receipts issued on all classes of non-perishable merchandise.
ASK YOUR BANKER.

UNION TERMINAL WAREHOUSE CO.
737 Terminal St. Fico 15.

BEATTY OIL AND DEVELOPMENT CO
516 California Bldg.
Phone 14034, Los Angeles

Safeguarding the Stockholder

An Investment Which Embodies the Elements of Safety, Stability and Perpetual Earning Power

The increase in customers of the Los Angeles Gas and Electric Corporation during the past ten years exceeded 92%.

Its gross earnings in the same ten-year period increased more than 112%.

Its surplus for payment of dividends for the year ending Dec. 31st last, was $1,045,923.00. The extensions which will be carried out with the proceeds of the sale of this Preferred Stock, should greatly increase this surplus with the enlarged operations.

These are but three outstanding factors in a record of honest and efficient administration which definitely and unequivocably establishes the safety and stability of the Los Angeles Gas and Electric Corporation.

Of very definite interest to the investor, also, is the unbroken series of dividend checks covering a period of 27 consecutive years, which puts the seal of positive and continuous earning power on the stock of this great public service corporation.

To keep pace with the unprecedented expansion of Los Angeles' population and commercial activities during the past decade, the Los Angeles Gas and Electric Corporation has continuously invested additional capital in equipment and service extensions.

Now, however, a greater Los Angeles is insistently calling for more gas and electricity than the present facilities can possibly supply, working at utmost capacity. The State Railroad Commission recently issued a permit to this Corporation to sell a limited amount of Preferred Stock, the proceeds to be used for equipment and extensions, which will greatly increase the opportunities for service. This stock is being quickly absorbed by a public that appreciates an opportunity to purchase a stock which pays better than 7% on the investment, and contains no element of speculation.

YOU MAY SHARE IN THIS OFFERING

This Preferred Stock is now being issued at the attractive price of $85 per share. The dividends amount to over 7% on the investment and are payable quarterly. These dividends are cumulative and not subject to Normal Federal Income Tax. The non-callable feature makes the stock readily salable at the desire of the holder. **Easy Payments Can Be Arranged.**

This convenient plan has been much appreciated by many wage earners who have only a certain amount of their income which they can lay aside each month for investment.

Feel free to consult with us regarding any phase of this investment which may not be clear to you

Los Angeles Gas and Electric Corporation
645 South Hill Street

Call at Room 201, or Telephone Main 8920 or 100-03. or Mail the Coupon.

Los Angeles Gas and Electric Corporation
Gentlemen: You may send me full information regarding your issue of Preferred Stock.
Name .....
Address .....
No. 185

NEW ISSUE

$3,000,000
INVINCIBLE OIL CORPORATION
Convertible 8% Sinking Fund Gold Bonds

Dated March 1, 1921. Due March 1, 1931. Redeemable at any time on thirty days' notice at 110, plus accrued interest to the next interest payment date. Quarterly interest March 1, June 1, September 1, and December 1, payable at The Chase National Bank of the City of New York, or the First National Bank of Boston, without deduction of any normal Federal income tax up to 2% which the company may be required or permitted to pay at the source. $1,000, $500 and $100 coupon bonds which may be registered as to principal. The Chase National Bank of the City of New York, Trustee.

From a letter of Mr. J. B. Shearer, Vice-President of the Corporation, we summarize as follows:

CAPITALIZATION
As of December 31, 1920, after giving effect to this financing:

	Authorized	Outstanding
Capital Stock, Par Value $50	$50,000,000	$21,056,815
Convertible 8% Sinking Fund Gold Bonds (This Issue)	6,000,000	3,000,000
Purchase Money Notes (Payable Serially to 1924)	.....	2,914,096
Tank Car Equipment Obligations, Serial	.....	961,684

The remaining $3,000,000 bonds have been certified, but remain unissued in the treasury of the corporation. In the Deed of Trust the corporation covenants that the said bonds or the proceeds thereof, if sold, shall be devoted to the retirement of the above Purchase Money Notes, to the extent that the same may be necessary.

An amount of capital stock sufficient to provide for the conversion of the total authorized issue of bonds is specifically reserved.

BUSINESS AND PROPERTIES—The Invincible Oil Corporation controls, through subsidiary companies about 135,000 acres of oil properties in Louisiana, Texas, Oklahoma, Arkansas and other States; refineries advantageously located at Fort Worth, Texas, and Shreveport, Louisiana, with an aggregate capacity of about 10,000 barrels a day; steel tank storage capacity of about 1,000,000 barrels, including a tidewater export station at New Orleans; 811 tank cars and about 250 miles of pipe lines.

The production in 1920 was about 3,000,000 barrels of crude oil, and is now at the rate of over 5,600 barrels of crude oil per day. The business of the corporation, combining large scale settled production, refining capacity amply in excess of this production, and adequate facilities for storage, transportation and marketing, constitutes a complete and efficient unit of the oil industry.

ASSETS—The net assets of the corporation, according to the balance sheet prepared by Messrs. Marwick, Mitchell & Co., amount to $21,138,674 or over 3 times the total funded debt of the company, authorized to be issued.

EARNINGS—The net earnings of the Corporation available for interest charges for the twelve months ended December 31, 1920, before depletion and depreciation amounted to $7,592,447 or over 14 times the interest of the total funded debt, authorized to be issued.

SINKING FUND—The Deed of Trust provides a quarterly sinking fund commencing September 1, 1921, to retire at the rate of one-tenth of the total authorized issue of bonds each year, and further provides that if in any year total cash dividends on the common capital stock exceed the sinking fund payments, such payments shall be increased in that year to equal such excess.

CONVERSION PRIVILEGE—These bonds are convertible at the option of the holder at any time prior to maturity into the capital stock of the Invincible Oil Corporation at prices advancing from $30 to $39 a share. This stock is listed and actively traded in on the New York Stock Exchange.

Price 95 and accrued interest to yield over 8¾%

These bonds are offered, when, as and if issued and delivered to us, subject to the approval of all legalities by Messrs. Storey, Thorndike, Palmer and Dodge for the Bankers, and Messrs. Loring, Coolidge, Noble & Hoyt for the corporation.

All bonds offered subject to prior sale and change in price without notice.

NAPHEN & CO.
MEMBERS NEW YORK AND BOSTON STOCK EXCHANGES

61 BROADWAY NEW YORK
103 DEVONSHIRE ST. BOSTON

The above information and statistics have been obtained from sources that we deem reliable, and, although not guaranteed, are accepted by us as accurate.

THURSDAY MORN

WILL
RICHFIELD UNITED
sell at $1.25 pe
share in 6 days
On February 2nd
Harrington-Dum
stock was offered at 45
by local brokers and
their gusher well was dr
in the stock jumped to $
in a few days. This we
only a few feet from
Richfield United well, w
is cemented and will
drilled in next Tuesday.
the field and see for your
We will buy subject
2000 shares at 50 cent
We will sell subject
500 shares at 52½ cen
We will loan ¾ marke
value.
McConnell-Woolley &
480 I. W. Hellman Bldg

We Will Se

Huntington Central	$
Allied Petroleum	
Venture Oil	
Tex-Cal.	
Belle of Montebello at	
Richfield Yorba	
Bankers Finance	
National Security	
Placentia Pacific	
Sun Oil at	M
La Merced at	B
Harrington-Dumas	B

GARNER & CO
Stock and Bond Brokers
PHONE 625 S. Spring St.
PASADENA—17 S. Marengo Ave. Phone Fair Oaks 123.
LONG BEACH—511 E. First. Phone Main 39.

WE CAN DELIVER

Harr. Dumas	95
Hunt. Central	11
Globe Petroleum	9⅞
Yellow Taxi	$6.50
Rich. Consol.	70
Richfield United	80
Texcal	.80 to 1000 share
Richfield-Yorba	77
Richfield Union	57
100 Vista Del Mar	90
100 Ridge	90
100 Beatty	77
1000 Commonwealth H. B.	80
1 Texas Holding	$70.00
1000 True Oil	15
1000 Trojan Oil	8½
Carson Oil—New La Paz	Cheap
3300 Victory Bonds, Mkt. No Conn.	

WE WILL BUY

La Merced Oil at	72
Western Pacific at	80
Yerba at 31c; United at	68
Consolidated at 65c; Frank at	70
Globe at 9¼c; W. S. S.; Liberty Bonds	

H. N. Willard & Co.
Ground Floor, 622 S. Spring St. 14815

BUY ANY HUNTINGTON BEACH OIL STOCK ON
25 Payments
15% Cash, Balance 24 equal monthly Payments.
WE OFFER (subject)

Hunt. Raw.	@ 10c	Nat. Security	@ 75c
Commercial	@ 10c	Peerless	@ 1.00
Hunt. Cent.	@ Mkt.	Piez	@ 1.00
Hunt. Leased	@ 50c	Guaranty	@ 1.00
Inland	@ 50c	Vista Del Mar	30@31
Liberal	@ 50c	Ridge	@ 1.00
Mutual	@ Mkt.	Rich. Cent.	@ 1.00
Fidelity	@ 50c	Harr. Dumas	1.15

or any other oil stock.

FREE MAP
and latest information about any Huntington Beach oil company.
H. M. FERNALD & CO.
3020 Citizens National Bank Bldg., Los Angeles, Cal. Phone 67271.

Wanted to Buy

U. S. Compression Inner Tube
American Fuel Oil & Transport
Huntington Central
La Merced
Richfield Consolidated
Moreland Truck, common
Owenwood Corporation
Invader Oil Corporation.

BUSH AND COMPANY
320 Title Insurance Bldg.
—Telephones— 63518
Successors to
Unlisted and Trading Department of
Atterbury & Tuttle, Inc.

The shares of
Cooper-Henderson Oil Co. Consolidated
for an investment, not a gamble. The company has 33 producing wells in the famous Breckenridge Pool, with acreage permitting drilling 100 additional wells, and they are now drilling on 80 acres in the new Arkansas field. For particulars, prices, etc., see
Hershman & Reid,
Investment Securities
722 San Fernando Bldg.
Phone Bdwy. 6170.

uaranty Bank Offering

rest

Gold Bonds of the
COMPANY OF
yield an unusually
mpt from Personal

Company serves the
part of Central Cali-
with a population
roximately 1,350,000.
wer demands of this
are considerably in
of the available sup-
are constantly grow-

on regarding this desir-
phone 10312, or write.

terest, Yielding 8%

DEPARTMENT
TRUST & SAVINGS Bank
MERCIAL-TRUST
TH · LOS ANGELES
ch at San Pedro

O.

RATION
onds

at 110, plus accrued in-
1, and December 1,
nal Bank of Bos-
company may
bonds

Outstanding
$21,056,815
3,000,000
2,914,096
961,694

the corporation. In the
old, shall be devoted to
country.
issue of bonds is specifi-

through subsidiary
Arkansas and other
Louisiana, with an
about 1,000,000 bar-
ut 250 miles of pipe

he rate of over 5,600
scale settled produc-
for storage, transpor-

red by Messrs. Mar-
of the company, au-

or the twelve months
447 or over 14 times

fund commencing
bonds each year, and
ock exceed the sink-
xcess.

lder at any time prior
from $30 to $39 a

8¾%

03 DEVONSHIRE ST.
BOSTON

WILL
RICHFIELD UNITED
sell at $1.25 per share in 6 days?
On February 2nd
Harrington-Dumas
stock was offered at 45 cents by local brokers and when their gusher well was drilled in the stock jumped to $1.25 in a few days. This well is only a few feet from the Richfield United well, which is cemented and will be drilled in next Tuesday. Visit the field and see for yourself.
We will buy subject
2000 shares at 50 cents.
We will sell subject
500 shares at 52½ cents.
We will loan ¾ market value.
McConnell-Woolley & Co.
460 I. W. Hellman Bldg.

We Will Sell
Huntington Central ... $ .12
United Petroleum .... .23
Venture Oil .... .25
Tex-Cal. .... .49
Rolle of Montebello at. .42
Richfield Yorba ...... .36
Bankers Finance ..... .85
National Security .... .71
Placentia Pacific ..... .60
Oil at .... Mkt.
Merced at .... Bid
Harrington-Dumas .... Bid
GARNER & CO.
Stock and Bond Brokers
625 S. Spring St. Street Floor
PASADENA—17 S. Marengo Ave. Phone Fair Oaks 132.
LONG BEACH—241 E. First. Phone Main 29.

BEATTY OIL AND DEVELOPMENT CO.
516 California Bldg.
Phone 14034, Los Angeles

WE CAN DELIVER
Harr. Dumas 95c
Hunt. Central 11c
Globe Petroleum .. 9⅞c
Yellow Taxi $6.50
Rich. Consol. 70c
Richfield United ... 50c
... 50 to 1000 shares
Richfield-Yorba ... 37c
Richfield Union ... 57c
Vista Del Mar ... 90c
Ridge ... 90c
Beatty ... 77c
Commonwealth H. B. ... 6c
Texas Holding ... $70.00
Tree Oil ... 1¾c
Trojan Oil ... 8½c
Oil—New La Paz ... Cheap
Victory Bonds, Mkt. No Com.
WE WILL BUY
Merced Oil at ... 78c
Western Pacific at ... 98c
at 31c; United at ... 48c
Consolidated at 65c; Frank at ... 20c
at 9½c; W. S. S.; Liberty Bonds.
H. N. Willard & Co.
Ground Floor, 623 S. Spring St. 14515

BUY ANY HUNTINGTON BEACH OIL STOCK ON
25 Payments
15% Cash, Balance 24 equal monthly Payments.
WE OFFER (subject)
Hunt. Haw. @ 10c | Nat. Security @ 75c
Huntcent. @ 10c | Peerless ... @ 1.00
... @ 10c | Pico ... @ 1.00
Hunt. Cent. @ Mkt. | Guaranty ... @ 1.00
... @ 50c | Vista Del Mar. Mkt.
... @ 50c | Ridge ... @ 1.00
... @ Mkt. | Rich. East. @ 1.00
... @ 50c | Harr. Dumas 1.15
or any other oil stock.
FREE MAP
and latest information about any Huntington Beach oil company.
H. M. FERNALD & CO.
Citizens National Bank Bldg., Los Angeles, Cal.
Phone 67371.

Wanted to Buy
U. S. Compression Inner Tube
American Fuel Oil & Transport
Huntington Central
La Merced
Richfield Consolidated
Cleveland Truck, common
Owenwood Corporation
Invader Oil Corporation.
BUSH AND COMPANY
320 Title Insurance Bldg.
—Telephones— 63518
Successors to
Unlisted and Trading Department of
Atterbury & Tuttle, Inc.

The shares of
Cooper-Henderson Oil Co. Consolidated
offer an investment, not a gamble. The company has 33 producing wells in the famous Breckenridge Pool, with acreage permitting drilling 100 additional wells and they are now drilling on 80 acres in the new Arkansas field.
For particulars, prices, etc., see
Hershman & Reid,
Investment Securities
722 San Fernando Bldg.
Phone Bdwy. 4170.

Every time you think of OIL, think of RICHFIELD
Whenever you think of RICHFIELD, think of Richfield Eastern Oil Company
Every recent report coming from the Richfield District tends to confirm my belief that successful development is rapidly moving toward the eastern part of the field.
Just a few hundred feet north of our 90-acre lease, it is said that Selby, Root & Hogue have a 400-barrel well. All told, there are 15 producers only a short distance from our properties.
Now, while a few Richfield Eastern shares are still available at par—$1.00—I urge your getting in touch with me concerning this remarkable profit opportunity.
Make it today, that in the fullness of time you may look back and say to yourself, "I'm glad I took Vern Dumas' advice."
VERN DUMAS
OIL FINANCE AND OPERATIONS,
1002 Haas Building,
Seventh, near Broadway,
Los Angeles, California.
Phone 60379.

DIVIDEND NOTICE
On April 1st, 1921,
The Western Automotive Finance Corporation
(A Los Angeles Corporation)
Capital $1,000,000
Will pay their regular QUARTERLY DIVIDEND of 2% on the Preferred stock, and 2% on the Common stock of record March 20th, 1921.
Par value Preferred $50.00
Par value Common $50.00
Sold to Net 9 3-5%
AND SAFETY
FOR INFORMATION PHONE 14089.
Robert M. Grant Co., Inc.
(THE COMPANY WITH IDEALS)
FINANCIAL SECURITIES
322-24 TITLE INS. BLDG.

We Offer for Sale
SUBJECT
500 Port Lobos Oil ... .80
1000 Huntington Central ... .12½
100 Owenwood Corporation ... .50
500 Invader Corporation ... .80
200 Bolsa Chica Oil ... 1.00
100 Peerless Petroleum ... 1.00
1000 Turman Oil ... .60
100 National Security ... Bid
And All Other Issues.
CASH
PARTIAL PAYMENT
BUSH & COMPANY
320 Title Insurance Bldg.
14206 —Telephones— 63518
Successors to
Unlisted and Trading Department of
Atterbury & Tuttle, Inc.

American Securities Co.
Will Buy
Western Pacific | Samson Tire
Sun Oil | Pomona Oil
Richfield United | Mahala Oil
Harrington-Dumas | Richfield-Yorba
Frank Oil | Richfield Con.
For Sale
400 Beatty Oil ... 77½c
100 National Security ... Bid
100 Harrington-Dumas ... $1.10
500 Jerome Superior ... Cheap
100 Linda Vista ... 32½c
2 Texas Holding ... $75.00
200 Richfield Eastern ... $1.00
200 Pomona Oil ... Bid
100 Richfield Consolidated ... 75c
200 Placentia Richfield Central .. 35c
2000 Trojan Oil ... Bid
828 Story Bldg., 6th & Broadway
Pico 3304 and 15392

We Will Buy
WESTERN PACIFIC
RICHFIELD UNITED
RICHFIELD-YORBA
RICHFIELD CONSOLIDATED.
Will Sell
Beatty Oil
Harrington-Dumas
Texcal Oil.
J. C. BURCH & CO.
619 South Spring Street
Ground Floor. Phone Bdwy. 2812.

Money to Loan on Stocks and Bonds
EDWIN KENNEDY & CO
STOCKS and BONDS
Members Los Angeles Stock Exchange
Pacific Cotton Exchange
San Francisco Stock Exchange
720 S. SPRING ST. LOS ANGELES
GROUND FLOOR

DAILY EASTERN CITRUS MARKETS

CALIFORNIA CITRUS SHIPMENTS.

	Oranges.	Lemons.
SOUTHERN CALIFORNIA.		
March 29	219	47
Total to date this season	13,519	2,831
Total to same date last season	12,522	2,488
CENTRAL CALIFORNIA.		
March 28	7	1
Total to date this season	4,341	121
Total to same date last season	3,560	276
NORTHERN CALIFORNIA.		
Total to date this season	305	5
Total to same date last season	261	23

[EXCLUSIVE DISPATCHES.]

ST. LOUIS, March 30.—Seven cars of oranges and two cars of lemons sold. Market is stronger on oranges. Lemon market is easier.

NAVELS—	NAVELS—	NAVELS—	LEMONS—
Glen Rosa, CGCA $4.20	Volunteer, SAx 4.15	Camel, Qx 3.90	Sun-Up, Qx 2.25
Red C., COVx 4.25	Stateflower, CGCA 4.19	Belt, BHx 4.00	Quaker Girl, STx 2.75
Cougar, COVx 3.60	Cougar, COVx 3.80	LEMONS—	Greenleaf, STx 2.60
Homer, Qx 4.25	Camel, Qx 4.10	Bulldog, RMCo 2.55	Kaweah Maid, CCx 2.85
Family, Qx 3.90		Terrier, RMCo 2.30	

CINCINNATI, March 30.—Two cars of oranges and one car of lemons sold. Market is lower in spots on navels. Lemon market is lower.

NAVELS—	NAVELS—	NAVELS—	LEMONS—
Sunnical, ACGx $3.80	Colombo, NOx 3.40	Carmencita, NOx 3.55	Sunset, Qx 2.00

BALTIMORE, March 30.—One car of oranges and one car of lemons sold. Market is higher on navels. Lemon market is lower.

NAVELS—	NAVELS—	LEMONS—	LEMONS—
Planet, ORx $4.00	Searchlight, ORx 3.75	Lemon Hts., ORx 3.00	Hill Crest, ORx 2.65

PHILADELPHIA, March 30.—Thirteen cars of oranges and two cars of lemons sold. Market is lower on oranges. Lemon market is unchanged.

NAVELS—	NAVELS—	LEMONS—	RUBY BLOODS—
Glen Rosa, CGCA $3.85	Partridge, AOD 3.25	Pronghorn, OKx 2.15	(Half boxes.)
Stateflower, CGCA 2.95	Fox, AOD 2.75	Old Baldy, OKx 4.10	Pinnacle, OKx 2.15
Hercules, SAx 4.15	Colossus, SAx 3.50	Excel, OKx 3.05	MALTA BLOODS—
Carmencita, NOx 3.35	R. R'inghood, SDx 3.95	ST. MICHAELS—	(Half boxes.)
Hesperides, SDx 3.20	Pet, SDx 3.45	Red Breast 3.50	Homer, Qx 1.75
Shamrock, NOx 3.20	Caledonia, NOx 3.60	(Half boxes.)	MED. SWEETS—
Pinnacle, OKx 4.25	Blue Flag, Qx 4.00	Homer, Qx 2.00	Homer, Qx 3.05
Red Flag, Qx 3.40	Family, Qx 3.00	Camel, Qx 1.85	Camel, Qx 2.75
Iris, DMx 4.75	Violet, DMx 4.20		Gold Wing 2.85
Jasmine, DMx 3.65			Red Wing 2.70

BOSTON, March 30.—Fourteen cars of oranges and one car of lemons sold. Market is doing better on oranges. Lemon market is unchanged.

NAVELS—	NAVELS—	LEMONS—	RUBY BLOODS—
Orchard, NatO $3.85	Standard, NatO 3.50	Colonel, ORx 4.05	(Half boxes.)
Half Moon, CMR 3.15	Stork, SAx 3.90	TANGERINES—	Squirrel, RIVx 1.70
El Caminos, SAx 3.90	Stork, SAx 3.85	(Half boxes.)	Palm Tree, RIVx 1.60
Whittier, STx 3.75	Pico, STx 3.50	Glen. Alps, ACGx 1.90	MALTA BLOODS—
Carmencita, NOx 3.45	Colombo, NOx 3.05	S. Beauties, Qx 1.70	(Half boxes.)
Squirrel, RIVx 3.80	Athlete, SAx 3.85	Orchard, NatO 2.40	S. Beauties, Qx 1.90
Princess, Qx 3.85	Lily, Qx 3.65	BLOODS—	Justrite, Qx 1.65
Glen. Home, ACGx 4.00	Paul Neyron, LAVx 3.85	(Half boxes.)	
Blue Globe, RIVx 4.20	Red Globe, RIVx 3.85	Blue Globe, RIVx 1.85	

NEW YORK, March 30.—Twenty-six cars of navels, one car of bloods, three mixed cars and one car of lemons sold. Navel market is higher on 200s and larger, unchanged on 216s and smaller. Lemon market is doing better. Fair.

NAVELS—	NAVELS—	NAVELS—	LEMONS—
Gold Elephant $4.35	Gavilan, RIVx 4.30	Carmencita, NOx 3.35	Delicia, NOx 3.85
Abbey 3.95	Gavilan, imp, RIVx 4.50	Athlete, SAx 4.20	Favorita, NOx 3.30
B. Crusader, ACGx 4.05	Majesty, OKx 3.85	Sunland, STx 3.75	TANGERINES—
Don Quixote, STx 3.25	Whittier, STx 4.30	Golden Cross, OKx 4.55	Golden, RIVx 3.00
B. Crusader, ACGx 3.80	Carmencita, NOx 3.50	Red X., imp, OKx 3.70	(Half boxes.)
Stork, SAx 4.15	Red X., OKx 3.85	Golden, RIVx 3.85	Quality, STx 3.65
Gladolia, COVx 3.35	Caledonia, NOx 3.35	Pronghorn, OKx 3.95	S. Beauties, Qx 2.20
Three Star, SAx 5.10	Carmencita, NOx 3.65	Cosmos, imp, RHx 4.40	Golden, RIVx 1.70
One Star, SAx 3.50	Majesty, OKx 3.75	Braeside, RIVx 3.80	BLOODS—
Jameson, Qx 3.95	Belfry 3.25	Braeside, imp, RIVx 4.10	B. Crusader, ACGx 3.60
Colombo, NOx 3.20	Diamond C. 3.45	B. Crusader, ACGx 3.65	(Half boxes.)
Rossmoyne, STx 4.30	Alhambra, STx 3.45	Pico, STx 3.75	Gold Elephant 1.80
Campana, SAx 4.30	Mupu, MCx 4.25	Colombo, NOx 3.15	MALTA BLOODS—
Golden Cross, imp, OKx 4.35	G. Crusader, ACGx 3.35	Volunteer, SAx 3.90	(Half boxes.)
Golden Rule, RIVx 4.50	Daisy, COVx 3.75	Albion, NOx 3.15	S. Beauties, Qx 1.90
Moose, OKx 4.50	Quality, STx 4.10	Colombo, NOx 3.55	Justrite, Qx 1.70
Canna, imp, RHx 4.95	Two Crown, SAx 4.30	Our Pride, SBx 3.65	Pinnacle, OKx 2.05
	Pinnacle, OKx 4.45		

CLEVELAND, March 30.—Seven cars of oranges and two cars of lemons sold. Market is fair on navels. Lemon market is lower.

NAVELS—	NAVELS—	NAVELS—	LEMONS—
Vista Bonita, SBx $3.40	Sunnical, ACGx 3.50	Colombo, NOx 3.60	Blue Flag, Qx 2.85
Fort Pitt, ACGx 3.35	Moose, OKx 3.95	Campfire, STx 3.65	Red Flag, Qx 1.85
Carmencita, NOx 3.85	Lake Hemet, SBx 3.15	Paul Neyron, LAVx 4.10	Mogul, STx 3.05
Quality, STx 3.85	Old Mill, ACGx 3.20	Pronghorn, OKx 3.75	Nimrod, STx 2.40

PITTSBURG, March 30.—Seven cars of oranges and one car of lemons sold. Navel market is slightly lower. Lemon market is dull.

NAVELS—	NAVELS—	NAVELS—	NAVELS—
Chinese, fcy $3.70	Venecia, COVx 2.90	Mustang, AFG 3.05	Parrot, SAx 3.00
Blue Goose, AFG 3.35	Royal, Qx 3.30	Highway, SAx 3.80	LEMONS—
Jupiter, AFG 2.80	Hawk, SAx 2.90	Florencia, COVx 3.00	Arab, SDx 3.00
Big Chief, SAx 3.10	Gold Elephant 3.05	Queen Bee, Qx 3.50	Pup, SDx 2.35

LIQUIDATION AND LOW PRICES ON ALL GRAINS.

CORN LOWEST SINCE OCTOBER; CLOSE AT INSIDE WITH WHEAT OFF 3 TO 4 3-4.

[EXCLUSIVE DISPATCH.]

CHICAGO, March 30.—Liquidation and lower prices for all grains, with corn the lowest since October, 1915, and oats lowest since August, 1915, featured the grain markets today. The close was at the inside with wheat off 3@4¾; corn, 2¼@2⅝; oats, 1⅜@1⅝, and rye, 2@2¾. Support was poor and it was a case of lack of confidence and of poor cash demand for wheat and corn here and of stop loss selling.

Crop news on wheat was mainly of a reassuring nature. There were advices from the Southwest of some damage from freezing and from green bugs, but the majority of the advices were favorable. This, with the break in corn, and the poor cash demand from millers, scared buyers out. The seaboard reported no export demand early and later said that Italy, in addition to buying Argentine and Manchurian wheat, had taken a cargo at the Gulf, and Spain had bought two cargoes there. In all it was claimed that 1,000,000 bushels had been bought for export on the break and the futures bought against it here.

The break in corn was largely responsible for the weakness in wheat. Operators who covered Tuesday were the active sellers and the wheat came out in streams from all quarters at times. Houses with New York connections sold heavily and bought on the break. A large cotton operator sold July which he took on the previous day. Long corn came out in great volume from the start and especially after the May touched 63c as it ran into stop loss orders which kept the corn coming all the time. The price reached 61¼. While a large part of the selling was attributed to the leading elevator interests, there was also buying on the breaks credited to them.

May oats in breaking to 38⅝ made a new low record, the lowest in six years. Liquidation and local selling, with little resistance, featured the trading. Crop news was in the main favorable, with a good demand from the South and East with 100,000 bushels sold at prices unchanged to 1c lower. Receipts were only 44 cars. Cash premiums on No. 2 white were 1⅝ @1⅞ over May.

Buying of May and selling July rye and the reverse with buying May straight and scattered selling of July by traders featured the market. Prices dropped 2½@2¾ with a small rally at the close.

	Open.	High.	Low.	Close.
Wheat—				
March	1.58	1.58½	1.54½	1.54½
May	1.42½	1.42⅝	1.39⅝	1.40
July	1.25½	1.25½	1.21	1.21¼
Corn—				
May	.63⅝	.63⅝	.61¼	.61⅜
July	.66⅜	.66⅜	.64⅜	.64⅜
September	.68½	.68½	.66¼	.66¼
Oats—				
May	.40½	.40½	.38⅝	.38⅝
July	.41⅝	.41⅝	.40¼	.40¼
September	.42½	.42½	.40⅝	.40⅝

WINNIPEG.

Wheat—	High.	Low.	Close.
May	1.80½	1.76	1.76
July	1.61⅜	1.59	1.59

CASH BARLEY STEADY; OTHER SHIPMENTS DROP

All shipments of barley were depressed yesterday, the market moving steadily downward during the session. The news from outside grain centers was bearish, and support was lacking. Cash barley remained practically unchanged, but the ten-day shipment slumped 75 cents per ton, fifteen-day barley ruled 50 cents lower, and the twenty-day article declined 25 cents per ton. There was no interest taken in the future months other than a slight activity in April and May deliveries. May barley at the close of the call was down 50 cents. No sales were recorded during the day.

DAILY BOARD QUOTATIONS.

Arrivals—Wheat, 2; corn, 2; milo maize, 1; flour, 1; C. S. & Products, 2; miscellaneous, 1; total, 9. Hay, 4.

	Bid.	Asked.
Corn, bulk—		
No. 2 yellow	$ 1.58¾	$ 1.62½
No. 2 yellow, transit	1.60	1.63¾
No. 2 white	....	1.63¾
Barley—		
On track	1.23¾	1.28¾
10-day shipment	1.23¾	1.27½
15-day shipment	1.22½	1.27½
20-day shipment	1.22½	1.26¼

FUTURE DELIVERY—100-TON LOTS.

Barley—	Bid.	Asked.
All April	$ 1.16¼	$ 1.26¼
All May	1.10	1.15

MONEY AND EXCHANGE.

[BY A. P. NIGHT WIRE.]

NEW YORK, March 30.—Prime mercantile paper, 7½@7¾; exchange strong, sterling 60-day bills and commercial 60-day bills on banks, 3.88¾; commercial 60-day bills, 3.88½; demand, 3.93¾; cables, 3.94.

Francs—Demand, 7.05; cables, 7.07.
Belgian francs—Demand, 7.36; cables, 7.30.
Guilders—Demand, 34.50; cables, 34.60.
Lire—Demand, 4.15; cables, 4.17.
Marks—Demand, 1.58; cables, 1.59.
Call money, easier; high, 7; low, 6½; ruling rate, 6½; closing bid, 6; offered at 6½; last loan, 6½. Bank acceptances, 6.

NEW YORK GRAIN MARKET.

[BY A. P. NIGHT WIRE.]

NEW YORK, March 30.—Wheat, spot weak. No. 2 hard, 1.70. No. 1 Manitoba, 1.90 c.i.f. track, New York, and No. 2 mixed durum, 1.65 c.i.f. to arrive.

Corn, spot, weak; No. 2 yellow, 79; No. 2 white, 79½; No. 2 mixed, 78½ c.i.f. New York, 10-day shipment.

Oats, spot weak; No. 1 white, 52½.

SHIP STORES.

[BY A. P. NIGHT WIRE.]

SAVANNAH (Ga.) March 30.—Turpentine, firm, 47½; sales, 153; receipts, 149; shipments, 458; stock, 5306.

Rosin, firm; sales, 804; receipts, 454; shipments, 1720; stock, 67,531.

Quote: B,D,E,F,G,H,I, 3.50; KM, 3.60; N, 3.75; WG, 4.00; WW, 4.25.

HOME AND FOREIGN BOND QUOTATIONS.

[Furnished by the National City Co. of California, 507 South Spring street.]

LOS ANGELES, March 30.—Following are today's quotations on foreign and domestic bonds held in this city:

Securities and Maturity—	Bid.	Asked.
Armour & Co. 7s, July 15, 1930	96⅛	96½
Am. T. & T. 6s, Feb. 1, 1924	96⅞	96⅞
Anaconda 7s, Jan. 1, 1929	92⅞	93⅛
Baltimore & Ohio 6s, July, 1929	88⅛	88¾
Belgian 6s, Jan. 1, 1925	90⅛	91
Belgian S. F. 7½s, June 1, 1945	97	97½
Belgian S. F. 8s, Feb. 1, 1941	97⅝	97½
Beth. Steel 7s, July 15, 1923	97	97½
Beth. Steel 7s, Oct. 1, 1935	94⅝	95¼
British 5½s, Nov. 1, 1921	99⅛	99½
British 5½s, Oct. 1, 1922	94⅛	94⅝
British 5½s, Oct. 1, 1929	83⅞	86
British 5½s, Feb. 1, 1937	85	85½
Canadian 5s, April 1, 1921	99⅞	100
Canadian 5½s, Aug. 1, 1921	98⅛	98½
Canadian 5½s, Aug. 1, 1929	91⅝	92⅛
Canadian North 7s, Dec. 1, 1940	101	101½
C. B. & Q. Jt. 4s, July 1, 1921	98⅛	98⅝
Chi. Union Sta. 6½s, July 1, 1963	103⅛	104
City of Paris 6s, Oct. 15, 1921	96⅝	96⅞
Con. Gas 5s, Dec. 1, 1921	99⅞	100
Delaware & H. 7s, July 1, 1930	102	103
Denmark 8s, Oct. 15, 1945	98⅛	99
French Gov. 8s, Sept. 15, 1940	98	98¼
B. F. Goodrich 7s, April 1, 1925	89	90
Grand Trunk 7s, Oct. 1, 1940	102	102½
Hershey 7½s, June 1, 1930	97¼	98⅛
Interboro R. T. 7s, Sept. 1, 1921	70½	71½
Japanese 4s, Jan. 1, 1931	64¼	64½
Japanese 1st 4½s, Feb. 15, 1925	82	82½
Norway 8s, Oct. 1, 1940	99⅛	99⅝
N. Y. Central 7s, Sept. 1, 1930	100	100⅝
Penn. R. R. 7s, April 1, 1930	101¼	102
So. Cal. Federal 6s, Feb. 1, 1944	88⅝	89⅝
Standard Oil Cal. 7s, Jan. 1, 1931	101⅞	102
Swedish Gov. 6s, June 15, 1939	79⅝	80¼
Swift 7s, Oct. 15, 1925	96½	96⅝
Swiss Gov. 8s, July 1, 1940	103⅝	104
Texas Co. 7s, March 1, 1923	98½	98⅞
U. S. Rubber 7s, Dec. 1, 1923	97½	98½
U. S. Rubber 7½s, Aug. 1, 1930	100	100½
West. Electric 7s, April 1, 1925	99⅝	100
Westinghouse Mfg. 7s, May 1, 1931	99¼	99½

BOSTON COPPER MARKET

[Furnished by A. B. Crary & Co., 119 West Fourth street, Los Angeles.]

BOSTON, March 30.—Closing quotations:

	Close Bid.	Close Ask.		Close Bid.	Close Ask.
Ahmeek	44	46	Lake Cop.	2½	3
Adventure	50	95	La Rose	20	40
Batipolis	123	124	La Salle	2	2¼
Allouez	18	19	Libby, McN. & L.	10⅝	10⅝
Algoma	25	50	Mason Val.	1¼	2
Am. Pneu.	2⅝	3	Mass. Cop.	75	80
Do. pfd.	12¼	12½	Majestic	10	20
Arcadian	2½	2⅝	Michigan	2½	3
Ariz. Com.	7½	8	Mohawk	44⅝	45¼
B. S. Gas	3	7	Mayflower O. Colony	3 9-16	3⅝
Boston Ely.	40	50	Nipissing	7⅝	8
Boston Elev	64	64½	Nixon	5	10
Bingham	8	8½	New Corn.	13	13¼
B. Hawk	9	11	New River	14	—
Bohemia	75	100	Do. pfd.	85	90
Butte & B.	3	5	N. Lake	25	50
Butte & L.	8	10	Ely Con.	2	7
B. & Mont.	64	66	Eureka	92	97
Carson Hill.	13⅝	14	Imperial	7	9
Caxade	17	20	Old Dom.	16½	17
Cal. & A.	42¼	44	Osceola	24	26
Cal. & J.	15	25	Pond Creek	13½	14
Cal. & H.	215	220	Quincy	37¼	38½
Canada	25	75	Ray Herc.	30	50
Centennial	7½	8½	Root	22	24
Chief Cons.	2⅝	2½	Seneca	14⅝	15¼
C. C. Mines	1½	1⅝	Seven M.	7	10
Copper R.	81	81¼	Shannon	1	1½
Crown R.	10	20	St. Mary	30	32
Crystal	27	32	S. Lake	1¼	1½
Daly West.	2½	3	S. Utah	4	8
Davis Daly.	5¼	5½	Sup. & B.	1½	1⅝
Denbigh	9	12	Sup. Cop.	3½	3⅝
Alvarado	6	9	S. P. Co.	101½	102¼
Ariz. Ex.	2	4	S. W. Miami, full	2⅝	4
Ariz. Silver.	16	18	Do. part.	2	2½
Calaveras	1	1½	Trinity	2	2¼
Daddy	8	10	Tuolumne	40	50
E. Butte	7⅝	8	Utah Apex.	2	2¼
Fairbanks	39	40	Utah Cons.	3½	3⅝
First Nat.	80	90	Utah Metals	1¼	1⅝
Franklin	1⅝	2	U. S. M. & S. com.	26	26½
Gerton Pue.	6⅝	7¼	Do. pfd.	41¼	42
Granby	18	20	U. V. Ex.	23	23¼
Gray Davis.	15⅝	16	Shoe Mach.	35⅝	36
Greenfield	31½	32	Do. pfd.	22½	23
Hancock	2½	3	Ventura	18½	18¼
Helvetia	1¼	1½	Victoria	1	1¼
Isl. Creek	52½	53	Winona	50	65
Do. pfd.	76	77	Wolverine	10½	11¼
Indiana	50	75	Manhattan	9	10
Int. Prod.	8	8½	Mutual	40	45
Do. pfd.	22	25	Silver Reef.	4	6
Iron Cap	6	7	Tip Top	4	6
Isle Royale.	17	18			
J. Verde	15	25			
Kerr Lake.	2¼	2⅝			
Keweenah	1¼	1½			

CLOSING PRICES OF GOVERNMENT BONDS

LOS ANGELES.

1st Liberty 3½s	90.00
1st Liberty 4s	85.50
1st Liberty 4¼s	86.50
2nd Liberty 4s	86.00
2nd Liberty 4¼s	86.87½
3rd Liberty 4¼s	90.00
4th Liberty 4¼s	87.12½
5th Victory 4¾s	97.50

NEW YORK.

1st Liberty 3½s	90.20
1st Liberty 4s	87.40
1st Liberty 4¼s	87.64
2nd Liberty 4s	87.00
2nd Liberty 4¼s	87.10
3rd Liberty 4¼s	90.24
4th Liberty 4¼s	87.20
5th Victory 3¾s	97.98
5th Victory 4¾s	97.54

SILVER QUOTATIONS.

[BY A. P. NIGHT WIRE.]

NEW YORK, March 30.—Bar silver, domestic, 99¼; foreign, 57¼. Mexican dollars, 43⅝.

LONDON, March 30.—Bar silver, 33¾d per oz. Money, 6 per cent.

San Francisco Oil Stocks.

[BY A. P. NIGHT WIRE.]

SAN FRANCISCO, March 30.—Oil stocks: Claremont, 3.25 bid; M. J. & M.&M. Con., .18@.20; Palmer Union, .04@.05; Palmer Union pfd., .20 bid.

FOREIGN EXCHANGE, NORMAL BANK RATES.

Following are the foreign exchange rates upon which local business was transacted yesterday, as furnished by the foreign exchange department of the Farmers' and Merchants' National Bank:

	Exchange rate. Over $100.
London, per pound sterling	$ 3.95
France, per 100 francs	7.13
Germany, per 100 marks	1.66
Italy, per 100 lire	4.28
Holland, per 100 guilders	34.65
Sweden, per 100 kroner	23.65
Norway, per 100 kroner	16.40
Spain, per 100 pesetas	14.15
Czecho-Slovakia, per 100 kronen	1.38
Greece, per 100 drachmas	7.90
Bulgaria, per 100 levs	1.32
Rumania, per 100 lei	1.44
Belgium, per 100 francs	7.45
Jugo-Slavia, per 100 kronen	.76
Switzerland, per 100 francs	17.50
Serbia, per 100 dinars	2.93
Denmark, per 100 kroner	18.10
Finland, per 100 finmarks	2.78
Hongkong, per 100 local currency	48.50
Austria	.33

Buying rates—Great Britain, sight, $3.90; Canadian, sight, discount $12.30 per $100.

CHICAGO EXCHANGE; PRICE, RANGE, SALES.

[EXCLUSIVE DISPATCH.]

CHICAGO, March 30.—Range and sales on the Chicago Stock Exchange today:

Sales.	Stocks—	High.	Low.	Close.	Previous close.
145	Armour pfd	91	90⅞	91	91
40	Armour L. pfd.	88⅜	88⅜	88⅜	88⅝
10	Case Plow	6	6	6	6
215	Com. Edison	108	107½	108	108
50	Hartman	70	70	70	69¼
100	Hupp Motors	14⅜	14⅜	14⅜	14⅜
695	Libby-McNeil	10½	10¼	10¼	10½
36	Midwest Ut. pfd	36	36	36	36¼
450	Mitchell Motors	9⅛	9	9	9
40	Mont. Ward	17	17	17	17
635	Nat'l Leather	8¼	8	8	8¼
115	People's Gas	43¼	43⅛	43¼	43½
40	Pick & Co.	26	26	26	26
400	Piggly Wig. A	19¼	18¼	18¼	18
100	Public Service	76½	76½	76½	76½
195	Q. Oats pfd	85	85	85	85½
10	Standard G. pfd.	36	36	36	36
100	Sears-R. pfd	95	95	95	95
25	Shaw, W. W.	48	43	43	43
1,900	Stewart-W.	31½	30¾	30¾	31¼
100	Swift & Co.	102½	102	102½	102
120	Swift Int'l	25⅝	25⅛	25½	25¼
525	Temtor Corp. A	14½	13	14	12
680	Union C. & C.	54	53½	54	53½
165	Un. Paperboard	21	21	21	21
25	Union Iron Wks.	9	9	9	9
205	Wahl	46½	46½	46½	47
4,040	West. Knitting	13⅛	11¾	12⅝	12¼
10	Wrigley	69⅝	69⅝	69⅝	70

THE HIDE MARKET; MILWAUKEE PRICES.

[EXCLUSIVE DISPATCH.]

MILWAUKEE, March 30.—Hides, calf, green, 10; cured, 11; kips, green, 6; cured, 7; cow, green, 3; cured, 4; bull, green, 3; cured, 4; deacons, each, 40; slunk, each, 25; horse, No. 1, each, 2.00; No. 2, 1.50; pelts, each, 10@50.

LOS ANGELES HIDES.

Quotations furnished by California Hide Corporation for stock delivered to their warehouse at 1960 Santa Fe avenue. Receipts from the interior for twenty-four hours ended at 10 a.m. yesterday were: 177 hides, 64 pelts, 2700 lbs. tallow, 1494 lbs. wool.

Green and green salted hides—No. 1 heavy hides, 50 lbs. and up, 4½ per lb.; No. 1 light hides, 25 to 50 lbs., 4 per lb.; No. 1 kips, 15 to 25 lbs., 6 per lb.; No. 1 calf skins, under 15 lbs., 9 per lb.; No. 1 slunks, 15@30 each; No. 1 bull hides, 3½ per lb.; No. 1 horse hides, over 50 lbs., 2.00 each; No. 1 horse hides, 40 to 50 lbs., 1.50 each; No. 1 horse hides, 30 to 40 lbs., 1.00 each; ponies and glues, half price; No. 1 grubby hides and skins, 1½ less; No. 2 hides and skins, 2 less; glue hides and skins, half price.

Dry flint hides—No. 1 hides, 16 lbs. and up, 9 per lb.; No. 1 kips, 7 to 15 lbs., 10 per lb.; No. 1 calf skins, under 7 lbs., 11 per lb.; No. 2 hides and skins, 2 less; glue hides and skins, half price.

Pelts—Large, long wool, 45@75 each; medium, 25@45 each; short wool and shearlings, 10@25 each.

Goat skins—No. 1 common, 10@30 each; No. 2, 5@10 each; badly damaged and small kids, worthless.

Tallow—No. 1 white and hard, 4½ per lb.; No. 2, 3 per lb.; No. 3 dark and greasy, 1@3 per lb.

Wool—According to quality and condition, 5 per lb. and up.

Our Faith in Motor Oil is Based:

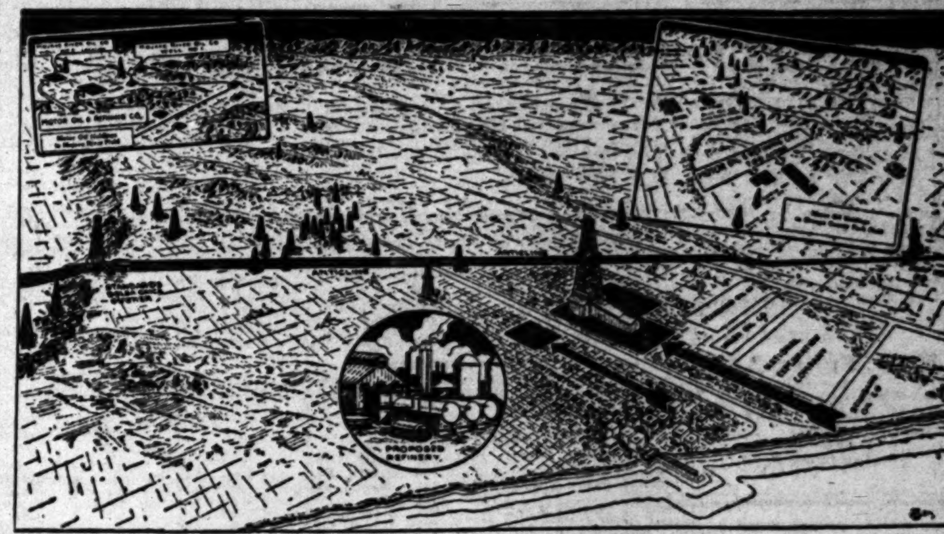

On its wonderful location in the heart of the Million-Dollar Circle. You'll never know the possibilities of this Wonder field till you investigate.
Permit No. 13364 just issued by Corporation Commission grants permission to place our securities on the market.
MOTOR OIL and REFINING CO.
311 Pacific Finance Bldg.
Motor Oil & Refining Co.
311 Pacific Finance Bldg.
Without obligation to me, give me all available information regarding this wonder field.
Signed ....
Address ....

Huntington Central Preparing to Complete Well No. 1
Since it became apparent that the Huntington Central Oil Company's well No. 1 should be producing oil within a very short time now, the management is taking the steps necessary to care for it.
The report that the Hurst well, just across the street from No. 1 had an O. K. on the water shut-off, and that indications were that it would be a good producer, makes the Huntington Central company's well look mighty good. Well No. 1 is scheduled to be drilled in in the next few days.
Look out for a sharp advance in the price of stock. Huntington Central Well No. 1 looks she's going to be a big one, and should the well come anywhere near our expectations, HUNTINGTON CENTRAL stockholders, who have demonstrated their confidence in the company by holding on to their stock, should profit in a substantial way. Our advice is to buy more Huntington Central Stock if you can possibly get any.
Woodward Bros., Brokers
222 I. W. Hellman Building
Los Angeles, Cal.
Phone 12351.

$8 to $30 a Day Returns on a $100 Investment
There were the profits received by unit holders in Syndicates in the Breckenridge, Texas, old field.
In the Rock Island Syndicate the $100 unit holder received $260 at the end of 30 days and in the Gonzolus Syndicate the unit holders were paid $1000 at the end of the month on each $100 invested.
The Central High School Syndicate well is a short city block from the Rock Island. It has more acreage than Rock Island and expects to double that syndicate's dividend record.
Other Syndicates around Central High School are paying unit holders more than Rock Island. And these unit holders did not buy stock. Central High is not a stock proposition but a Breckenridge Syndicate, the kind that under the Foster-Breckenridge plan pays unit holders, all of whom are assigned a specified percentage of the oil produced. Payments are made every 30 days.
We offer a few Central High School Syndicate units. The well is almost to the pay sands. A mile around this well will include 50 producing wells. See us at once.
We can furnish no more Man o' War units and checks are being mailed back.
Fred B. Foster & Co.
Western Representatives Breckenridge Chamber of Commerce
404 Pacific Finance Building,
Los Angeles, Cal. Phone 14487
Home Office Fort Worth, Texas
Field Office Breckenridge, Texas
Write or call for Foster's Breckenridge Reporter. It contains the latest telegraphic reports from the field.

Interesting—Unique—Different
The TIMES' ILLUSTRATED MAGAZINE is a separately bound, complete magazine of stories, special articles and departments. Almost every one enjoys reading it. It stays on the library table all through the week. Important as it is, it is only one of the many exclusive features of the SUNDAY TIMES.

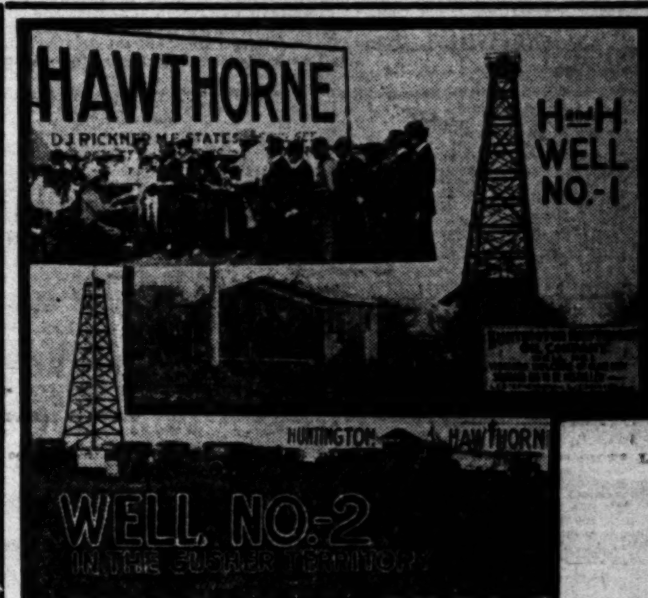

Photographic reproduction of H. & H. well No. 1 and H. & H. well No. 2 taken March 27th. Well No. 1 now down 600 feet with full standard equipment being installed. No delays for lack of funds—or delayed shipments. Well No. 2 will be ready to spud in on April 3rd.
100% Advance April 3rd
10 CENTS NOW—(Up to April 3rd—unless a gusher blows in)
20 Cents Next Week
With 5 wells standing cemented—with 2 of them being drilled in—with everyone saying that Kistleman No. 2 adjacent to H & H No. 2 will come in a gusher this week—with 2 wells started by the H & H Company, the interests which we are today selling at 10 cents are worth the 20c price—if not more.
WE ASK YOU TO JUDGE FOR YOURSELF—we give you the opportunity of seeing our wells—at our expense—daily at 10 and 2.
OIL BARBECUE
Sunday, April 3rd
To celebrate the spudding in of Well No. 2—we have arranged to give a barbecue on our lease adjoining the Standard Oil famous $600,000 lease. All are welcome.
HOW TO GET THERE—by motor, through Inglewood on the Redondo Boulevard—when you reach the big gassers that have already been brought in—you will see our sign north of the Hawthorne and Standard Oil gasser.
By street car—take the yellow car marked Hawthorne on Broadway, Los Angeles—get off at the Post Office at Hawthorne—a 15c fare this way, and only a short walk from the car line.
COME IN TODAY—or mail your reservation today—it is important, as big developements are expected, any day, any hour.
HUNTINGTON HAWTHORNE Consolidated Oil Company
722 Bryson Building,
Second and Spring Streets, Los Angeles, Cal.
Phone 65018

STEVENS, PAGE & STERLING
STOCKS AND BONDS
T. C. Stevens James R. Page E. C. Sterling
61373—Pico 3076. 610 Van Nuys Bldg.

TEXAS HOLDING COMPANY
606-607 Hibernian Building, Los Angeles

Where Are The Railroads Headed?

With the troubles of the country's roads apparently multiplying from day to day, and the outlook for railroad securities appearing more gloomy, the answer to the above question is of extreme importance.

Therefore, we have compiled a circular covering the entire situation, having endeavored to outline what the future holds forth for railroad security holders, and this circular will be sent free to anyone upon request.

Ask for LT-42.

E. M. Fuller & Co.
Members of Consolidated Stock Exchange of N. Y.
50 Broad St., New York
New York Chicago Cleveland Pittsburgh Boston
(Direct Private Wires)

WE WILL BUY

Vista Del Mar...67c
Hunt. Central .10½c
Richfield United, 45c
Owenwood 40c
Western Pacific, 93c
Richfield Consol. 63c
Richfield Yorba, 32c

GARNER & CO.
Stock and Bond Brokers
Phs. 98-99 625 S. Spring St. Street Floor
PASADENA—17 S. MARENGO. PHONE FAIR OAKS 132.
LONG BEACH—241 EAST FIRST. PHONE MAIN 29.

UNION OIL OF CALIFORNIA

Annual Statement Dec. 31st, 1920, shows assets (before deducting reserve for depletion and depreciation) of $124,948,261, with a reserve for depletion and depreciation against this of $23,035,059, leaving net assets of $101,903,202, against which there are stock, bonds and purchase money obligations, current liabilities and operating reserves of $69,803,967, leaving a surplus of $32,029,235, which, applied to outstanding stock, makes a book value of $164 per share. With 274,414 acres of well selected oil lands in California, Wyoming, Texas, Colorado and Mexico, which furnished in 1920 12,333,937 barrels, being the daily average production of 36,531 barrels of oil for 365 days in 1920, thus showing a truly wonderful potential for these lands and the Union Oil Company.

Dividends are now on a basis of 8% annually with $1.00 extra per quarter, making it a 12% stock. The yield at $155, present market price, is 7.74%.

We think well of Union Oil at its present market price and are pleased to execute orders.

We are members of the Los Angeles Stock Exchange and handle stocks and bonds generally.

ARONSON & COMPANY,
Herman W. Hellman Bldg., Los Angeles.
Phone: Bdwy. 5750. Mar. 31, 1921

Cosmosart Picture Corporation

"THE STUDIO BEAUTIFUL OF AMERICA"

An investment of unusual possibilities.

Call at our office and see pictures of the property.

Investigate and you will invest your money.

We think it the best proposition we have ever offered the public.

J. C. BURCH & CO.
619 South Spring Street
Ground Floor. Bdwy. 3812.

To Be Mailed Today

RUGBY OIL COMPANY,
Main Office,
Corona, Cal. P. O. Box 602.
Los Angeles Office,
1165 Story Bldg. Phone 14114.

Without obligating me in any way, please give me full information as to why an investment in your company should prove exceptionally profitable.

Name ....
Address ....
City ....
L.A.T. 3-31-21.

OPPORTUNITY Knocks But Once

An industrial company, incorporated for $100,000.00 under the Laws of the State of California, find it necessary to dispose of some of their stock to enlarge their plant and increase its capacity to take care of their rapidly growing business and fill orders on hand. This is a legitimate business proposition and investigation is welcomed which will place you under no obligation whatsoever.

Address S, Box 226, Times Office.

FINANCIAL AND TRADE REVIEW.

(Continued from Eighth Page.)

to the investor. These bonds are issued for the purpose of making additions and extensions to the existing municipal light and power plant by the construction of a new hydroelectric power station.

Since the time of its establishment the municipal light and power plant has been earning steadily increasing profits, and is now a valuable and self-supporting asset of the city. During the past year the plant has earned over four and three-fourths times the interest requirements on all outstanding bond issues, including this issue. The bonds are an obligation of the city and are therefore exempt from Federal taxation.

The city obligates itself to establish such rates for light and power that the payment of principal and interest on these bonds will be assured as they fall due. The present valuation of the system is more than $14,000,000, which will be increased to about $16,000,000 by this financing.

CHEAPER CLOTHING?

In the retail clothing trade the opinion prevails that there will be no further material price reductions on summer goods, stocks having been purchased upon levels existing about the first of the year. Buyers, who are in the eastern markets for fall and winter supplies, however, assert that substantial declines may be looked for then, in accordance with newly revised price lists of the American Woolen Company. Quotations for fall delivery this year are in some cases 50 per cent below the prices of last fall and anywhere from 6½ to 12½ per cent below the stock prices quoted last January.

Where comparisons are possible they show a decline in fancy worsteds, staple wools, unfinished worsteds, and the heavier serges and cheviots. One of the sharpest drops indicated has been in heavy overcoatings. The declines, which may be passed on to the consumer, will not, as a matter of course, reflect fully these price reductions, but will depend in no small measure upon labor costs.

RUBBER INDUSTRY.

The rubber industry is improving almost every day. In the Los Angeles Goodyear factory, additional labor is being employed and production is being increased, while from Akron, the seat of the industry, come most encouraging reports. Goodyear is making 60,000 tires a week; Goodrich, 7200 a day. Miller has been obliged to call on branches for supplies to meet factory orders. Firestone has speeded up in harmony with increased Ford output. Mason has gone on a twenty-four-hour basis and the others are proportionately busy.

BANKING CONVENTION.

The Los Angeles chapter of the American Institute of Banking, with its several hundred members, is planning for a large representation at the annual convention to be held in Minneapolis, July 19-22. The benefits derived from the Boston meeting last year, are still fresh in the minds of the delegates, whose enthusiastic reports have served to interest other members in the advantages of including the convention in their vacation program. A feature of the sessions is to be addresses by five men, prominent in various lines of commercial endeavor. Efforts will be made by the Los Angeles delegation to bring the association to this city either next year or as soon thereafter as possible.

POLITICS AND BUSINESS.

Politics have again short-circuited the financial arc and yesterday Frank Hervey Pettingell, president of the Los Angeles Stock Exchange, an elder in the Sons of the American Revolution, and member of the library board, was urged to enter the lists for councilmanic honors.

LONG BEACH MUNICIPALS.

The California Company reports that the $400,000 Long Beach city hall bond issue has been sold out. Few issues, it is said, have been distributed in so short a time in this district, for several months. R. H. Moulton & Co. participated.

LOS ANGELES STOCKS.

Los Angeles Investment sold up to 85 cents yesterday afternoon on the strength of an option on the Trinity Auditorium property given eastern interests. The opening was at 80 cents and there was sustained activity throughout the trading. The close was strong at 85@87.

In the mines United Eastern had another big play, but was weaker, selling down from an opening of 2.83 to closing sales at 2.74. Tom Reed weakened off to 1.09, a net loss of 3¼ points. Edison common maintained its strong selling position and was fairly active at 93.50. Oils were comparatively inactive led by Union of California around 155. The Delaware company registered 20.25.

HALF-DAY SESSION.

Out of respect for the memory of the late Jered S. Torrance, for many years a member of the Los Angeles Stock Exchange, there will be no afternoon session today. Many of former associates will attend the funeral. President Pettingell has named John Earle Jardine, E. C. Sterling, D. A. McGilvray and James R. Martin, a committee to prepare suitable resolutions.

Legal.

TITLE INSURANCE AND TRUST COMPANY.—NOTICE OF SPECIAL MEETING OF STOCKHOLDERS To Consider a Proposal to Increase Capital Stock.

NOTICE is hereby given that at a regularly called, noticed and held meeting of the Board of Directors of Title Insurance and Trust Company, a corporation having its principal place of business in the City of Los Angeles, County of Los Angeles, State of California, held at the office and principal place of business of said corporation on January 24, 1921, a resolution was duly and unanimously adopted, calling a special meeting of the stockholders of said corporation to be held on the 21st day of March, 1921, at the hour of 3 o'clock p. m., in Room 226, Title Insurance Building, Fifth and Spring Streets, Los Angeles, California, being the principal place of business of said corporation, and the place where the Board of Directors of said corporation usually meets, for the purpose of considering and acting upon a proposal to increase the capital stock of said corporation from $1,000,000.00 divided into 10,000 shares of the par value of $100.00 each, all of said stock being common stock, to $2,000,000.00 divided into 20,000 shares of the par value of $100.00 each, all of said stock to be common stock; and for the purpose of transacting all such other business as may be necessary or desirable in connection with said proposal to increase the capital stock of the corporation, and for the purpose of transacting any other business in connection with the affairs of the corporation which may be properly brought before the meeting.

DATED, Los Angeles, California, January 26, 1921.

By order of the Board of Directors: Wm. H. Allen, Jr., President, and O. P. Clark, Secretary of TITLE INSURANCE AND TRUST COMPANY.

20% CASH

and 19 small monthly payments buys any Stock Exchange or Unlisted security of merit. Write for new booklet, "Building a Future Fortune," a practical guide to successful investment.

LEONARDS & COMPANY
457 Citizens National Bank
Los Angeles, Cal.
Phone Broadway 1836.

STOCKS AND BONDS IN SAN FRANCISCO.

[BY A. P. NIGHT WIRE.]

SAN FRANCISCO, March 30.—Following are today's closing quotations and sales on the San Francisco Stock and Bond Exchange:

Bonds—	Close— Bid.	Asked.
Liberty 3½s	90	90¾
Associated Oil Co. 1st 5s, 1922	96⅝	97½
Cal. Gas & Elec. Unif. & Ref. Mtg. 5s, 1937	84¾	85¼
City Elec. Co. 1st Mtg. 5s, 1937	80½	....
First Federal Trust Co. 1st Mtg. 5s, 1943	80½	....
Gen. Pipe Line 1st Mtg. 6s, 1925	103½	104
Great Western Power Co. 1st Mtg. 5s, 1946	75	....
Los Angeles Electric Co. 5s, 1929	87½	....
L. A. Gas & Electric Corp. 1st Ref. 5s, 1939	84¼	85½
L. A. Railway 1st Mtg. 5s, 1938	72	....
L. A. Railway Corp. 1st & Ref. 5s, 1940	....	61
Natomas Co. Gen. & Ref. 6s, 1935	62¾	....
Northern Cal. Power Co. Cons. Mtg. 5s, 1948	74¼	78
Pacific Gas & Electric Co. Gen. & Ref. 5s, 1942	78¾	78⅝
Pacific Electric Ry. 5s, 1942	67½	68
Pacific Tel. & Tel. Co. 1st Mtg. 5s, 1937	83½	83⅞
San Joaquin L. & P. 5s, 1945	82¾	....
S. P. R. R. 1st Ref. 4s pfd., 1955	75¾	....
Union Oil Co. 1st Lien 5s, 1931	88	....
Valley Co. Power Co. 1st 5s, 1930	89	....
Western Pacific Ry. Co. 5s, 1946	82	....

SALES.

Morning session—Bonds: 4000 United States 1st 4¼s at 87¾; 12,000 do. 2nd 4¼s at 87; 4000 do. 3d 4¼s at 90¼; 38,000 do. at 90; 31,000 do. 4th 4¼s at 87; 500 do. 5th 4¾s at 97¾; 95,500 do. at 97¼; 1000 Pacific Gas & Electric 5s at 76½; 1000 Pacific Tel. & Tel. 5s at 83½; 1000 National Co. 6s at 63¼; 1000 do. at 63; 2000 Southern Pacific Ref. 4s at 76½; 1000 Central Cal. Light & Power 5s at 70; 5000 Western Pacific Ry. 5s at 82¼; 2000 Sperry Flour 6s at 95¾. Stocks: 300 Federal Tel. at 6½; 40 Pacific Gas & Electric 1st pfd. at 79; 95 Pacific Gas & Electric common at 48½; 100 Cal. Packers common at 59½; 300 North American Oil at 1.37½; 1000 do. at 1.35; 25 Hawaiian Commercial & Sugar at 47; 25 Associated Oil at 101; 60 do. at 100½; 100 French-American at 105, buyer 5 days; 10 Amalgamated Oil at 71; 5 General Petroleum common at 120; 10 Spring Valley Water at 59¼.

Afternoon session — Bonds: 500 United States 3½s at 90; 500 do. 1st 4¼s at 87⅞; 5000 do. 2nd 4¼s at 87; 10,500 do. 3d 4¼s at 90⅛; 13,000 do. 4th 4¼s at 87; 4500 do. at 87⅛; 34,000 do. 5th 4¾s at 97¼; 1000 Pacific Tel. & Tel. 5s at 83½; 9000 Miller & Lux 7s at 101; 1000 Natomas 6s at 62¾; 2000 City Investment 5s at 82½. Stocks: 45 Pacific Gas & Electric 1st pfd. at 79; 40 Pacific Gas & Electric common at 48⅝; 115 Cal. Packers common at 59½; 300 North American Oil at 1.37½; 31 Spring Valley Water at 59; 150 Considine Mkt. at 3.00; 50 Holt 1st pfd. at 91; 10 Associated Oil at 101; 555 do. at 100½; 50 do. at 100; 5 Union Oil of California at 155; 45 Onomea Sugar at 51¼; 10 East Bay A pfd. at 77; 90 General Petroleum common at 119¾; 100 do. at 119⅝.

MINING STOCKS IN SAN FRANCISCO.

SAN FRANCISCO, March 30.—Following are today's closing quotations and sales on the San Francisco Stock Exchange, furnished by A. W. Coote, 614 South Spring street, member Los Angeles and San Francisco Stock Exchanges:

Sales.	Divide District—	Close— Bid.	Asked.
1,000	Belcher Divide	.03	.04
2,000	Belcher Extension	.03	.04
5,000	Ben Hur	.03	.04
6,000	Divide Cons.	.02	.03
1,900	Divide Extension	.38	.39
2,000	Giant Divide	.02	.03
3,000	Gold Zone Divide	.17	.18
3,500	Kernick	.09	.10
9,000	Pay Divide	.07	.08
3,000	Revert	.04	.05
6,000	Rosetta Divide	.02	.03
15,000	Thompson	.02	.03
2,400	Tonopah Divide	1.20	1.22½
10,000	Tonopah Dividend	.05	.06
18,000	Tonopah Hasbrouck	.03	.04
11,000	West Divide	.08	.09
	Eureka District—		
1,800	Bullwhacker	.58	.60
200	Eureka Croesus	.95	1.00
500	Eureka Holly	1.65	1.70
20,000	Eureka Hamilton	.11	.12
	Goldfield District—		
10,000	Great Bend	.01	.02
4,000	Silver Pick	.05	.06
	Tonopah District—		
400	Belmont	1.25	1.50
5,000	MacNamara	.12	.13
8,000	MacNamara Crescent	.13	.14
6,000	Midway Con.	.17	.18
4,000	North Star	.04	.05
	Comstock District—		
1,100	Best & Belcher	.20	.22
31,500	Con. Virginia	.73	.74
500	Mexican	.24	.25
41,200	Ophir	.31	.32
2,000	Sierra Nevada	.06	.08
	Other Districts—		
12,000	Arrowhead	.08	.09
25,700	Broken Hills	.17	.18
1,500	Gruss Copper	.15	.16
300	Simon Silver Lead	.47	.48
41,300	Silver Hills	.61	.62

MINING QUOTATIONS IN SALT LAKE CITY.

[EXCLUSIVE DISPATCH.]

SALT LAKE, March 30.—Closing quotations:

	Close.		Close.
Alta Con.	.02¼	O. K. Silver	.04
Big Hill	.03	Opohongo	.00⅝
Columbus Rexall	.24	Orig. Bannack	.00½
Colorado Con.	.03½	Park City Mines	.02
Crown Point	.03	Plutus	.24
Demijohn Con.	.01¼	Rico Argentine	.02
Emma Silver	.04	Reed's Peak Con.	.02
Empire Mines	.04	Rico Wellington	.22
Empire Copper	.06	Sells	.03¼
Eastern Prince	.02	S. K. Coal	2.15
Emerald	.07	S. K. Con.	1.02½
Eureka Mines	.05	Sioux Mines	.02
Grand Central	.40	South Hecla	1.05
Great Western	.05½	Silver Shield	.11½
Iron King	.10½	S. Hecla Ex.	.02½
Judge M. & S.	3.85	Tecoma	.03
Keystone	.05	Tintic Standard	2.80
Keno	.00⅝	Uncle Sam	.02
Kennebec	.12½	Utah Con.	.01¼
Lehi Tintic	.04⅜	Victor Con.	.05
Leonora	.02½	Victor Mining	.05
Logger	.01	Whirlwind	.01¼
Michigan Utah	.02¼	West Toledo	.04
New Quincy	.04	Walker Mining	2.25
North Standard	.05½	Zuma	.07

NEW YORK METAL MARKET.

[BY A. P. NIGHT WIRE.]

NEW YORK, March 30.—Copper, steady; electrolytic, spot and near-by, 12¾; May and June, 13.

Iron, nominally unchanged.

Tin, steady; spot and near-by, 29.00@30.00; futures, 29.75@30.50.

Antimony—Quiet, spot, 5.12@5.25.

Lead, spot, 4.10.

Zinc, quiet; East St. Louis delivery, spot, 4.65@4.75.

CALIFORNIA DRIED FRUIT.

[BY A. P. NIGHT WIRE.]

NEW YORK, March 30.—Evaporated apples, firm. Prunes, weak. Apricots and peaches, quiet. Raisins, firm.

GASOLINE MARKET.

[EXCLUSIVE DISPATCH.]

CHICAGO, March 30.—Gasoline, tank wagons, 23; service station, 25; machine, 38.4; carbon, perfection iron barrels, 13.5; V.M.P. Naphtha, 25; black oils, summer, 16.9; winter, 17.4; linseed oil, raw, 1 to 4 barrels one delivery, 80; boiled, 82; denatured alcohol, 00; turpentine, 67.

DELAY PUBLICATION OF SLACKER LISTS.

[BY A. P. NIGHT WIRE.]

WASHINGTON, March 30.—Publication by the War Department of the list of war-time draft evaders has been postponed until Atty.-Gen. Daugherty can prepare an opinion on the legal liability of the government should names of innocent men appear on the lists by accident.

Secretary Weeks explained that every effort had been made to check the lists carefully to guard against any innocent man's name appearing, but admitted it was probable some errors might occur. The final check of the lists by former members of the draft boards is rapidly being completed.

BAER-BROWN-PARSONS CO.
INVESTMENT SECURITIES
Phone 15563 Member L. A. Stock Exchange 618 Van Nuys Bldg.

Investment Securities **Andrews & Co.**
814 GROSSE BLDG. Sixth and Spring. Branches Throughout the U. S.

R. H. MOULTON AND COMPANY
Specialize in Government and Municipal Bonds.
Government Department is equipped to buy and sell all Liberty and Victory Bond issues.
Title Insurance Building. Telephone 60927; Main 360.

SAY TWO ADMIT MANY HOLD-UPS.

Detectives List Eleven Men in City Jail.

Three Cafe Robberies Made in This City Recently.

Chicago, St. Louis, Kansas City Visited, Too.

Detectives Stelzriede and Simpson declared last night that after six hours of grilling they had obtained confessions from two robber suspects in the City Jail that the pair had perpetrated eleven hold-ups in various cities of the West, including three in this city within the last two weeks. The names of the prisoners, who are being held in the City Jail charged with highway robbery, are J. A. Schwartz, alias Harrington, and Fred Harrington.

Schwartz was arrested by Officer Lynn on Tuesday night when the policeman found him lurking in the doorway of a church at West Ninth and Figueroa streets. Later in the same night, Officers Lynn and Curtis arrested his pal, Harrington, in the Westminster Hotel at Fourth and Main streets. Late last night they finally broke down.

According to the detectives, they admit robbing the following restaurants, the Royal Lunchroom in Chicago, where they go $5 on February 24, another Chicago restaurant where they obtained $21 on February 7, and a drug store on the north side of Chicago, where they got $11.50 on February 15.

Then they went to St. Louis, where they held up a lunchroom near the Arcade Station and took $42. From there they proceeded to Kansas City, Mo., and robbed a restaurant near the depot, obtaining $21, and on the same night they held up another restaurant on Eleventh street in that city and obtained $68. The pair then went to Oklahoma City, where, on the 1st inst., they held up a Japanese cafe with fifty people in it and obtained $73. Then they came to Los Angeles.

Two weeks ago they robbed the Key West Cafe at Eighth street and Grand avenue of $46, they said. They then robbed the Dragon Chop Suey Parlor, at West Sixth and Flower streets, last week, of $107, and on last Thursday they held up the Mandarian Chop Suey Parlor at Sixth and Figueroa streets while it was crowded with patrons and obtained $57.

The proprietors of the cafes in this city that Schwartz and Harrington are accused of robbing all identified the two prisoners, the detectives stated.

SOCIALIST IS OUSTED BY STATE ASSEMBLY.

VOTE OF 77 TO 62 DECLARES HENRY JAGER'S SEAT TO BE VACANT.

[BY A. P. NIGHT WIRE.]

ALBANY (N. Y.) March 30.—The State Assembly by a vote of 77 to 62 tonight declared vacant the seat of Assemblyman Henry Jager, Socialist, of Kings county.

In an attempt to bring about expulsion of the remaining Socialist, Assemblymen Charles Solomon of Kings and Samuel Orr of the Bronx failed. When the vote was announced on the Jager resolution, Assemblyman J. T. Carroll, Republican, moved to discharge the judiciary committee from further consideration of resolutions seeking to unseat Orr and Solomon on the ground they had been adjudged guilty of disloyalty by a previous Assembly. On a point of order raised by Majority Leader Adler, Speaker MacHold held Assemblyman Carroll would be free to object to press his motion, because the House was not in that order of business. When Mr. Carroll asked unanimous consent there was a chorus of "noes."

In voting to oust Jager, the lower house adopted a majority report by the judiciary committee which held that Jager, when elected last fall, was a nonresident, and therefore, not qualified to sit in the Legislature. It alleged that Jager at the time of his election was a resident of New Jersey, a charge that Jager denied on the floor of the House today.

The seventy-seven votes today recorded for expulsion, one more than the constitutional majority, were cast by Republicans.

KING BILL AFTERMATH BEFORE COMMISSION.

PACIFIC GAS COMPANY SEEKS EXTENSION OF EMERGENCY SURCHARGES.

[BY A. P. NIGHT WIRE.]

SAN FRANCISCO, March 30.—Hearing of the Pacific Gas and Electric Company's application to have its emergency surcharge of 15 per cent on electric rates extended because of increased taxes resulting from the King bill, began today before the Railroad Commission.

The company's surcharge, granted by the commission last year because of water shortage and the necessity for generating electricity with oil fuel at greatly increased prices, is due to expire April 10.

W. G. Vincent, valuation engineer for the company, submitted estimates that total taxes in 1921 would be $2,126,887, an increase of $409,079 in the electric department and $211,638 in the gas department.

He predicted an increase of 30 per cent in the demand for electric energy this year, notwithstanding a prospective decrease of 10 per cent in the agricultural load.

John J. Daily, assistant City Attorney of San Francisco, attacked Vincent's estimates, saying that an increase in insurance reserve from $135,042 in 1920 to $290,000 in 1921 was unreasonable. The hearing will continue tomorrow.

REMOVAL OF BULLET RESTORES MAN'S MIND.

[BY A. P. NIGHT WIRE.]

OSSINING (N. Y.) March 30.—Instant recognition today of a former convict in Clinton prison, whom he had not seen for two years and a half, convinced surgeons attending Roman Leondowski at the prison here that his mind is functioning normally in consequence of the removal of a bullet from his brain yesterday.

TO EXPEDITE REVENUE BILL

Penrose Thinks People Should Know What Their Taxes Will Be.

[EXCLUSIVE DISPATCH.]

WASHINGTON, March 30.—Senator Boies Penrose, chairman of the Senate Committee on Finance, believes that Congress can pass both tariff and revenue legislation by August. In any event he is certain that Congress should as quickly as possible let American taxpayers know approximately what their taxes will be, and to that end he will convene his committee in the near future to begin a series of hearings on revenue legislation, which will continue for more than two months, and at the end of that period Senator Penrose believes it will be possible to outline in detail substantially the whole of the revenue bill.

At the outset Senator Penrose has committed himself to a repeal of the excess profits taxes and to a reduction in the higher surtaxes on incomes to a rate which will be "collectible." By "collectible" the Senate leader means the imposition of a surtax rate which will produce the maximum revenue which can be paid by American taxpayers.

The government must have an annual income of approximately $4,000,000,000 a year, of which approximately $3,000,000,000 must be derived from income and corporation taxes, unless a sales tax is to be substituted.

WOULD INCLUDE TARIFF.

Senator Penrose favors the inclusion of the emergency tariff on agricultural products, the antidumping clause and the American valuation measure in one bill and believes that both Houses of Congress can pass this bill within two or three weeks.

The House Ways and Means Committee is at work on a permanent tariff bill, having agreed in principle on the emergency measure and the Senate committee will now go to work to gather the information upon which to formulate the revenue bill. By the time the House has disposed of the emergency measure and the naval and Army appropriation bills, the Senate will have completed its hearings on the revenue measure.

STILL RETAINS HOPE.

Senator Penrose has not yet abandoned hope that the revenue bill will yet receive priority over the tariff bill in both Houses, believing the former can be quickly agreed upon. Other Senatorial leaders are considering the details of the legislative program which will supplement both tariff and taxation legislation.

Senator Curtis of Kansas, the Republican whip, says it is certain that budget legislation, an immigration bill, the reclassification bill, relative to government employees, the bill to reorganize government employees and the bill to reorganize the machinery of the government on a business basis will all be passed at the coming session of Congress.

Every effort is being made to organize the legislative program in advance down to the minutest detail in the hope that Congress can complete its work and adjourn not later than October.

BUILDERS ARE TERRORIZED.

Investigation Shows Graft Ring Holds the Whip Hand in Chicago.

[EXCLUSIVE DISPATCH.]

CHICAGO, March 30. — A system of terrorization has long been in force in the Chicago building industry so that the number of "squawks" is reduced to a minimum and prosecuting authorities have been hampered in their efforts to secure evidence and witnesses, according to a dozen different contractors and architects.

The first hint of such a system was obtained in an investigation covering two months. It was found that not one contractor was willing to criticise the methods of labor and material men openly.

WILL GIVE "TIPS."

Many contractors were discovered, however, who were willing to furnish anonymous "tips" on evils of the building industry, and each bound the interviewer to a promise to conceal by subterfuge if necessary the source of his information.

Several days ago an architect was asked about a case in which graft was said to have been extorted from him.

"Of course, I deny that any such thing occurred," he replied.

"Would you know about it if it had happened?" he was asked.

"Yes, and I would have denied it in the same way," was the reply.

A contractor summed up the situation in the following manner:

"If it is ever found out that I told you anything about the building situation, I'll lose my money, my friends, my influence. I will not have a chance to do business in Chicago nor be able to get either materials or labor."

This is one of the branches of the vicious system referred to by Senator John Dailey, chairman of the joint legislative committee investigating the building industry in Chicago which every member of the committee is committed to stamp out.

Yesterday the statement was made that in a few isolated instances architects received rake-offs for recommending certain kinds of building material. As a result the Illinois Society of Architects has promised the expulsion of any architect who has been found guilty of such a practice.

TO SHARE STEEL PROFITS.

Corporation Announces a Profit-Sharing Plan for All Employees.

[EXCLUSIVE DISPATCH.]

SHARON (Pa.) March 30. — Announcement has been made of a profit-sharing plan to employees of United States Steel Corporation plants here. The basis of bonus to be given the men is as follows: On profits from $100,000,000 to $150,000,000, a bonus of 2 per cent will be paid; to $200,000,000, 2¼ per cent, and in excess of this amount, 2½ per cent.

The profit-sharing plan now being put into effect by the United States Steel Corporation is a revision of plan which has been operative since 1903. The revised plan, however, contains many important changes.

LIMIT TAKEN OFF.

Instead of limiting the distribution of a percentage of earnings over a certain sum to "men who occupy official and semiofficial positions and who are engaged in directing and managing the affairs of the corporation and its several subsidiary companies" as formerly, the new plan provides that "any employee of the corporation or of its subsidiaries, and any person actively engaged in the conduct of its business, who shall have been in the continuous employment of the corporation or of its subsidiaries, or who shall have been actively engaged in the conduct of its or their business for the term of one year or more and who, by his ability, industry and loyalty, has, in the judgment of the committee appointed, rendered services which have contributed in an unusual degree to the success of the corporation, shall be entitled to share in the distribution of the fund."

TO ELECT COMMITTEE.

The election of a committee of three stockholders at the annual meeting of the corporation is provided for and this committee, besides being charged with the determination of the distribution of the fund, is also empowered to distribute it wholly in cash or partly in United States Steel stock.

The amount to be distributed annually will be based on the profits of the preceding year.

JAPS WANT TO SEE WOOD.

Invite General to Visit Country After His Philippine Inspection.

[BY CABLE AND ASSOCIATED PRESS.]

TOKIO, March 30.—The Foreign Office announced officially today that an invitation had been extended to Maj.-Gen. Leonard Wood to visit Japan when he has finished his work in the Philippines, where he is going by direction of President Harding to investigate the claims of the Filipinos to independence. Plans to welcome Gen. Wood, it was said, are in progress.

The visit of Gen Wood to the Philippines is attracting great interest here.

Etsujuri Uehara, member of the House of Representatives, and one of the leaders of the Kokomin-To, or Nationalist Party, declared in a statement that it deserved the attention of every Japanese, because the visit was closely associated with the future policy of the United States in the Far East.

"Some Americans fear the growth of Japanese influence in the event of American withdrawal from the Philippines, said the statement. "Therefore it is desirable that Gen. Wood's inspection of the Philippines should be followed by a visit to Japan and Japanese territories, to permit them to study the exact conditions and our policies."

Former Secretary of State Lansing's book on the peace conference was brought into debate at a meeting of the Seiyu-Kai, or government party, after the sine die adjournment of the diet today.

Former Speaker Oka, in indorsing the achievements of the Minstry, said that Mr. Lansing's reference to the victory of the Japanese delegates with regard to the Shantung quesion, was the best refutation of charges by the opposition that the government lacked firmness at the peace conference.

RED TAPE BINDS CHINESE GIRLS.

Education Ministry Restricts Bobbed Hair, Bound Feet and Marriages.

[BY CABLE—EXCLUSIVE DISPATCH.]

SHANGHAI, March 30.—The Chinese Ministry of Education, fearing the advance of modern ideas among girls of tender age, has just issued a set of regulations governing their conduct. Among the things the flapper may not do are: There will be no bobbed hair nor bound feet; no girl student may be married without her parents' consent; there will be no leaves of absence except for good reason, and no girls over 14 will be permitted to attend co-educational schools.

GEORGIA POPULATION GROWS.

[BY A. P. DAY WIRE.]

WASHINGTON, March 30. — Georgia's negro population in 1920 was 1,206,365, an increase of 2.5 per cent over 1910. The white population was 1,689,114, an increase of 18 per cent.

AMERICANS MAY BUY LIQUOR IN CANADA.

MAY ALSO TRANSPORT PURCHASE FROM PROVINCES, IS COURT RULING.

[BY A. P. NIGHT WIRE.]

REGINA (Sask.) March 30.—Residents of the United States may buy liquor in Canada and take it away from any province carrying on an export business without interference from Canadian authorities, according to a decision handed down today by the Saskatchewan Court of Appeals, quashing the conviction of E. F. Waller, Regina liquor dealer, found guilty in the Provincial Police Court last November of selling liquor illegally and subject to fine and imprisonment.

Canadian liquor dealers may take shipments of liquor to the United States border and deliver them to the purchasers.

SANTA ROSA, March 30.—Joe Campanelli and E. Delsoiti of San Francisco, were taken into custody here today and two trucks, one containing twelve barrels and the other four barrels of liquor, were seized by Federal prohibition officials. The liquor was alleged to belong to Campanelli. Delsoiti was driving one of the trucks. The men are being held in the County Jail here and warrants charging them with violating the Motor Vehicle Act are being prepared.

SAN FRANCISCO, March 30.—Three men, John Del Pratto, Enrico Morello and Paolo Masoni, arrested in Sonoma county Tuesday night on charges of unlawfully transporting wine, were today held for trial before the United States District court. They were released from custody after furnishing bail of $1500 each.

The three men perjured themselves in declaring they were moving their residences and had secured permits to remove their liquor, according to the prohibition officers who made the arrest.

HOUSING PROBLEM SOLVED BY SALOON.

EVICTED CHICAGO FAMILY OF TWELVE TO LIVE IN EX-WET DISPENSARY.

[BY A. P. NIGHT WIRE.]

CHICAGO, March 30.—The housing problem was solved for Albert Kauffman, his wife and ten children, recently evicted from their recently purchased home because of inability to pay more installments.

The Kauffmans' plight was brought to the attention of the State Attorney-General's office. Asst. Atty.-Gen. Eddy petitioned Federal Judge Landis to amend his injunction closing for one year the former saloon of August Falsch, for violation of the Volstead Act.

Judge Landis granted the motion and on Thursday Kauffman, his wife and the children will move into the former saloon.

PORTLAND'S MAYOR STARTS SOMETHING.

ORDERS ARREST OF COMMISSIONER WHO LEAVES COUNCIL MEETING.

[BY A. P. NIGHT WIRE.]

PORTLAND (Or.) March 30.—City Commissioner Barbur was arrested today by order of Mayor Baker after he had left a Council meeting still in progress, and was escorted back to the Council chamber by four police officers. Barbur was indignant and a hot controversy ensued between him and the Mayor.

"Hereafter," the Mayor told the Commissioner at its close, "you will remain in Council meetings unless the Council gives you permission to leave."

A burst of applause greeted this admonishment, which was sternly checked by the Mayor. "This is a family row," he told the crowd. "Outsiders must not take sides."

ISSUE WARRANTS FOR BAY CITY DRUGGISTS.

FIVE CHARGED WITH MANUFACTURING AND SELLING WINE OF PEPSIN.

[BY A. P. NIGHT WIRE.]

SAN FRANCISCO, March 30.—Warrants for five members of the Druggists' Wholesale Supply Company, charged with manufacturing and selling Wine of Pepsin, were issued today on complaint of Asst. U. S. Dist.-Atty. Geis.

The action followed a recent raid in which 175 gallons of alcohol were seized along with other paraphernalia declared by prohibition officials to constitute a plant for rectifying spirits. Those named in the warrants were Paul Schainman, Jack Scharlin, Nate Scharlin, Harry Hamburger and Alex Cook.

UNTERMYER SUED BY PRIVATE DETECTIVE.

BUILDING INVESTIGATION COUNSEL CHARGED WITH LIBELOUS STATEMENTS.

[BY A. P. NIGHT WIRE.]

NEW YORK, March 30.—Samuel Untermyer, chief counsel to the joint legislative committee investigating the building trust, was sued today in the Federal District Court for $100,000 by R. J. Foster, a private detective, who was a witness before the committee December 16.

The complaint charged that Untermyer, in speaking of "Foster's record" at the hearing, made statements that were "malicious and wholly false, and were calculated to hold him up to distrust, ridicule and contempt."

TO BUILD NEEDED ROAD.

[EXCLUSIVE DISPATCH.]

MATAMOROS (Mex.) March 30. Construction of an automobile highway between Tampico and Matamoros will be started soon. According to advices received from Tampico the work of securing the right of way for the proposed road from that city to Victoria, capital of the State of Tamaulipas, already is under way. Large American oil interests and the American Chamber of Commerce of Tampico are promoting the proposed improvement. It is stated that financial aid also will be given the project by the government.

RETURN INDICTMENTS IN WARSAW MU[illegible]

MOTHER, TWO BROTHE[illegible] JAMES DECKER HELD [illegible] LOVETT'S DEATH.

[EXCLUSIVE DISPATCH.]

WARSAW (Ind.) March [illegible] dictments were returned [illegible] against Mrs. Lydia Decker [illegible] three sons, James, Fred [illegible] charging them with first-degree [illegible] der for the killing of Leroy [illegible] of Elkhart.

Lovett was found near the [illegible] tracks on which a buggy [illegible] hit by a train. His skull [illegible] fractured, but it was clear [illegible] had not touched him. [illegible] taken to a hospital at [illegible] and died there the day [illegible] the night when he was found [illegible] the track, just out of Atwood [illegible]

Mrs. Decker and other [illegible] of her family identified the [illegible] that of James Decker, who [illegible] gone for an automobile [illegible] Lovett. The body had on a [illegible] longing to Decker, who [illegible] missing.

Signs of a struggle and other [illegible] dence in a cabin near Carl [illegible] farm, indicated that a man [illegible] attacked there. Later Samuel Lov[illegible] ett identified the body as that [illegible] his son, Leroy, and James [illegible] was found and arrested [illegible] er of Young Lovett.

In seeking a motive, it was [illegible] that James Decker carried [illegible] accident insurance payable [illegible] brother Fred. The policies [illegible] pay about $14,000 for [illegible] and nearly $30,000 for [illegible] death. This put the whole [illegible] family under inquiry.

Mrs. Decker was [illegible] hart today and taken [illegible] and Carl were arrested [illegible] er's farm at Atwood [illegible] jail.

PHOENIX BANK W[illegible] OPEN IN FEW [illegible]

DEPOSITORS SIGN [illegible] TO LEAVE MONEY [illegible] TWELVE MONTHS.

[EXCLUSIVE DISPATCH.]

PHOENIX, March [illegible] ors of the Citizens' State Bank [illegible] signing an agreement [illegible] the bank is expected to [illegible] in a few days. They will [illegible] deposits for at least [illegible] Three-fourths of the [illegible] ready represented [illegible]

A similar plan is to be [illegible] Saturday at a [illegible] meeting of Central Bank [illegible] in an effort to avoid [illegible] Plans for reopening [illegible] change Bank have been [illegible]

Atty.-Gen. Galbraith [illegible] Auditor Fairfield [illegible] been unable to find [illegible] son for the suicide of [illegible] cashier of the Bank of [illegible] There was no shortage [illegible] counts and he bore [illegible] reputation. General [illegible] ditions in the Yuma [illegible] tion appear good.

Members of the Phoenix [illegible] and Mesa clubs left [illegible] the Southern Pacific [illegible] Coast Rotary Club [illegible] Long Beach. They [illegible] Maricopa by [illegible] Tucson and Miami.

On account of [illegible] Miami, where the [illegible] closed, the nineteenth [illegible] vention of the [illegible] of Women's Clubs [illegible] poned.

MURDERER OF TWO IS SENTENCED TO HANG

[BY A. P. [illegible]]

CHICAGO, March [illegible] Ward, 23, who [illegible] and killed two [illegible] third and hit a [illegible] hammer, all as the [illegible] attempt to hold up [illegible] day was sentenced [illegible] April 22.

Ward said that his [illegible] was that letters [illegible] ten to or expected [illegible] Los Angeles had [illegible] the jailer.

The jailer explained [illegible] missives were directed [illegible] ture stars.

NEAR EAST WORKERS ARE SAFE IN T[illegible]

[BY A. P. [illegible]]

NEW YORK, March [illegible] first direct word from [illegible] American representatives [illegible] Near East Relief organization [illegible] were cut off in the interior [illegible] Caucasia by the recent [illegible] Batum by soviet forces [illegible] ceived at Near East [illegible] today.

The messages came [illegible] and Erivan. The workers [illegible] that relief work was [illegible] with the Bolshevik [illegible] Tiflis, treating the Near East [illegible] sentative with "every [illegible]

THIS POKER PLAYER TRIMMED TWO [illegible]

[BY A. P. DAY WIRE.]

MILWAUKEE, March [illegible] Woodward lost $110 in a [illegible] with Sam Kovonic. He [illegible] to the police that his [illegible] had dealt off the bottom [illegible] deck. Judge Page, in [illegible] Court, ruled that the [illegible] cost each participant $60 [illegible] is still $60 to the good, while [illegible] ward's loss has been increased [illegible] $110 to $160 by the [illegible] law.

"To him who hath [illegible] tered Woodward as the [illegible] door closed.

SAVED FROM CAVE-[illegible] BUT EXHAUSTION [illegible]

[BY A. P. DAY WIRE.]

NEVADA CITY, March [illegible] er being imprisoned by a [illegible] at the Snowden mine [illegible] tonville for nineteen [illegible] Wolfe, a mining man of [illegible] taken out alive late [illegible] died of exhaustion [illegible] brought here.

The cave-in held him [illegible] ing position for the [illegible] hours.

Turn Down Open-Shop [illegible]

[BY A. P. DAY WIRE.]

CLEVELAND, March [illegible] resentatives of the street [illegible] union, meeting with John [illegible] president of the Cleveland [illegible] Company late yesterday [illegible] accept the company's [illegible] an open shop, a 20 per [illegible] duction and other [illegible] the working agreement [illegible] pires May 1. The [illegible] motormen and conductors [illegible] 75 cents an hour.

CLASSIFIED INDEX

[illegible]

CLASSIFIED RATES.
(Effective October 1, 1920.)
[illegible]

TIMES WANT-AD SUPREMACY.
[illegible]

LOST AND FOUND.

2-CARAT DIAMOND, OUT OF RING, [illegible] Seventh and Olive, and Hall of [illegible] on 8th floor Broadway Dept. Store [illegible] Dohrmann's. LIBERAL REWARD.
RALPH BURGESS, care KLEIN-BURGESS, Knickerbocker Bldg., 643 S. Olive. Phone 63377.

SILVER CHAIN PURSE, ON HOLLYWOOD BLVD. BETWEEN CAHUENGA AND HIGHLAND AVE. CONTAINING DIAMOND RING [illegible] IN HANDKERCHIEF CORNER. LIBERAL REWARD. PHONE HOLLY 3871, OR DELIVER 1550 LAUREL AVE.

[illegible]

RETURN INDICTMENTS IN WARSAW MURDER

MOTHER, TWO BROTHERS, AND JAMES DECKER HELD FOR LOVETT'S DEATH.

[EXCLUSIVE DISPATCH.]

WARSAW (Ind.) March 30.—Indictments were returned today against Mrs. Lydia Decker and her three sons, James, Fred and Carl, charging them with first-degree murder for the killing of Leroy Lovett of Elkhart.

Lovett was found near the railroad tracks on which a buggy had been hit by a train. His skull had been fractured, but it was clear the train had not touched him. He was taken to a hospital at Bourbon, Ind., and died there the day following the night when he was found near the track, just out of Atwood, Ind.

Mrs. Decker and other members of her family identified the body as that of James Decker, who had gone for an automobile ride with Lovett. The body had on a suit belonging to Decker, who then was missing.

Signs of a struggle and other evidence in a cabin near Carl Decker's farm, indicated that a man had been attacked there. Later Samuel Lovett identified the body as that of his son, Leroy, and James Decker was found and arrested as the slayer of Young Lovett.

In seeking a motive, it was found that James Decker carried life and accident insurance, payable to his brother Fred. The policies would pay about $14,000 for natural and nearly $30,000 for accidental death. This put the whole Decker family under inquiry.

Mrs. Decker was arrested at Elkhart today and taken to jail. Fred and Carl were arrested at Fred Decker's farm at Atwood and taken to jail.

PHOENIX BANK WILL OPEN IN FEW DAYS

DEPOSITORS SIGN AGREEMENT TO LEAVE MONEY IN FOR TWELVE MONTHS.

[EXCLUSIVE DISPATCH.]

PHOENIX, March 30.—Depositors of the Citizens' State Bank are signing an agreement, under which the bank is expected to open within a few days. They will leave their deposits for at least twelve months. Three-fourths of the deposits are already represented in the agreement.

A similar plan is to be presented Saturday at a Shrine Auditorium meeting of Central Bank depositors in an effort to avoid a receivership. Plans for reopening the Peoria Exchange Bank have been perfected.

Atty.-Gen. Galbraith and State Auditor Fairfield state they have been unable to find any criminal reason for the suicide of T. H. D[illegible], cashier of the Bank of Somerton. There was no shortage in his accounts and he bore an excellent reputation. General banking conditions in the Yuma-Somerton section appear good.

Members of the Phoenix Rotary and Mesa clubs left this evening via the Southern Pacific, to attend the Coast Rotary Club conference at Long Beach. They were joined at Maricopa by representatives from Tucson and Miami.

On account of local conditions at Miami, where the mines have been closed, the nineteenth annual convention of the Arizona Federation of Women's Clubs has been postponed.

MURDERER OF TWO IS SENTENCED TO HANG

[BY A. P. DAY WIRE.]

CHICAGO, March 30.—Harry [illegible] Ward, 23, who last summer shot and killed two men, wounded a third and hit a policeman with a hammer, all as the outcome of an attempt to hold up a hat store, today was sentenced to be hanged April 22.

Ward said that his only grievance was that letters which he had written to or expected from people in Los Angeles had been held up by the jailer.

The jailer explained that Ward's missives were directed to motion-picture stars.

NEAR EAST WORKERS ARE SAFE IN TIFLIS

[BY A. P. NIGHT WIRE.]

NEW YORK, March 30.—The first direct word from several American representatives of the Near East Relief organization who were cut off in the interior of the Caucasia by the recent capture of Batum by soviet forces, was received at Near East headquarters today.

The messages came from Tiflis and Erivan. The workers reported that relief work was progressing with the Bolshevik officials in Tiflis, treating the Near East representative with "every consideration."

THIS POKER PLAYER TRIMMED TWO WAYS

[BY A. P. DAY WIRE.]

MILWAUKEE, March 30.—[illegible] Woodward lost $110 in a poker game with Sam Kovonic. He complained to the police that his companion had dealt off the bottom of the deck. Judge Page, in District Court, ruled that the game should cost each participant $50. Kovonic is still $60 to the good, while Woodward's loss has been increased from $110 to $160 by the action of the law.

"To him who hath—" muttered Woodward as the court door closed.

SAVED FROM CAVE-IN BUT EXHAUSTION KILLS

[BY A. P. DAY WIRE.]

NEVADA CITY, March 30.—After being imprisoned by a cave-in at the Snowden mine near Washingtonville for nineteen hours, [illegible] Wolfe, a mining man of this city, was taken out alive late yesterday and died of exhaustion while being brought here.

The cave-in held him in a crouching position for the entire nineteen hours.

Turn Down Open-Shop Plan

[BY A. P. DAY WIRE.]

CLEVELAND, March 30.—Representatives of the street car men's union, meeting with John J. Stanley, president of the Cleveland Railway Company late yesterday, refused to accept the company's demand for an open shop, a 20 per cent wage reduction and other amendments to the working agreement which expires May 1. The present wage to motormen and conductors is 75 cents an hour.

CLASSIFIED INDEX.

[illegible]

CLASSIFIED RATES.

(Effective October 1, 1920.)

[illegible] "Situations Wanted" advertising [illegible] rates [illegible]. The Times' Want-Ad Supremacy. The Times averaged 1000 more Want Ads per day than any other newspaper in Los Angeles [illegible] ... ask for THE TIMES when seeking Want-Ads.

LOST AND FOUND.

LOST—$25 REWARD. No questions asked for return of wire-haired Airedale puppy, female, 9 months old, lost around 4th ave. and West Adams st. 2333 4TH AVE. Phone 73898.

LOST—In or near Ambassador Hotel on Monday night, gold bracelet, set with three diamonds. Finder call WEST 1379. Reward.

LOST—Will gentleman who found watch at 4th and Olive, return same to CLARK TAXI, Lankershim Hotel. Reward.

LOST — In Lyceum Theater, Sat. night, little girl's dolman coat. Please return to 2210 KANE ST. Reward.

LOST—Black collar fur between First st. to end of the Washington st. car line. Reward. 1425 WESTMORELAND. 54834.

LOST—March 29, cameo brooch, heirloom. Liberal reward. Telephone J. MULLENDER, Puente 32.

LOST—Man's tan overcoat, in Alhambra, or near by. Reward. 205 S. NORTON AVE. Los Angeles. Phone 567707.

FOUND—An unset diamond, owner may have upon satisfactory proof and payment for ad. Address M, box 78, TIMES OFFICE.

FOUND—Bicycle, owner can have same by identifying. Address S, box 300, TIMES OFFICE.

LOST—Package containing pink Eton jacket. Reward. Phone MRS. E. J. MOORE, South 920.

LOST—New tan sweater between Third and Fifth on Hill, bought at Broadway. MRS. E. JEWELL, 900-B S. Flower. 19666.

LOST — At Orpheum, Wednesday matinee, mink neck scarf. Reward. WIL. 2478.

LOST—Pair glasses, black auto button and chain, Sat. afternoon. Please PHONE 39667.

LOST—Silver gray Persian cat, from 335 S. VAN NESS AVE. Liberal reward.

LOST—Sunday, lady's wrist watch, Exposition Park. Reward. VERMONT 500.

LOST—Female Scotch collie, all yellow; heavy set. HENNING, 1167 Leighton ave.

LOST—School relic, keepsake. Reward. Address K, box 414, TIMES BRANCH.

LOST—Fox terrier dog from 3173 Wilshire Blvd. Reward. PHONE 59022.

LOST—Black horse from Gardena. Phone 77 GARDENA.

LOST—White fox fur, between Levetta and Kingsley. Phone WILSHIRE 3760. Reward.

LOST—On speedway, Sunday, at Santa Monica, wicker lunch basket. 35704. Reward.

LOST—Male bull pup, brass studded collar. No license. Liberal reward. 560727.

LOST AND FOUND.

5-CARAT DIAMOND, OUT OF RING, [illegible] and Olive, and Hall of [illegible] floor Broadway Dept. Store [illegible]. LIBERAL REWARD. [illegible] BURGESS, 643 S. Olive. Phone 63377.

SILVER CHAIN PURSE, [illegible] HOLLYWOOD BLVD. BETWEEN [illegible] AND HIGHLAND AVE. CONTAINING DIAMOND RING, HANDKERCHIEF CORNER. LIBERAL REWARD. PHONE HOLLY 2573. [illegible] 1530 LAUREL AVE.

[illegible]

SPECIAL NOTICES.

Miscellaneous.

MAKE ME PROVE IT!

I will tell you what and where your trouble is without asking a question. C. C. PETERSON, CHIROPRACTOR, 507-9 Homer Laughlin Bldg., 315 South Broadway. Hours 10 to 5. Also Mon., Wed., Fri., 7 to 8. PHONE 67842.

BEAUFORD'S OINTMENT, GUARANTEED CURE. Eczema, poison oak, barber's itch, bleeding, itching, protruding piles, burns, skin blotches. 507 S. Hancock, Lincoln 351, and Dickinson's Drug Store, 300 S. Main.

SUPERFLUOUS HAIRS, warts and moles removed by electrolysis. Prof. J. O. Giesien, 803 Baker-Detwiler Bldg.

EASTERN med ste. original designing. $10 day. SOPHIE ERICKSON. Main 389.

Baths and Massage.

RADIUM SULPHUR SPRINGS—Natural radio active mineral water. Drink and bathe in liquid sunshine. It sparkles and foams like champagne. Purifies blood, keeps you young. Hot bath treatment for rheumatism, neuritis, colds, poor circulation, sciatica, stomach, liver, kidneys, bladder, heart disease, blood, nervous and female trouble; electric, medical, spinal treatments, doctor's advice free. Melrose ave. and Gower st. Melrose-ave. and W. 4th st. car line direct to springs. Phone 577104.

WALDEN'S MASSAGE COLLEGE, 731 W. 11TH ST. Only school in L. A. where genuine Swedish massage is taught. Beware of imitations. Now open for new scholars, men and women. Diplomas issued. Established city 1897.

CARLSBAD Therapeutic Treatments. Cabinet sweats and massage; invaluable for liver troubles, elimination, neuritis, etc. Pine needle baths and our famous remedy for reducing. Graduate nurses. Open daily except Sunday. Phone 62005 for appointment. 801 BAKER-DETWILER BLDG.

SWEDISH MASSAGE—Electric baths, sweats, electric or hand massage, invaluable for liver trouble, nervous disorders and elimination; male and female operators. Hours 9:30 a.m. to 8 p.m. 207 S. HILL ST. 67816.

EXPERT nurse gives massage and treatments with magnetic nerve vitalizer, restores vitality, stim. liver and kidneys, open eves. Sun. 414 Lankershim Bldg., 126 W. 3rd.

WILSON'S Sulphur Steam Baths, massage and manicure parlor for ladies and gentlemen. New location, UNION LEAGUE BLDG., Second and Hill, room 201-206. 61758.

OUR SYSTEM COMPLIES WITH NATURE'S LAW. Swedish movement, massage, etc. MADSEN. Suite 511, 740 South Broadway.

CABINET Sweats, Swedish Massage, Oil Treatments. 223 UNION LEAGUE BLDG., 2nd and Hill.

ELECTRIC facial massage. 817 UNION LEAGUE BLDG., 2nd and Hill. Open Sun.

ELECTRIC sweats, massages. 225 1/2 W. [illegible] Hours 10 to 8.

MRS. WOOD, Swedish masseuse, gives treatments at patient's home. Call HOLLY 2644.

GEO. WALDSCHMIDT, GRADUATE MASSEUR. Scientific treatments at your home. 66031.

SWEDISH MASSAGE, sweats, baths. Graduate masseuse, nurse, both sexes. 744½ W. 7TH.

BODY massage, 10:30 to 5, lady operator. 1338 MAPLE AVE. Phone Pico 68.

MASSAGE and oil treatments. Graduate nurse. 726 S. HILL ST. Suite 2. 14298.

Medical.

MEN—Six to eight televida treatments generally sufficient for any uncomplicated case, germ or infectious disorders; treatment $1; pay as you receive; 20 years' experience; strictly reliable. DR. EDWIN RAYMOND, 950 S. Olive. Hours 10-4; Sundays 10-12.

DR. H. SILVERMAN, formerly assistant to Dr. Heinrich Loraing of Dresden, Germany, urinary, skin and blood diseases a specialty. Office hours 1 to 5. Evenings 7 to 8. 204-5 GROSSE BLDG., Sixth and Spring, L. A.

DIABETES. DIABETES. DIABETES. Remedy at Bayer Products Agency, 425 Bryson Bldg., Los Angeles. Thousands cured. Literature free. Call, write or PHONE 66004.

FREE chiropractic treatments, Los Angeles Chiropractic College, day or evening. DR. CALE, president. 931 S. Hill. 15605.

WHEN needing doctor's help maternity, emergency, sudden illness, night, day, phone 10004. Everready Med. Assn., 252½ S. Main.

DOCTOR FOR MEN—SPECIALTY 30 YEARS. New methods. Free exam. Permanent results. 219 DOUGLAS BLDG., 3rd & Spring.

DR. CROCKER resumes practice. Peculiar chronic ailments. 321 WEST 3RD ST.

WOMEN'S diseases. All troubles. Specialist. 419 CALIFORNIA BLDG., 2nd and Bdwy.

PILES, one treatment PERMANENT CURE. 237 S. SPRING ST., rm. 310. Hrs. 10 to 5.

Detectives.

SECRECY AND EFFICIENCY. THE BELGER DETECTIVE AGENCY. TEL. 11999. FAY BLDG.

Sanatoriums.

ROOM and board; convalescents, old people. Best of care, $60 month. Treatments for rheumatism, neuritis, stiff limbs, asthma, eczema. GARVANZA 1706. 6170 York Blvd.

INCURABLE diseases cured. Guaranteed to cure anything. Vermont 6543. 1429 W. 55TH ST.

SENILE or mild mental male patients; male nurse; best care; beautiful rooms, location. Address K, box 194, TIMES OFFICE.

QUIET, restful home for convalescent, nervous or mild mental cases. 228 AL-DEBARAN, Venice. Phone Venice 61756.

EXCLUSIVE home with trained nurse for aged and invalids. PHONE 26709.

MILK diet and rest cure. DR. GILLILAND. 8 years with Dr. Porter. Phone 51124.

PERSONALS—Business.

PERSONAL—LEWIS S. MORIARTY, M.P. World-famous character analyst and vocational instructor, when in doubt consult the master analyst. If you are a failure in business or social life he will tell you why and direct you into your proper field. Mr. Moriarty will entertain your friends in your home or club with character readings. Private interviews by appointment only. TELEPHONE 556096.

PERSONAL—WILLIAM HUGGETT, D.C.N.D. INSTITUTE OF HEALTH. Vitality is worth millions to executives. Your plans for future success are nullified without health. Elimination and function the essentials. Phone for appointment and take trial treatment. 506-7-8 Baker-Detwiler Building, 62905. Do it now. Graduate nurses in attendance.

PERSONAL—Want lady as silent partner in exclusive women's wear shop. Central location, with unrivaled advantages, exceptional opportunity to become interested in up-to-date business with profits assured by investment of $3500; will give full security; guarantee 8 per cent interest, strictest confidence given and required. Address S, box 258, TIMES OFFICE.

PERSONAL—Gentlemen of mature years who would appreciate the refinements of exclusive, high-class club home, a modern masterpiece of beauty; quiet elegance and comfort, with excellent cuisine. Please TELEPHONE 23010.

PERSONAL—I BUY DIAMONDS AND DIAMOND JEWELRY. HIGHEST CASH PRICES—ANY QUANTITY. THEO. J. HINDIN, 66119. 708 UNION OIL BLDG., 715 W. 7TH ST.

PERSONAL—Special course Swedish massage: 4 months; certificates given. KINETIC COLLEGE, Chiropractors, incorporated, 710 Union League Bldg. 13593.

PERSONAL—DRINK AND ALL DRUG HABITS cured without pain; all money back if we fail to cure. Address J, box 303, TIMES BRANCH.

PERSONAL—Couple going to Kansas City about April 8th. What have you to reduce expenses. Address J, box 409, TIMES BRANCH.

PERSONAL—Party leaving for Goldfield about Monday by way of Owens Valley has room for one passenger. Address D, box 158, TIMES OFFICE.

PERSONAL—Concerning your personal problems consult MME. TREMAINE, "Best Beyond question." The truth or nothing. The Alvin, 754½ S. Spring st. Main 4665.

PERSONAL—Closing out exhibit, latest style beautiful hand-decorated table, boudoir floor lamps at less than cost prices. March 31 and April 1. R. 206, 520 S. BDWY.

PERSONAL—Learn to make Organdy Flowers; classes mornings, evenings. 34712.

PERSONALS—Business.

PERSONAL—Another free lesson on practical character analysis by Gerald Elton Fosbroke, noted author and teacher, will be given Thursday evening, March 31st, at 8 p.m., 707 UNION LEAGUE BLDG. Valuable free readings giving correct vocation will be made. Mr. Fosbroke leaves for the East shortly, so be sure to come. Auspices Institute of Applied Character Analysis.

PERSONAL—Driving closed stage car to Chicago. Reo speed wagon, car and driver through before; full storm and wind proof; want 6 passengers; baggage limited to two suit cases each. Travel days; hotels nights; southern route, start when booked. Passage $75 each. Write for full information. Address S, box 17, TIMES OFFICE.

PERSONAL—WHEN IN DOUBT, CONSULT MADAM ROSE. ALL AFFAIRS, BUSINESS OR DOMESTIC. PALMIST, GIFTED CLAIRVOYANT. HOURS 10 TO 8. OPEN SUNDAYS. 307 W. 9TH, NEAR HILL. PHONE 64498.

PERSONAL—ALWAYS CONSULT THE BEST. CHARLES W. LEE, 27 yrs. in L. A. Are you in trouble or unhappy? Do you need advice concerning your affairs? 1140 S. GRAND AVE. DAILY 19273.

PERSONAL—Ladies, ask your druggist for Chichester's Pills, the Diamond Brand, for years known as the best, safest, always reliable. Take no others. Chichester's Diamond Brand Pills are sold everywhere.

PERSONAL—Join the Travel by Auto Club. Free gasoline and low travel cost to members. Call at AMERICAN TRAVEL BUREAU. Gordon Smith, Prop., 517 S. Spring st. Home Phone 63185.

PERSONAL—M. E. FIRMAN, DETECTIVE SERVICE. TO AVOID PUBLICITY CALL SUITE 210 AMERICAN BANK BLDG. Pico 139. Open eve. and Sunday. 13463.

PERSONAL—If you have DANDRUFF, falling hair or itching scalp, and want INSTANT RELIEF, write for FREE information. CACTUS CURE CO. 300 FAY BLDG.

PERSONAL—CONSULT J. WILLIAM HENLEY. If in trouble, sorrow or anxiety. Thirty-one years in this city. 245½ S. SPRING ST.

PERSONAL—Private auto party leaving April 6th, visiting Grand Canyon, Petrified Forest, Painted Desert, Cliff Dwelling, Ruins, Montezuma's Well, other points; 14-day trip. Transportation $55. MR. VAIL. Ph. 67897.

PERSONAL—Responsible young man, has driven own car since 1907, would like to drive car to San Francisco. Address J, box 532, TIMES BRANCH.

PERSONAL—Want address, phone of refined middle-aged American men, women, for hikes, auto trips, expenses prorated. References. Address K, box 358, TIMES BRANCH.

PERSONAL—Leaving for Denver, Chicago or Cleveland about April 15, would like to reduce expenses. Address K, box 355, TIMES BRANCH.

TO LET—Beautiful front room, single, or en suite, on second floor in select Wilshire home, to permanent business man; garage. Phone 554398 or 52095.

PERSONAL—Leaving for San Francisco, Friday or Saturday morning. Owner will take passengers, reasonable; large Hudson car. Phone 554398 or 52095.

PERSONAL—Parties returning east to Akron or Cleveland, O., before May 1 can reduce expenses by inquiring at 1045 W. 75TH ST. Or phone Ver. 7030.

PERSONAL—Going to Kansas City about April 15, would like exchange services for transportation. Address S, box 203, TIMES OFFICE.

PERSONAL—New sedan for rent, with careful lady driver. Ladies' patronage solicited. For country or city drives. 22605.

PERSONAL—Party going to Fresno Saturday, take two for company. Address S, box 298, TIMES OFFICE.

PERSONAL—WANT MAN TO GO TO DENVER BY AUTO. AUTO MAN PREFERRED. B. DELACY, 758 W. SEVENTH ST.

PERSONAL—Want 2 people to share expense of trip in Buick to Hutchinson, Kan. Inquire 318½ S. SPRING ST.

PERSONAL — Experienced lady driver with small car; reasonable rates by day or trip. Phone WEST 5532.

PERSONAL—FRENCH GARMENT SHOP, 805 W. 7th. Ladies' beautiful silk dresses, $35 and $45 values, $19.75. Sale limited.

PERSONAL—Wanted, capillarist to assist, by loan or donation, Eastern lady physician get her Cal. license. PHONE S. 1867.

PERSONAL—Bright, healthy boy, 8½ years, for adoption into Christian home. Address S, box 23, TIMES OFFICE.

PERSONAL—Am driving to Oakland, Friday morning, Cadillac car, take four. MR. ALLAN, Pico 1023.

PERSONAL—Gentleman driving Hupmobile Frisco early Friday, take passengers, $10. Phone WILSHIRE 4083 before 9, after 4.

PERSONAL — Shaw's Hairdressing parlor. Now located at 617 NEW PANTAGES BLDG.

PERSONAL—Who owes you? No collection, no charge. HITTSON, 525 Bryson Bldg.

PERSONAL—Motoring to S. F. Friday, 7 a.m. Private car, $12.50. Ph. GLENDALE 1317.

PERSONAL — Liberty Bonds and W.S.S. cashed. ROYAL SEC. CO., 405 S. Hill st.

PERSONAL—Kansas City, shipping furniture there, will share freight car. WEST 56[illegible].

PERSONAL — I repair, buy, sell, exchange anything electrical. 744 S. SPRING. 16810.

BUSINESS ANNOUNCEMENTS.

Miscellaneous.

FROM GARRET TO CELLAR IN ONE DAY. windows, woodwork, rugs cleaned, floors waxed. THE ACME CLEANERS. Pico 1680.

GUARANTEED CEMENT WORK—MIXED BY MACHINE, CEMENT FLOORS, DRIVES & FOUNDATIONS. PHONE 597236.

SPECIAL—Suits Dry or Steam cleaned, $1.00. REX DYE WORKS, 119 W. 23rd st.

CEMENT work wanted: steps, walks and drives. 1713 WEST 25TH ST. Phone West 5570.

ATASCADERO COMMONWEALTH. 606 CONSOLIDATED REALTY BLDG. 67451. E. A. BERRY, REPRESENTATIVE.

LETTERS typewritten, 12½c. 409 Wright-Callender Bldg., 4th & Hill, formerly Ferguson.

TYPEWRITING—5 cents page; duplicate. 536 CHAMBER OF COMMERCE BLDG.

LOS ANGELES CAN CO., 303-313 S. AVE 20. Phone LINCOLN 389.

Attorneys and Counselors.

C. C. CASWELL, Attorney. General Practice and Estates. Advice free. 708 FAY BLDG., 3rd and Hill.

DOMESTIC RELATIONS Specialist. 628 AMER. BANK BLDG. SECOND and SPRING. Also RENO, NEVADA. Tel. 66082.

ALL legal matters. Advice free. 301 WILCOX BLDG., 2nd and Spring sts. Ph. 65942. Open evenings, 8-9; Sundays, 1-3 p.m.

LAS VEGAS, NEVADA, A. A. HINMAN, ATTORNEY AND COUNSELOR.

L. M. PRITCHARD, Atty., 403 Frost Bldg., 2nd and Broadway. Phone 65087.

W. R. BARNES, the poor man's attorney. 352-3 WILCOX BLDG., 2nd and Spring.

Patents and Patent Attorneys.

HAZARD AND MILLER, Pioneer Patent Agency, established 42 years in Los Angeles. Library contains record of all United States patents; examine without charge and avoid applying for something already patented. Miller, 8 years examiner in U. S. Patent Office. Hazard's Book on Patents free. 6th Floor Central Bldg., 6th and Main.

Furs.

FUR SAMPLE SHOP, 640 S. BROADWAY. We have everything pertaining to furs; remodeling done. Sell us your raw skins; trade in your old furs. Forrester Bldg., suite 806.

FOR SALE—FURS. BARGAINS. Our motto, Low Rent, Low Prices. 229 MER. PLACE, between 5th and 6th, off Bdwy.

SAVE 50 PER CENT ON FUR REMODELING. Furs bought and sold. COHEN, THE FURRIER, 204 W. EIGHTH. 62899. PICO 634.

FURRIER, tanner, taxidermist; prompt service. F. B. FINLEY, 943 E. First st.

Roofing—New and Old.

ALL kinds of roofs repaired or renewed with Asbestos Fiber Cement, Red, Green or Black, 6-year written guarantee. Roofs recovered with Brick, Granite, Jasper Abalone Shells or Stain. House Painting. Estimates free. SCOTT & KENNEDY, 320 W. Pico St. Phone 20846.

HAVE your roof repaired, painted now, work guaranteed. Roof paints for sale, Graphite, 70c gallon. Asphaltum, 50c gal. Ph. PICO 3057. BURKHART ROOFING, 1320 S. L. A.

OLD ROOFS our specialty, repaired, painted or mopped with hot asphaltum; backed by over 27 years' experience. Estimate furnished free. B. & M. ROOFING CO., phone 79566.

"ROOFS" repaired, painted. "SCOTT, The Roofer," 3211 Central. South 48.

Cesspool Cleaners.

CALIFORNIA CESSPOOL CLEANING CO. Wil. 1512. Underground drainage. 596107.

Contractors and Builders.

WILL FINANCE large or small construction and engineering projects—from a railroad to a bungalow.

FRANK MELINE CO., CONTRACT DEPT. Wilshire at Vermont. Tel. Wil. 1464. Evenings Holly 4108.

WE FINANCE YOU—If you have a lot or some cash we finance the balance. SAVE THE MIDDLEMAN'S PROFIT. We have plenty of 7 per cent money. GENERAL CONSTRUCTION CO., an organization of Builders, Architects and lumber interests. 315 W. 6TH ST. 62158. We are open Saturday afternoon.

GOING TO BUILD? Save the contractor's profit and do your own building. Individual ideas expressed in modern original architecture. Plans and specifications at reasonable fee. ROY L. JONES, Architectural Draftsman, 222 W. 60th st. Ph. So. 3049-R.

WHEN YOU BUILD—START RIGHT. I furnish accurate plans and build HOLLOW TILE, BRICK or FRAME. Service backed by 22 years' experience. CHAS. E. MARKS, 346 S. Bdwy. Tel. 60167. The time to build is NOW.

SAVE MONEY IN BUILDING. We will show you how; will assist in financing building and gladly discuss free plans and estimates with you. GENERAL ENGINEERING CO., 253 S. Broadway. Phone 13993.

WE build garages, cottages, bungalows, stores and flats. We save you money. Come in and get our prices before you build. Estimates cheerfully given. LEONORE CONSTRUCTION CO., 323 Douglas Bldg.

LOT owners, attention. Let us give you reasonable figures on building your home and also all kinds of repair work done. VERMONT 6323.

ARTISTIC PAPERHANGING in all its branches. Painting, tinting, all work guaranteed first-class. Phone BOYLE 656.

BUSINESS ANNOUNCEMENTS.

Contractors and Builders.

BUILD NOW—We furnish the money for the entire cost of the building.

Plans and Specifications Furnished Free.

PRICE & LANDON, Designers and Builders, 517 Lissner Bldg. Phone 13966.

ATTENTION, CONTRACTORS! I HAVE ON HAND 30-FT. ¾-IN REINFORCING RODS, ANCHORS, I-BEAMS, AS GOOD AS NEW. WILL SELL FOR 50c ON THE DOLLAR. MONTEBELLO PIPE YARD, 2197 E. SEVENTH ST., LOS ANGELES.

IF YOU are thinking of building you had better come in and see us. We will talk it over and we may save you money. We are doing that for others, why not you? G. H. HAMPTON, Designer and Builder, 628-629 CHAMBER OF COMMERCE. Phone 11206.

BUILDING AND REPAIRING. Done quickly. We make a specialty of Cal. houses, bungalows and garages. CAREY & CUNNINGHAM, 507 Grosse Bldg., 6th and Spring. 67750.

WE CAN save you money on your new buildings or old ones. Plans furnished. Satisfaction guaranteed. No job too large or small. WELLS BUILDING & CONSTRUCTION CO. Phone Broadway 1878.

LETTER SPECIALISTS. Ad-Expert Shore writes letters that sell more, collect better, adjust easier; folders, booklets, advertisements that build business. AD-EXPERT SHORE, 120½ S. Bdwy., L. A.

SAVE THE CONTRACTOR'S PROFIT. Will design and build your home, flat, etc., cost plus 5 per cent. Plans included. LARFIELD, 208 Byrne Bldg. Building financed.

PAINTING, tinting, carpentering, alteration work our specialty. We complete the job. WEST 7315.

FOR estimates on building see us, nothing too large or too small. G. T. KNEPHER, 5331 Moneta. Ver. 6150.

HOW about your cement driveway and sidewalks?—We put 'em in right. Phone SOUTH 7115-W.

DO YOU want a first-class painter and paperhanger to figure on your work? If so Call VERMONT 7249.

CHIMNEY WORK, SWEEPING $2. CAMPBELL GOULD, 16871, 617 E. 1ST ST.

BUILDING plans drawn from sketches. Low rates. 610 WESLEY-ROBERTS BLDG.

HOUSES BUILT by contract or will take carpenter work alone. Phone BOYLE 1560.

CEMENT work done by contract, guaranteed. Phone 25935 or SOUTH 1525-J.

PAINTING, tinting, get our estimate. Address BP, box 340, TIMES BRANCH.

FOR brick contractor phone SOUTH 4188-W.

Carpet and Rug Cleaners.

CARPETS steam cleaned, $2.50, dyed $10. Without taking them up. 10 years experience. HOLLY. 4027.

Florists and Nurseries.

PHONE 29652. 3425 S. SAN PEDRO. SUN NURSERY. Wholesale and Retail. Fruits and Citrus Trees. Shrubs and Hedges. Ornamental Trees and Roses. COR. JEFFERSON AND SAN PEDRO STS.

CITRUS nursery stock for sale. Oranges, lemons, grapefruit, selected buds. Strong stock. Wholesale and retail. Mr. Ames, with LONE HILL CITRUS ASSN., San Dimas, Cal., 1 mile west of town.

Manicuring, Chiropody, Facial and Scalp Treatments.

MME. HIBBARD, electrical facial sweats; shampooing, massage. 324 W. 11TH ST.

ELECTRIC facial, scalp treatments, manicuring. 321 S. HILL ST. Office 204.

SENORITA MENDEZ, first-class manicurist, facial and scalp. 321½ W. FOURTH ST.

LILLIAN BURTON, Ruth Davies, manicuring. 203 FERGUSON BLDG., 3rd and Hill.

MANICURING, 50C. 705 W. THIRD. Open till 7 p.m. Closed Sundays.

MISS DEAN, scalp massage, 617 Union League Bldg., Second and Hill. Open Sundays.

RUBY BROWN, facials. Room 435 GERMAIN BLDG., 224 S. Spring. Open Sunday.

ELECTRIC, scalp and facial treatments, room 3, 652 S. SPRING. Hours 11 to 6 daily.

MISS CALDWELL, Scalp treatments. 122 W. Third, room 123. Open Sunday.

LAURA ELLIS and VIRGINIA RHODES, manicurists. Open Sun. 333 W. 2d st. Rm. 308.

FIRST class manicurist, ROOM 304, Mason Operahouse. Open Sunday. 127 S. Bdwy.

FACIAL, scalp massage. 333 W. 2ND, Office 217. MISS BROWN, attendant. Open Sun.

FACIAL preparation, THE BONCILLA. 430 S. Broadway. Suite 411, MRS. DAVIDSON.

EDUCATIONAL.

Miscellaneous.

TUTORING by selected expert teachers, college, high, elementary, commercial, civil service, English, tutors for adults, children needing special attention. L. A. COACHING SCHOOL, 730 S. Grand. 13680; 579878.

DR. RINGNALDA'S normal course for July teachers' certificate exams., begins April 2, 2 to 5 p.m. 730 S. Grand ave. L. A. COACHING SCHOOL. 13680. 579878.

WANTED—Com'l and science teachers, now. THE CLARK TEACHERS' AGENCY, 420 CALIFORNIA BLDG.

PROFESSIONAL instructor and chauffeur teaches driving; 7 yrs. exp. PH. 74389.

Professions and Languages.

FRENCH lady wishes exchange French lessons for English. Phone MAIN 3611, ask for apt. 15.

GENTLEMAN wishes to exchange German for English lessons. Address M, box 87, TIMES OFFICE.

Dancing.

.50—PRIVATE LESSON on Fox Trot, Waltz, One-step, any time. Class lessons, 10c. 537½ S. MAIN.

WANTED—HELP—Male.

Miscellaneous.

WANTED — Man, excellent opportunity for ambitious, energetic man, learn to be junior accountant, must have faculty for figures and resolute purpose to work several hours overtime per week, under certified public accountant's direction. Right man can make at least $35 per week in about 5 months, double in about 12 months. W. W. BABCOCK, 534 Title Insurance Bldg. (See Inst. adv.)

WANTED—MEN TO TRAIN FOR GOOD PAY WORK ON GAS ENGINES. ALSO OXY-ACETYLENE WELDING. EVERYTHING FURNISHED. SMALL MEMBERSHIP FEE REQUIRED. EARN WHILE TRAINING. U. S. TRACTOR, AUTO AND ENGINEERS' EXCHANGE, 134 N. L. A. ST. MEMBERS OF THE CHAMBER OF COMMERCE. SEE INST. AD.

WANTED—MEN to draw pay from the Federal government for serving in the Los Angeles units of the National Guard, now a part of the Ninth Army Corps, U. S. Army. Finest of athletic and social features, monthly week-end encampments and two weeks summer training in the north. No interference with civilian duties. Inquire at 340 S. HILL ST., day or evening.

WANTED—RAILWAY MAIL CLERKS. FEW ACTIVE MEN UNDER 35 IN GOOD PHYSICAL CONDITION TO IMMEDIATELY PREPARE FOR RAILWAY MAIL CLERKS. L. A. dist. $133 mo. now salary to start, with travel allowance extra. Extra fine future. PERMANENT. See immediately, M. P. BROWNLEE, 715 Grosse Bldg., 6th and Spring. (See Inst. adv.)

WANTED—I. C. S. STUDENTS ONLY can join the I. C. S. Club. Some of the benefits are clubrooms, free employment bureau, technical library, free evening classes, entertainment, $1 pays your dues to June 1. Join now as a charter member and save initiation fee. C. E. NEWLIN, Sec., 320 Haas Bldg.

WANTED—THE VOCATIONAL EMPLOYMENT DEPT. Y.M.C.A., Seventh and Hope sts. is helping many men and boys to secure employment. Fine calls coming daily. Guarantee employment. Ask for C. P. BAKER, Secretary. Office hours 8:30 a.m. to 12 noon.

WANTED—Salesmanship, 4th class. John W. Hamilton, famous as a salesmanager and instructor in salesmanship, organizes his 4th class Friday evening, April 1st. Call at room 607, Y.M.C.A., or write for tickets of admission. 715 S. HOPE ST. 10822. (See inst. adv.)

WANTED—Do you want a better position or hold the one you have? Then study. Free catalogue on request. 350 courses. INTERNATIONAL CORRESPONDENCE SCHOOLS, 320 Haas Bldg. 219 W. 7th st. Phone 62708.

WANTED — IMMEDIATELY, NEW FACES FOR MOTION PICTURES: WEALTH AND FAME AWAIT THE TALENTED. WE TEACH YOU. 403 DOUGLAS BLDG. (See Inst. adv.)

WANTED—Window trimmer for drug stores, must be thoroughly experienced in drug window work. Good salary to the right man. AMERICAN DRUG CO., Pacific Electric Bldg.

WANTED—Before choosing your vocation, or if a misfit in your present one, see DR. MILLER, the reliable, scientific vocational adviser. 825 S. Hope. (See inst. adv.)

WANTED—Errand boy to work from 2:30 to 5:30 p.m. daily, and Saturdays from 8 a.m. to 1:30 p.m. Apply 8 a.m. 312 PANTAGES THEATER BLDG., Seventh and Hill sts.

WANTED—Boys, big profits and prizes may be earned selling the Ladies' Home Journal after school hours. Apply at my office, Thursday afternoon. R. P. FLANDERS, 265 E. 6th.

WANTED—Learn the barber trade and be independent for life; wages while learning. Tuition reasonable. MOLER BARBER SCHOOL, 429 E. Fifth st.

WANTED—Young, energetic, married man to work suburban theater. Janitor, doorman. Good pay. Live on premises, free rent. Address K, box 417, TIMES BRANCH.

WANTED—First-class ice cream maker for factory. State age, salary wanted and experience. YUMA ICE ELECTRIC & MFG. CO., Yuma, Ariz.

WANTED—Architectural draftsmen; must be experienced 5 years or more, and capable of making neat-looking drawings. THEO. C. KISTNER, Central Mtge. Bldg., San Diego.

WANTED—Truck driver, if you are idle but can dig up some work for a truck, I have the truck. VERMONT 1820.

WANTED—Barber College tuition, $25. No charge for tools, no limit to term. 324 E. FIFTH ST. (See Inst. adv.)

WANTED—Lumber handlers, 8 hours, good steady men. Apply MR. BUSBY, E. J. Stanton & Son, 38th and Alameda.

WANTED—A houseman capable of waiting on table and taking charge of downstairs. Must be neat. 55 FREMONT PLACE.

WANTED—Baker who can invest at least $300 where returns will show at least 200 per cent. 619 PANTAGES BLDG., 7th and Hill.

WANTED—HELP—Male.

Miscellaneous.

WANTED—MURRAY & READY, Leading Employment and Labor Agents. 110 E. Second st.

Finish carpenter, $7 day; die maker, 75c hr.; mill man, fireman, city, $4.50 day; painter, $7 day; cement finisher, $7 day; shop blacksmith, country, $3 day fd.; plasterer, $9 day; leaderboard man, $5.50 day; auto mechanic's helper, with tools, $75 mo. up; man to clean saddles, bridles, $25 wk.; married gardener, $75 mo.; ham boner, piece work; married gardener, private, $90 mo. house; starcher, polisher, country, $30 wk.; 2 kitchen men, $18 wk. bd.; 3 janitors, office building, $80 mo.; cake baker, $32 wk.; b-a man, $90 mo. house. Man, wife, cook, waitress, camp $140 mo. fd. Married rancher, alfalfa ......$90 mo. house. Married milker, 40 cows ......$150 mo. house. Married rancher, boss here......$90 mo. house. We Lead—Others Follow.

WANTED—EX-SERVICE MEN, SOLDIERS, SAILORS, MARINES TO QUICKLY PREPARE FOR RAILWAY MAIL CLERKS. BEG. SAL. $133 MO. AND EXP. Very fine future: exceptionally good hours; permanent. SPECIAL PREFERENCE FOR ALL WITH HON. DISCHARGES. (See inst. ad.) MR. HOFF, 726 STORY BLDG. CALL TODAY 12 to 4 P.M.

WANTED—A man who can wear medieval armor, is not afraid to face death and who can render decisions in moments of critical crisis. Such a man can earn rich reward for an afternoon's work at White Sox Park Sunday next by acting as umpire in a ball game between the TOM MIX WILDCATS and the WILLIAM RUSSELL ALLEY RATS. Such medical and hospital attendance as may be necessary will be furnished free of charge. Burial expenses must be assumed by the applicant. Address TOM MIX, Fox Studio, Hollywood.

WANTED—MORE POSTOFFICE CLERKS AND LETTER CARRIERS. Los Angeles office. MEN UNDER 45, BOYS OVER 18, to quickly prepare for same. Salary start now very good, with annual promotions assured. Good hours. PERMANENT. Many new appointments to be made. For successful coaching, see IMMEDIATELY, M. P. BROWNLEE, 715 Grosse Bldg., 6th and Spring. (See Inst. adv.)

WANTED—Study engineering. The Pacific Coast States will need many engineers within the next few years. Practical courses in electrical, mining, mechanical and chemical engineering are offered by the Y.M.C.A. Technical School. Also special courses in assaying, chemistry, surveying, drafting, etc. Begin course Apr. 4th. ROOM 607. (Inst. adv.)

WANTED—Purchasing agent and traffic manager, exp. both subjects, $200-$250. Foreign and domestic exchange teller, $150-$200. Expd. ranch accountant, Arizona, $150; fine opening. Dry Goods salesman, fine local opening; not store position. Other openings. F. S. BEAVIS, Agency for "EVERYTHING HUMAN FOR THE OFFICE," 756 S. Broadway.

WANTED—SALESMAN, draft. exp. steel co., $150, com. STENO.-BKPR., light steno. ....$150. STENO., mfg., A-1 adv. ....$150. SALESMAN, fam. bldg. material. Sal. & com. SALESMAN, pianos, phonographs.......com. STOCK CLERK, 20-18, city..............$75. HUMMEL BROS. (Agcy.) 539 Douglas Bldg.

WANTED — Automobile work. Trained and skilled mechanics are in demand; get your training at a RELIABLE and UP-TO-DATE school and shop. You can't succeed with slipshod training or antiquated facilities and methods. Ex-service rates. Y.M.C.A. AUTO SCHOOL, 733 S. Hope. (See Inst. adv.)

WANTED—Men to attend first lesson on scientific character analysis without obligation. Mr. Gerald Elton Fosbroke, national authority and business man, will give some free vocational readings Thursday evening, March 31st, at 8 p.m., 707 UNION LEAGUE BLDG. Come early. (See Inst. Course adv.)

WANTED—Secretarial training needed. If you wish to gain a foothold in business the Y.M.C.A. secretarial course will make your success certain. Enroll now for the April classes. Low cost. Gym and swimming. See REGISTRAR, room 607. 10822. (See Inst. adv.)

WANTED—BKPR., pub. utility ....$1[illegible]. Ofc. Boy .... BURR BKPR., coml. exp. .... BANK TELLER, country ....$150. BKPR.-STENO. ....Open. THE PACIFIC AUDIT & SYSTEM CO., INC. 802 Story Bldg. (Agency) 6th and Broadway.

WANTED—Mechanically inclined men, learn to drive, repair automobiles and tractors. Good jobs waiting. Qualify in short time. Finest school in America. Call or write for FREE 72-page illustrated catalog. NATIONAL AUTOMOTIVE SCHOOL, 809 S. Figueroa. (See Inst. Course.)

WANTED—First-class auto mechanic to take charge small shop on share basis. Will net about $175 month. Living rooms. Married man preferred. References required. Call at once. 804 COLO. BLVD., Eagle Rock, Eagle Rock City car line.

WANTED—A general all-around laboring man to do all kinds of work around new building; small wages to begin with, better pay later and steady work if satisfactory. Apply Sunday if you wish. 2347 LOMA VISTA PLACE, Edendale car.

WANTED — FRENCH-AMERICAN SCHOOL teaches designing and cutting of all garments for women, men and children for custom-made and ready-made, by the M. Diogot system, guaranteed; day and eve. classes. [illegible] SOUTH SPRING. (See Inst. adv.)

WANTED—District managers for A.O.U.W. Ladies and gentlemen. City and Southern California. Liberal commissions. E. T. LISLE, State manager, 532 Chamber Commerce Bldg.

WANTED — Experienced pantrymen, beach cafe, $25, board; all-around kitchen man, same place, $22.50, board. HESS EMPLOYMENT AGENCY, 126 W. Third, 405 Lankershim Bldg.

WANTED — Men as letter carriers, P. O. clerks, R. M. clerks. We train you at home. Exams. soon. Soldiers, sailors, marines, ½ price. O'BRIEN SCHOOL, 301 Title Ins. Bldg. 13087. (Inst. adv.)

WANTED—Attention, radio students. Opportunities for wireless operators are better than ever before. See REGISTRAR, Y. M.C.A. Radio School, room 607, and begin course next week.

WANTED—Attention. Radio students. Opportunities for wireless operators are better than ever before. See REGISTRAR, Y.M C.A. Radio School, room 607, and begin course next week. (Inst. adv.)

WANTED—Learn picture acting. Hollywood Studio, 5624 Virginia Ave. Phone 59162. South Hollywood car. See Instruction adv.

WANTED—Young man to learn battery and ignition work. 5827 S. VERMONT.

WANTED — Learn vulcanizing business in 3 weeks. Teach you right. 116 E. 11TH ST.

WANTED—Boy to work in store. 3121 S. MAIN.

WANTED—Young man, 17 or 18, for optical business. Apply 354 S. BROADWAY.

Store and Office.

WANTED — Burroughs book-keepers, commercial lines, $110-$125; also banks, $100. Adding machines, $80. Cost clerk, $100. Boys, $50-$60. Hardware specialty sales, drawing account. Paper sales open. Plumbing supply sales, open. A-1 grocery sales, open. Candy, cracker, specialty, open. Merchandise manager, open. Assistant ready-wear merchandise, open. Title searcher, $125. Cashier-accountant, $125-$150. Bank examiner, $200. Sales correspondent, $125. Corporation sales, open. Book-keeper-typist, $100. Bank teller, speak Italian, $125-$150. Spanish-English stenographer, $150. ORGANIZATION BUILDERS, Employment Agency, 400 Central Bldg.

WANTED—SPORTING GOODS SALESMAN, MUST BE THOROUGHLY FAMILIAR with the line, and CAPABLE OF TAKING CHARGE OF THE DEPARTMENT. Apply Mr. Krotz, Army and Navy Dept. Store, 340-44 PINE AVE., LONG BEACH.

WANTED—Young man for typewriting, book-keeping and general work in real estate office; must be capable of taking trial balance and profit and loss statements; give experience, references, salary required and phone number. Address S, box 79, TIMES OFFICE.

WANTED—Burroughs book-keeper (commercial experience) ....$125. Foreign exchange teller, recent exp. ......$20[illegible]. Stenographer-clerk ....$100. Collection correspondent ....$125. Spanish-English steno.-typist ....$15[illegible]. Junior clerk, A-1 company ....$65. L. A. COMMERCIAL SERVICE (Agency.) 238 VAN NUYS BLDG., 7th & SPRING ST.

WANTED—EXPERIENCED SALESMEN FOR SILK DEPARTMENT. Apply Superintendent, N. B. BLACKSTONE CO., Broadway at Ninth.

WANTED—CASHIER-BKPR. ....$150.00. FLOOR MAN. Middle-aged man, good physical appearance, good dresser, retail store. No experience necessary if have qualifications. $30-$40.00. EMPLOYERS SERVICE BUREAU (Agency.) 415 Merritt Bldg., 8th and Bdwy.

WANTED—Floor manager. One thoroughly experienced in high-class ready-to-wear depts. Must have experience in handling first-class trade and employees. A very good position is open for a man of this kind. Address J, box 525, TIMES BRANCH.

WANTED—BRIGHT STRONG YOUNG MAN, ABOUT 19, FOR POSITION AS STOCK CLERK AND MAKE HIMSELF USEFUL ABOUT OFFICE. LOCAL REFERENCES REQUIRED. SALARY $17 PER WEEK. APPLY 9 to 10 A.M. 482 WILCOX BLDG.

WANTED—Secretarial training needed. If you wish to gain a foothold in business the Y.M.C.A. secretarial course will make your success certain. Enroll now for the April classes. Low cost. Gym and swimming. See REGISTRAR, room 607. 10822.

WANTED—Young man, 18 to 20; must be rapid on typewriter and have some knowledge of book-keeping; $75.00 per month. State experience. Address S, box 159, TIMES OFFICE.

WANTED—Can I find a man with knowledge of real estate and building? Small concern, possibly one incapable of heavy work who would accept small salary to start. 712 GRANT BLDG.

WANTED—Office boy. Fair salary and good chance for advancement. WILSON & CO., 1000 Lyon st.

WANTED—HELP—Male.

Store and Office.

WANTED—Trustworthy office man for well-known CITY OFFICE BUSINESS. No experience required. Sell half interest for $[illegible] cash. Call at 508 HIBERNIAN BLDG., 408 Spring.

WANTED—Book-keeper for furniture store. Must be able to use typewriter. State experience and salary expected. Write T. A. JONES & SON, Santa Maria, Cal.

WANTED—Young man for storeroom clerk. Write good hand. $75 per month, start. State age and phone. Address J, box 416, TIMES BRANCH.

WANTED—Buyer-Manager for Shoe Department in San Joaquin Valley. Apply in person at 109 E. 8TH ST., Friday.

WANTED—An experienced soda man. Apply SLATER'S PHARMACY. Call 9 to 12. Culver City.

Salesmen and Solicitors.

WANTED—STOCK SALESMEN

To work out of any one of the following offices: Los Angeles, Fresno, Sacramento and San Francisco. Big issue; one year's work; best selling industrial stock on market today. Over $120,000 sold out of Los Angeles office the past three weeks. Company owned by crowd of well known men, collectively worth over $5,000,000. Assets of corporation now over $1,500,000. Liberal commission and fullest co-operation given to salesmen. None but experienced men, accustomed closing large sales need apply.

A. I. EWING, 210 Marsh-Strong Building.

WANTED—A RELIABLE SALESMAN WITH CAR FOR LOS ANGELES AND CALIFORNIA TERRITORY. MUST START WORK ON TERRITORY IMMEDIATELY FOR RELIABLE CALIFORNIA COMPANY. POSITION PERMANENT; NO INVESTMENT. LINE STAPLE AND REPEATER. FIELD MANAGER WILL WORK WITH YOU IN TERRITORY UNTIL YOU ARE THOROUGHLY FAMILIAR WITH LINE AND WORK. WILL PROVE TO YOU BY ACTUAL SALES MADE IN YOUR PRESENCE THAT YOUR COMMISSION WILL RUN FROM $15 TO $25 PER DAY. THIS AD MEANS JUST WHAT IT STATES. READ SAME CAREFULLY. BE SURE YOU CAN COMPLY WITH REQUIREMENTS. GIVE TELEPHONE NUMBER AND ADDRESS. S, BOX 241, TIMES OFFICE.

WANTED—TEN LIVE WIRE, CLEAN-CUT SALESMEN TO HANDLE OIL PROPOSITION. (UNIT SYSTEM.) GUARANTEED BY LARGE LOCAL FINANCIAL INSTITUTION. QUICK SELLER. APPLY IN PERSON, 826 SECURITY BLDG.

WANTED—SALESMEN WITH AND WITHOUT CARS. PROSPECTS FURNISHED. LIBERAL COMMISSION. ENORMOUS ADVERTISING CAMPAIGNS. APPLY BETWEEN 9 & 11, SALESMANAGER WOODLAND HEIGHTS SALES CO., 637 SOUTH HOPE.

WANTED—Piston Ring manufacturer with national distribution, east of Rockies, to garages, repairmen and service stations, is extending its selling force. The ring has shown wonderful results to some of your Native Sons. Have interesting offer to make to men having confidence in their own ability. The economy shown by the use of our ring makes it an easy and quick seller. Reply, giving full particulars, of past record, territory covered and references. STEEL SPRING PISTON RING CO., 141 Metropolitan ave., Brooklyn, N. Y.

WANTED—We have an opening for a real salesman. Experience in our line not essential, but you must be a closer. Our proposition being a legitimate one, we cannot promise you $100 a week to commence. But a convincing talker, who is willing to work faithfully at a hard but interesting game, cannot fail to make good from the start. See MR. JENNINGS, Sales Manager, THE F. A. CLARKE CO., 732 S. Spring st.

WANTED—A RECORD BREAKER. FIFTY THOUSAND DOLLARS of our SAFE AND SOUND 75 PER CENT PROFIT SHARING CERTIFICATES sold in less than 30 days. Real salesmen secure a renewal income with us. No order takers need apply. You must be able to deliver the goods. MUTUAL REALTY CORPORATION, Security Bldg. Address after March 15, 525-6-7 Title Insurance Bldg.

WANTED—SALESMEN WITH GOOD PERSONALITY, BY ONE OF THE LARGEST PUBLIC UTILITY CORPORATIONS ON COAST. LIVE LEADS FURNISHED AND FULL CO-OPERATION GIVEN. THIS IS A PERMANENT CONNECTION AND OFFERS SPLENDID OPPORTUNITY FOR ADVANCEMENT. APPLY 523 TITLE INSURANCE BLDG.

WANTED—Can place high-grade man in good position May 1st, representing eastern mfg. in So. Cal. Can be handled in connection with other lines. It pays $350 per month, yearly bonus, and local office rent. My fee $250. Your money safe. Full particulars in application. Address J, box 574, TIMES BRANCH.

WANTED—Salesmen to render a service to the public. Can earn $100 per week and better. Call 10 a.m. to 1 p.m. 822 SECURITY BLDG.

WANTED—Stock salesmen to sell industrial of unusual merit. Moving pictures showing plant operating and products. Every co-operation. See MR. BERGOFF, Angelus Hotel, between 9 a.m. and 1 p.m. Afternoon or evening by appointment.

WANTED—Resident salesman wanted to represent us with fall line of ladies, juniors and children's coats for California, Washington and Oregon. Only those who command a big business and following need apply. Attractive proposition. SAPHIR CLOAK CO., 39 West 21st st., New York, N. Y.

WANTED—Solicitors for Magazine and Program. Male or female, of neat appearance, good personality and ability. Generous commission for the right party. Apply 507 DOUGLAS BLDG., 4:30 p.m., Thursday, March 31, 1921. None but sincere workers need apply.

WANTED — Manufacturers can use two or three live salesmen to represent us exclusively Southern California towns; those with auto preferred. Our agents are making good money and building permanent business. Investment $100 for merchandise. Call 1906 S. MAIN.

WANTED—Salesmanship, 4th class. John W. Hamilton, famous as a salesmanager and instructor in salesmanship, organizes his fourth class Friday evening, April 1. Call at ROOM 607, Y.M.C.A., or write for tickets of admission. 715 S. Hope st. 10822.

WANTED — Class A tire salesmen to travel Arizona. Unusual opportunity and remuneration for live producer. Only men who can prove successful record in tire business considered. Address J, box 519, TIMES BRANCH.

WANTED—Oil stock salesmen. A going oil company have openings for several high-grade representatives. Leads furnished. If you are accustomed to making real money call at once. 317 MERCHANTS' NATIONAL BANK BLDG.

WANTED—Roofing salesman with car. Must have experience. One that knows the city and well acquainted among builders and architects. Must be a hustler. Good salary and prospects. Address J, box 472, TIMES BRANCH.

WANTED—SALESMAN. Long-established business investment office has opening for experienced salesman; commission basis. See MR. ROBINSON, 403 Laughlin Bldg., 315 S. Broadway.

WANTED—Royal vacuum cleaner salesmen to take permanent territory. Live campaign just started. One a day territory. Top commissions. Call MR. GOUGH, 326 E. 3rd st., Los Angeles.

WANTED—STOCK SALESMEN. Good territory for a few more experienced producers. MEXICAN AMERICAN SUGAR CORPORATION, 817 Higgins Bldg.

WANTED—Salesmen, I have the finest proposition for salesmen in Los Angeles. Any live-wire will average his $20 per day. We pay each night. Call ROOM 322 at 520 S. Broadway, from 9 to 12 and 1 to 4 only.

WANTED—2 first-class salesmen with local experience in store and business leases. No dubs need apply. WALTER BROWN, 905 South Main.

WANTED—SALESMAN. Real Estate, also Business Chance man. Both must know values, and want to work. Address M, box 159, TIMES OFFICE.

WANTED—First-class wall paper salesman for wall paper store downtown. Replies confidential. Address J, box 427, TIMES BRANCH.

WANTED — Eastern mfg. company wants county distributor for article of merit, never shown on Coast before. FIGARY, 412 Pacific Finance Bldg.

WANTED—Do you want a permanent position where you can make good money and have an opportunity for advancement? Call and let's talk it over. 1908 S. MAIN.

WANTED—A man to sell chemicals. Must have had drug or chemical experience. State age, experience and where last employed. Address P, box 83, TIMES OFFICE.

WANTED—Live young experienced real estate salesman, familiar with Wilshire and Hollywood. J. B. ALTHOUSE CO., 315 South Western ave.

WANTED—Hustler. One who can close on Business Chances. If you can close and will work, come in. We will make you some money. 1022 STORY BLDG.

WANTED—Salesmen. Live wires make real money selling the best household article on the market. See MR. THAYER, 339 Chamber of Commerce Bldg.

WANTED—Two salesmen to round out crew. A-1 proposition. $6 and $9 per day, also monthly salary. 1200 HAAS BLDG. Call bet. 8:30 and 11:30. See Lewis.

WANTED—SALESMAN. To sell motion picture shares on guaranteed, money-back guarantee. 319 PACIFIC FINANCE BLDG., 6th and Olive. 67885.

WANTED—Only real live stock salesmen need apply. Highest commission and A No. 1 leads furnished. CULLEN & CO., 355 S. Broadway.

WANTED—Salesmen with cars, $50 and commission. Must have some knowledge of cars. 207 SOUTH HILL, up the tram, see Hickman.

WANTED—HELP—Male.

Salesmen and Solicitors.

WANTED—SALESMEN AND CLOSERS EXPERIENCED in oil or real estate by the excursion LECTURE METHOD.

We are starting an intensive sales campaign at once on the Harper & Davidson 50 acres on the Bolsa Chica Dome, adjacent to the Standard Torrance well in the new NORTHWEST EXTENSION of the great Huntington Beach gusher field. Opening excursion Tuesday, April 5, FREE lunch catered by Chef Carl Girard, instructive interesting sales lecture on OIL development by expert in this line. Excursions from So. Cal. points five days weekly, using McIntyre's transportation system. Big advertising campaign. Good commissions.

Wanted, also women for solicitors. Good salary. No commission. Opening sales banquet 6:30 p.m. Friday eve. this week, Spaulding's Cafe, Pine ave., L. B., when school of instruction will be held.

See at once, please, Geo. K. Nickerson, Gen. Sales Mgr. BOLSA CHICA OIL & GAS SYNDICATE. Oil lots with deed and title from Trust Co., plus 1-6 royalty under lease to Standard Oil. Main Office, Ground Floor, cor. Ocean and Locust aves., Long Beach, Cal. Home Phone 1655. Branches, 310 N. Main st., Santa Ana, Phone 111-W, and Ex-Mayor W. D. Seely's office, 108 Main st. Both Phones, 473 Huntington Beach.

WANTED—Salesmen to sell stock of local refinery. Address P. O. BOX 196, Wilmington, Cal.

WANTED—City salesmen. Can use several good men. Call mornings. NATIONAL SANITATION CO., 1313 W. Washington.

WANTED—Experienced wall-bed salesman. Salary and commission. Call 608 METROPOLITAN BLDG.

WANTED—Solicitor to travel with me in my machine. Address S, box 223, TIMES OFFICE.

WANTED—Two salesmen for outside work. LOS ANGELES FURNITURE CO., 722 S. HILL. Apply between 9 and 10 a.m.

WANTED—If you are out of work and want a temporary position that will net $5 or $6 a day, call 501 FROST BLDG.

WANTED—I have a good proposition for live salesmen. Apply between 9 and 11, 516 GROSSE BLDG.

WANTED—2 salesmen for Business Chance office. Room 512—424 S. BROADWAY.

Trades.

WANTED—EXPERIENCED CUPOLA MAN. CALL AT ROOM 220 WILCOX BLDG. MORNINGS BETWEEN 10 AND 12 A.M.

WANTED—FOR TIRE FACTORY. Experienced cord tire hand builders, calender men and tubing machine operator. SPRECKELS "SAVAGE" TIRE CO., San Diego, Cal.

WANTED—Study engineering. The Pacific Coast States will need many engineers within the next few years. Practical courses in electrical, mining, mechanical and chemical engineering are offered by the Y.M.C.A. Technical School. Also special courses in assaying, chemistry, surveying, drafting, etc. Begin course April 4, Room 607.

WANTED—PIPE FITTERS AND PLUMBERS. RALPH J. CHANDLER SHIPBUILDING CO., WILMINGTON, CAL.

WANTED—PAINTERS. Six first-class men; one for general foreman of shop. Answer at once; give full particulars as to ability and wages expected. "Open Shop." Give the telephone number. Address S, box 233, TIMES OFFICE.

WANTED—An A-1 Cadillac mechanic. No other need apply. Bring your references. See Mr. Austin. DON LEE RENEWED CAR DEPT. 1218 South Main.

WANTED—Good all-round blacksmith for a stage stable. Must be able to shoe mules and horses and be handy in repairing wagons. Apply to R. M. FOLLOWS, Azusa. Phone 52.

WANTED—Good man, competent on battery and auto ignition work, armature rewinding and commercial switchboard. Good salary. Out of city. See MR. STEWART, 1500 S. Hope.

WANTED—Carpenter, $5 per day cash, balance, $5 per day to go on 5-passenger Chalmers, price $390. Climbs the steep hills like a top. Angeleno Heights car to Douglas, west to 1102 EDGEWARE ROAD.

WANTED—An A number one cement finisher. Must be a rustler. None others need apply. Bring tools prepared to work. Come as early as possible. 903 N. MARIPOSA. Phone 599095.

WANTED—First-class all-around man for dye works. Steady position. O. W. THOMAS CO., Dry Cleaners and Dyers, 2207 Maple Ave.

WANTED—Live man familiar with building temporary houses, or otherwise, on lots just selling. Don't come to 712 GRANT BLDG. if you just came from Missouri.

WANTED—Linotype operator for daily newspaper; one experienced on ad machine. Come ready to work. EVENING OUTLOOK, Santa Monica.

WANTED — A-1 ship joiners accustomed to shipbuilding work. Apply RALPH J. CHANDLER SHIPBUILDING CO., Wilmington, Cal.

WANTED—All-around stationary gas engine man who has had some experience with natural gas engines. See shop foreman, 228 S. CENTRAL AVE.

WANTED—Nonunion paperhanger. Long job for right man. Must be first-class. Call 1721 N. KINGSLEY DRIVE. Take Hollywood car.

WANTED—First-class plaster, model and mould makers. Steady work and good pay. Apply L. A. PRESSED BRICK CO., 932 Date st.

WANTED—Cutter, thoroughly experienced in ladies' and children's wash dresses. If not experienced, do not apply. THE HANNAFORD CO., 346 South Los Angeles.

WANTED—Experienced knitters on hand and power machines. WESTERN KNITTING MILLS, 112 East Adams.

WANTED — First-class button hole maker. Good wages. 214 SOUTH BROADWAY, Room 431 Copp Bldg.

WANTED—Automobile sheet metal worker. Apply to DALE & CO., 422 W. 5th, Santa Ana.

WANTED—First-class all-around helper on custom pants. Must be first-class. 224 S. SPRING, Room 515.

WANTED—6 carpenters to lay hardwood floors, only experts need apply. Take Garvanza car to AVE. 56 and HUB ST. Wages $7.

WANTED—Plumber's location, rent or sell. MR. BARTLETT, phone So. 5777-M or So. 4585.

WANTED—Off pressers on coats. Apply at once, COAST TAILOR SERVICE, 814 Union League Bldg., 2nd and Hill.

WANTED—Plasterers, plumbers, to figure work on 2 bungalows. 100 S. EL CENTRO AVE. Take W. 6th st. car.

WANTED—At once first-class cabinet maker. BAKER & CHILTON, 50 W. Colorado, Pasadena.

WANTED—Acetylene welder. Don't answer unless you can make good. 1441 2ND ST., Santa Monica. Phone 21878.

WANTED — First-class cutter for merchant tailoring. State salary expected and experience. Address J, box 423, TIMES BRANCH.

WANTED—Carpenter and painter, piano, talking machine or records to trade. 703 WEST 6TH.

WANTED—Stationary engineer with city license. MILLER BOX MANUFACTURING CO., 201 N. Ave. 18.

WANTED—Man to figure on city sidewalk and curbing. J. D. RILEY, 521½ S. Main, after 7 p.m.

WANTED—Experienced fireman for 2 100-horsepower boilers; 1 flat-work washer. NEW METHOD LAUNDRY, 401 E. 6th st.

WANTED—Steel die hand embosser. Steady position all the year guaranteed. 300 UNION LEAGUE BLDG.

WANTED—Brick-tile man, $9 for 8 hours. Call at 1416 W. 52ND ST., at 10 a.m., Thursday.

WANTED—A-1 meat cutter. Must have good references. Address N, box 50, TIMES OFFICE.

WANTED—Dry cleaners and fancy spotter. Apply UNITED CLEANERS & DYERS, 1465 S. San Pedro.

WANTED—Expert sewing machine repair man. Electrical experience preferred. 333 S. HILL.

WANTED—1st-class presser on Hoffman machine. Apply 438 S. SPRING.

WANTED—First-class bushelman. 422 W. 9TH ST.

WANTED—Tailor; also presser. Apply 2101 W. JEFFERSON, cor. Arlington.

WANTED—One lather who does good work. 704 W. 57TH ST.

WANTED—A press man. 104 N. LOS ANGELES ST.

WANTED—Experienced operator on custom pants. Eastern Art Pants Makers, 223 W. 1st.

WANTED—Job compositor. Steady position. ANGELUS PRINTING CO., 613 S. Grand.

WANTED—Thoroughly experienced meat cutter, must have A1 references. 500 S. HILL.

WANTED—Tailor, all-around man for second-hand clothing store. 125 S. MAIN.

WANTED—First-class auto mechanic only. Apply ready for work. 2122 W. PICO.

WANTED—First-class mechanical draftsman. Call MAIN 1141.

WANTED—Hoffman presser. Apply at 1475 S. SAN PEDRO.

Hotel, Restaurant, Club.

WANTED—Man for general work in small country restaurant. Must be neat, quick and active. $65, room and board. White Bus line to PUENTE CAFE. Must be experienced. Call Wed. morning Puente, Cal.

WANTED—Working chef; must be first-class. SYMMES CAFE, Ocean Park.

Professions and Vocations.

WANTED—Architectural draftsman, prefer young man who can do neat tracing and water-color sketches. 517 LISSNER BLDG.

WANTED — Druggist, registered. Must be good all-around man and have first-class references. No floaters or wise guys. Good permanent position for good permanent man. Position open April 1st. PHONE 556649 between 1 and 5 p.m.

WANTED—HELP—Male.

Farm and Garden.

WANTED—For large new place in suburbs, married man with construction ability, "vision" and initiative to carry it out. Must be willing to start at the bottom and work up in wages and authority. Wife to help in home temporarily. Separate living quarters. Unusual opportunity for the right man. Address K, box 440, TIMES BRANCH.

WANTED — Handy man who understands gardening and milking; one who would live on place and bach. GARV. 1629.

WANTED—Assistant gardener for institution near city. Apply 518 MARSH-STRONG BLDG.

WANTED—Help. Man to mow lawn and fix yard. 1008 W. 25TH ST.

WANTED—HELP—Female.

Miscellaneous.

WANTED—BRIGHT YOUNG WOMAN, over 18, reasonable education, no business exp. necessary, but prefer with knowledge of typewriting, to prepare for FIRST-GRADE CLERK-TYPISTS, under Federal or State civil service. Beginning salary averages about $90 to $110. Fine future, easy hours, very interesting work, permanent. Preparation by home study, few weeks. For successful coaching see MR. HOFF, 726 Story Bldg., Sixth and Bdwy. Hours today or tomorrow 12 to 4 p.m. (See Inst. ad.)

WANTED—STENO.-SECY., good app., film company ....$110. COMPTOMETER OPR., suburban ....$90. STENO., under 25, who. co. ....$85. STENO., gen. ofc. auto co. ....$80. STENO., meet pub., rl. est. downtown ....$80. BKPR., good typist, downtown ....$90. STENO., know. cost accting., auto co. ...$100. BKPR., use comptometer, prefer lbr. exp. ....$100. THE PACIFIC AUDIT & SYSTEM CO., Inc., 802 Story Bldg. (Agency.) 6th and Broadway.

WANTED—TUCKER'S EMPLOYMENT AGCY., 211½ W. 2nd. Cook and wife, mountain resort, $160; ranch cook, north, $60; 20 girls to learn serving, cafeteria, $12 a week; 2 cafe waitresses, north, $65 month; graduate and practical nurses; assistant head waitress, $100; waitress, beach, $18 week; 35 waitresses, city, $12 to $15.

WANTED — LEGAL STENO., $125. Rapid steno., industrial district, $100. Bkpr.-steno., light position, $85-$100. Typist and PBX opr., $65. Openings constantly. BETTER REGISTER. F. S. BEAVIS, Agency for "EVERYTHING HUMAN FOR THE OFFICE," 756 South Broadway.

WANTED — TEACHER OR WOMAN WITH equal training, leadership, to travel. Responsible position, dependable woman, salary $150 and expense allowance; advancement; no canvassers. State education, give telephone. Address S, box 254, TIMES OFFICE.

WANTED—Any intelligent person may earn $100 to $200 monthly corresponding for newspapers, $15 to $25 weekly in spare time; experience unnecessary, no canvassing; subjects suggested. Send for particulars. NATIONAL PRESS BUREAU, Buffalo, N. Y.

WANTED—Dinner cook, restaurant, $25; second cook, cafeteria, $20; waitress and yard man, oil fields, $110; many others. HESS EMPLOYMENT AGENCY, 126 W. Third st., 405 Lankershim Bldg.

WANTED—Ladies, P. O. Clerks, married — single. Exam. April 2nd. Last call. Complete home course $15. Lifetime position. $27.50 wk. start. 13037. Ph. MR. O'BRIEN, 458 S. Spring, Rm. 301. (See Inst. adv.)

WANTED—Stenographer, city, legal......$125. STENOGRAPHER, city ....$85. TYPIST, rapid ....$75. SODA DISPENSER ....$90. HUMMEL BROS. (Agcy.) 539 Douglas Bldg.

WANTED — IMMEDIATELY, NEW FACES FOR MOTION PICTURES; WEALTH AND FAME AWAIT THE TALENTED. WE TEACH YOU. 403 DOUGLAS BLDG. (See Inst. adv.)

WANTED—3 neat young ladies to sell tickets for military organization. Apply between 9 and 10 a.m. 420 CHAMBER OF COMMERCE BLDG.

WANTED—Millinery apprentice. One who has some knowledge of sewing. Apply SWELLDOM, 555 South Broadway, Millinery Department.

WANTED—At once, chiropodist for beauty shop. Good proposition. Apply 2262 W. 7TH ST.

WANTED—Ranch cook, near city, 12 men to cook for, $50 mo. fd. MURRAY & READY EMP. CO., 110 E. Second st.

WANTED—2 ventilators; big salary, apply immediately. CORENSON DEDONATO HAIR CO., 616½ South Broadway.

WANTED — Book-keeping, stenography, day and evening classes. Efficiency Business College, 404 DOUGLAS BLDG. (See Inst. ad.)

WANTED—Young girl for bindery work; experience not necessary. Apply after 9 a.m. COAST SPECIALTY CO., 317-19 E. 12th.

WANTED — Lady to assist office half day, exchange for course in stenography, bookkeeping. 404 DOUGLAS BLDG.

WANTED—Learn hairdressing, Marcel waving, hair mfg. LEADER COLLEGE. Rm. 12 years, 228 Mercantile Place. (See Inst. ad.)

WANTED—Learn picture acting. Hollywood Studio, 5624 Virginia ave. Phone 59162. South Hollywood car. (See Instruction ad.)

WANTED—Maid at ANGELUS HOSPITAL, 1925 Trinity st. $30 and board. Ages between 25 and 40.

WANTED — Experienced hair weavers; big salary. Apply CORENSON DEDONATO HAIR CO., 616½ S. Broadway.

WANTED—Girl experienced in wrapping candy bars with tinfoil. Address K, box 437, TIMES BRANCH.

WANTED—MAKE BIG MONEY at home doing needlework, china transferring, tinting, all or spare time. 440 W. 61ST ST. 9 and 5.

WANTED — Experienced woman baker, $3 day, room and board; good home. Apply 1641 S. REID ST., after 7 p.m.

WANTED—Janitress, must be experienced in first-class office bldg. work. Apply 211 PACIFIC FINANCE BLDG., 6th and Olive.

WANTED—Strong girls, over 18 years old, for clean permanent factory work. L. W. STOCKWELL CO., 4th and Alameda.

WANTED—Live wire salesgirl, not over 27; real estate, good pay. 432 PACIFIC FINANCE BLDG. 1 p.m.

WANTED—Girl for light shop work, inexperienced. 426 S. SPRING.

WANTED—Woman experienced in awning work. CALL 16645.

WANTED—Young woman to care for infant. Call at 800 CIT. NAT. BANK BLDG.

WANTED—Experienced child's nurse for 2 small children. 74240.

WANTED—Experienced lady helper on men's clothes. 709 TITLE GUARANTEE BLDG.

Store and Office.

WANTED—A-1 Legal stenographer-secretary ....$125. Book-keeper, light stenography (downtown) ....$100. Stenographer, P.B.X. operator, reception-ist ....$90-$100. Elliott Fisher book-keeper ....$100. Policy writer, fire insurance experience ...$100. Multigraph operator-typist ....$100. Stenographer (stock and bond office) ...$90. Stenographer-clerk (downtown) ....$85. Secretary-stenographer (Hollywood) meet public ....$100. L. A. COMMERCIAL SERVICE (AGENCY.) 238 VAN NUYS BLDG., 7TH & SPRING STS.

WANTED — Young woman for typewriting, book-keeping and general work in real estate office; must be capable of taking trial balance and profit and loss statements; give experience, references, salary required and phone number. Address S, box 79, TIMES OFFICE.

WANTED—LEGAL STENO.-SECY. ......$125. ELLIOTT FISHER BILLER ....$100. ADDRESSOGRAPH MULTIGRAPH OPR. ......$90. STENOGRAPHER, ASST. BKPR., beach, $85. SPANISH-SPEAKING COMPTOMETER OPR. ....$80. PACIFIC COMMERCIAL SERVICE (AGCY.), 933 Title Insurance Bldg., 5th and Spring.

WANTED—Lady cloak and suit buyer, $175-$200; several corsetieres, open; asst. buyer, drugs; typist, comptometer, knowledge Spanish, $75; stenographer, secretary, $100; stenographer, $85; college woman, steno., secretary, open; stenographer, manufacturing experience, $100. MISS ELLIS, Organization Builders' Employment Agency, 400 Central Bldg.

WANTED—STENO.-BKPR., good pen. ....$108.35. STENO.-CLERICAL, light work ....$85. CASHIER AND TYPIST, single (20-25) ....$18 and meals. EMPLOYERS' SERVICE BUREAU (AGENCY.) 415 MERRITT BLDG., 8TH AND BDWY.

WANTED—EXPERIENCED CORSETIERE. APPLY SUPERINTENDENT'S OFFICE. JACOBY BROS. 331 S. BROADWAY.

WANTED—By the CALIFORNIA COMMERCIAL SERVICE, 616 Brockman Bldg. (Agcy.) Asst. buyer, drug dept. ....$30. Corsetiere, A-1 exp. ....Sal. and Com. Steno., A-1 wholesale ....$22.50. Steno., real est. exp. ....$20.

WANTED—High-class English-Spanish typo-steno. Must translate and correspond. Mature woman preferred. This is a very desirable position for one who can make good. Permanent. Give phone. Address S, box 226, TIMES OFFICE.

WANTED—A stenographer who is not afraid to work; one who has had experience with plumbing supplies preferred, but not essential. Answer in own handwriting, giving age, experience and salary expected. Address K, box 441, TIMES BRANCH.

WANTED — Experienced middle-aged office asst., single-entry books, stenography, all-around work. No other help. Neat-appearing. References. Call today. 712 GRANT BLDG.

WANTED—Stenographer with knowledge of billing and good at figures, for wholesale house, state age, experience and salary expected. Address K, box 418, TIMES BRANCH.

WANTED—Secretarial course — thorough training, given in exchange for part-time work in office. Experience not necessary. Apply MACKAY BUSINESS COLLEGE, 9th & Main. 63193.

WANTED—By wholesale shoe house, girl for stenography and general office work; experience and references necessary. Steady position, good salary. CAHN NICKELSBURG CO., 731 South Los Angeles.

WANTED—Stenographer with a little knowledge of book-keeping. Call or see me between 4:30 and 5 o'clock. F. Y. WHEELER CO., 1014 S. Main, Broadway 6573.

WANTED—Public stenographer to share office in Marsh-Strong Bldg. Rent free, for tending phones and office. Address Box 146, TIMES OFFICE, Pasadena.

WANTED—Young girl to make herself generally useful in cloak and suit house. POPULAR CLOAK AND SUIT CO., 106 W. 3rd st.

WANTED—Bkpr.-Stenographer in wholesale lumber office. Reference required. State salary expected. Address J, box 440, TIMES BRANCH.

WANTED—HELP—Female.

Store and Office.

WANTED — First-class millinery saleslady. Apply SWELLDOM, 555 S. Broadway, Millinery Department.

WANTED—A lady typist, retail furniture stock experience. Apply 737 S. HILL.

WANTED—Neat, refined girl for dental office. 510 HAAS BLDG.

WANTED—Saleslady for bakery; thoroughly experienced, reference. 500 S. HILL.

Saleswomen and Solicitors.

WANTED—SALESWOMEN. Our representatives are making from $75 to $125 monthly. Pleasant outside work. Must have attractive appearance and able to sell. All or part time. Call 816 BROCKMAN BLDG.

WANTED—Two experienced lady solicitors to fill up a crew working in small towns around Los Angeles. Can make $25.00 per week and up. Call 8:45 a.m., 320 DOUGLAS BLDG.

WANTED—SALESWOMEN. To sell motion-picture shares on guaranteed money-back contract. 319 PACIFIC FINANCE BLDG., 6th and Olive. 67885.

WANTED—Women to canvass with high-grade toilet preparations. Call at 913-C SUNBURY COURT.

WANTED—Live wire salesgirl, not over 27, real estate, good pay. 432 PACIFIC FINANCE BLDG. 1 p.m.

WANTED—Salesladies to work in brokerage office, 50-50. Big chances. 223 STORY BLDG.

Trades.

WANTED—EXPERIENCED SHIRT OPERATORS. STEADY WORK THE YEAR AROUND. BEST OF WAGES PAID. F. A. NEWMARK CO. 308 S. LOS ANGELES ST.

WANTED—25 OPERATORS, EXPERIENCED ON KHAKI COATS AND BREECHES, ALSO A FEW OPERATORS TO LEARN TO MAKE KHAKI COATS AND BREECHES. SUMMERS MFG. CO., 746 S. Los Angeles st.

WANTED—AT HAMBURGER'S. Experienced gown hand for Alteration Room. Apply SUPERINTENDENT'S OFFICE, 3RD FLOOR.

WANTED—EXPERIENCED OPERATORS ON MEN'S KHAKI PANTS. STEADY WORK. BEST OF WAGES PAID. F. A. NEWMARK CO., 308 S. LOS ANGELES ST.

WANTED—OPERATORS EXPERIENCED ON POWER MACHINES, FOR PLAIN SEWING ON APRONS, ALSO OPERATORS ON SPECIAL MACHINES. STEADY WORK, 44-HOUR WEEK. PERRY PEGGY CO., 341 E. FIFTH ST.

WANTED—HAND EMBROIDERERS. EXPERIENCED ON FRAME FOR DRESS EMBROIDERY. STEADY WORK. S. SMITH. 312 S. HILL.

WANTED—OPERATORS on men's shirts and soft collars, experienced on power machines; steady work, good pay. Apply 213 DELTA BLDG., 426 South Spring. 67341.

WANTED—Experienced power machine operators for evening work, 5 to 9 o'clock, on crepe and organdie dresses. THE RYERSON CO., 241 S. Broadway, 3rd floor.

WANTED—An experienced knitter, one familiar with circular machine. WESTERN KNITTING MILLS, 112 E. Adams st.

WANTED—Chocolate and bon-bon dipper. Must be experienced. ELITE CATERING CO., 641 S. Flower st.

WANTED—First-class fur finisher, also work on fur rugs. Apply ROTH REYNOLDS, 406 S. 7th st.

WANTED—Ladies' fancy clothes ironer. Apply NEW METHOD LAUNDRY, 401 E. 6th st.

WANTED — Experienced stripping machine operator for paper box work. RENSHAW, JONES & SUTTON, 1321 S. San Pedro.

WANTED—Woman for light machine work at home, must live in neighborhood. Apply at PANAMA GLOVE CO., 816 E. 37TH ST.

WANTED — Experienced cafeteria serving girl; references required. COLONIAL CAFETERIA, 631 S. Hill st.

WANTED—Experienced operators on cloaks and suits. 106 W. THIRD ST. Apply room 528.

WANTED—Experienced finishers on men's pants. Come ready to work. NEW YORK TAILORING CO., 220¼ South Spring.

WANTED—Millinery makers, steady work, good wages. 414½ S. Broadway. WONDER HAT MILLINERY CO.

WANTED—Finisher in a tailor store. Good pay for right party. 530 W. WASHINGTON. West 2980.

WANTED—First-class finisher on coats; steady work and good pay to right party. ABRAMS, 32 Pine ave., Long Beach.

WANTED—Experienced candy packers. Apply ready for work, 768 MERCHANT ST.

WANTED—3 power machine operators at once. Room 428, 224 S. SPRING.

WANTED — Experienced waist finisher in dressmaking. GLOVER, 1621 W. 7TH ST.

WANTED—Experienced power machine operators on tents and awnings. 224 S. MAIN.

WANTED—Finisher on first-class trousers. 403 GERMAIN BLDG., 224 S. Spring.

Household and Domestic.

WANTED—Woman to assist in care of child, principally evenings; light housework, comfortable home. Phone or call before 12 mornings. Ver. 6514. 8300 S. FIGUEROA.

WANTED—Middle-aged woman assist general housework. C. S. preferred. Must be reliable. 6940 WASHINGTON BLVD., Culver City. 70209.

WANTED—For general housework, white girl, good cook and experienced; 2 adults, nurse and baby in family; no laundry. Wages $65. PHONE 56356.

WANTED—Young girl for housework, $35 a month. 3 in family. No washing or ironing. $50 a month if you do washing and ironing. HOLLY 4032. 4517 Rosewood ave.

WANTED—Experienced child's nurse, 2 children, one 15 months, one 4½ years; to go to Beverly Hills. PHONE 10001, room 103.

WANTED—Good girl, general housework in family of four; must be good plain cook; no laundry, references required; wages $50. Call 724 S. MAIN. Mr. Henderson.

WANTED—White girl not over 30 years old, for dining-room work, experience unnecessary; boy's private school, 9 miles from L. A. Phone 39391 before noon.

WANTED—Competent and reliable white maid for cooking and general housework, 3 in family. References required. PHONE 71236 or call 2308 W. 20th.

WANTED—A woman for cooking and downstairs work. Apply 1201 S. ALVARADO. West 4995.

WANTED—Girl for general housework by the month. Go home nights. Take W. 6th st. car to Melrose ave. 636 N. VINE.

WANTED—Young white woman for general housework. Must be good plain cook; no laundry. $60 month. 71561.

WANTED—Girl to assist as mother's helper in family where there are children. 74384. 1243 VICTORIA AVE.

WANTED—Young woman for general housework; comfortable home, good wages. Call 1438 CONSTANCE ST. Take W. Pico car.

WANTED—2 girls, child's nurse and upstairs work, cook and downstairs work. WEST 1318.

WANTED — A girl for general housework; small family. MRS. L. T. REYNOLDS, 1423 South Wilton Place. 75404.

WANTED—Maid to do cooking and downstairs work, no laundry, wages good. 1356 WESTLAKE AVE. Take W. Pico car.

WANTED — Cook and downstairs worker. Good salary and fine home. Call at 314 S. MARIPOSA. Western ave. car.

WANTED—White woman to take care of infant and assist with housework; must be willing worker. 351547.

WANTED—Two girls, one as cook, and second girl, friends or sisters. 317 S. WILTON PLACE. Phone Wil. 156.

WANTED — Neat reliable girl for general housework in 6-room flat. Good place for right party. 568188.

WANTED—Experienced second maid. Must have good references. Phone 73660. 2156 S. HOBART.

WANTED—Experienced white girl for general housework. No washing. Take W. 6th st. car. 146 S. NORTON AVE. 568111.

WANTED—Young Catholic woman to help with light housework, small wages. Call WILSHIRE 990.

WANTED—Housekeeper, 50 or 60 years old, by widower, good home, salary. Call at 868 EAGLE ROCK AVE.

WANTED—Girl light housework, $40 month; sleep at home. Call 622 TRUST & SAVINGS BLDG. 1-2 p.m.

WANTED—White woman, good plain cook, family of two adults and two children. Wages $50. Call 568498.

WANTED—Young, white girl for light housework and child, from 10 to 5, no Sundays, $35 monthly. 21588.

WANTED—Cooks, maids, housegirls, top wages. SWEDISH EMPLOYMENT AGCY., 101½ S. Broadway.

WANTED—Young girl to assist with housework and children. Good wages. References. 73138.

WANTED—Experienced white Protestant general maid, good cook, light laundry work, 3 in family. Wages $60. 331414.

WANTED—HELP—Female.

Household and Domestic.

WANTED—Woman for cooking and general housework in family of 3 at Riverside; small house. Must be experience plain cook; no bread making, no washing; good wages. Will interview applicants between 2 and 3 Thursday afternoon, March 31st, at HOTEL VAN NUYS, Los Angeles. Show this advertisement to room clerk and ask directions.

WANTED—White girl to cook, wait on table and do light general housework. Must be good cook; three adults and baby; new bungalow on car line, South Pasadena. Attractive maid's quarters. $80 month, more if really good. Phone mornings, L. A. PHONE 391646.

WANTED—Good, willing white woman to live in home and work as mother's helper; must be kind to children; wages $35 month; entire day off per week. Phone HOLLY 5019.

WANTED—Mother's helper to assist with light housework and 2 small children. Good home. Salary. Apply immediately 141 N. PLYMOUTH BLVD., take West 6th st car.

WANTED—Woman for general housework; 4 in family; no laundry; pleasant surroundings. Room and bath. $60. 1872 CAMINO PALMERO, Hollywood. Phone 57323 before noon.

WANTED—Experienced girl for cooking and downstairs work, no washing or heavy cleaning, Sundays free after breakfast; two adults, 4 children. $50 month. 2045 MONTEREY ROAD, South Pasadena. 35752.

WANTED—Young capable woman for general housework. Three adults, no washing, nice home. CALL 54862.

WANTED—RELIABLE WOMAN to cook and do general housework in small family; no children. Permanent position. Apply 505 GRANT BLDG. between 2 and 5 p.m. 12738.

WANTED—Mother's helper to work 2 months beach then city. Woman over 20 preferred. Call PUBLIC EMPLOYMENT BUREAU, Talo Bldg., First and Broadway.

WANTED—Young woman for light housework and good cook, hours 1 to 8 p.m. Go home nights. $40 month; 3 adults. 1522 TAMARIND AVE. Holly 4539.

WANTED—White girl, general housework, plain cooking and assist with care of 2 children; no laundry or cleaning. Wages $15 week. 568790.

WANTED—Have 2 little girls. Prefer woman with little girl as helper and companion while mother works. $5 week, room and board. LIN. 3295.

WANTED—White maid for general housework, must be neat, good cook, for small family, small baby's washing; good wages to right party. WIL. 1993. 742 IROLO ST.

WANTED—Middle-aged lady for housekeeper. Strictly modern home. Family of 3. 1017 N. EDGEMONT. 599271.

WANTED—Pleasant home, light housework, reasonable wage; adults, C. S. preferred. PHONE 54794.

WANTED—GIRL, EXPERIENCED IN GEN. HOUSEWORK, FAMILY OF TWO. 255 S. KINGSLEY DRIVE.

WANTED—Girl or woman for general housework, two adults. Phone WEST 3880.

WANTED—Experienced cook. Must have good local reference. PHONE 73660.

WANTED—Middle-aged woman for general housework. 2423 JULIET. 71832.

WANTED—Good cook, assist with housework. 19646. 1121 S. HOPE ST.

WANTED—White girl to assist general housework. 1012 S. BONNIE BRAE. WIL. 684.

WANTED—Middle-aged assistant housekeeper. BOYLE 2816.

WANTED—Girl for general housework. Must be good cook. PHONE 568625.

WANTED—A middle-aged woman for general housework. Wages $35. 70640.

WANTED—Girl for second work. 452 S. ARDMORE. PHONE 56416.

WANTED—Middle-age housekeeper, country, 4 adults. Good cook. MAIN 5479. 559.

WANTED—Young girl for general housework and care for children. Phone WEST 4175.

WANTED—Mother's helper. PHONE 566041.

Hotel, Restaurant, Club.

WANTED—Experienced linen room woman; also sewing room. Apply linen room, ALEXANDRIA HOTEL.

WANTED—Experienced young Christian woman for serving short-order breakfast and meat carving and serving dinner. Cafeteria references. Address J, box 489, TIMES BRANCH.

WANTED—Two experienced waitresses. No Sunday work. Take Venice car to Culver Jct. $16 per week and car fare. HAL E. ROACH STUDIO, Culver City.

WANTED—Thoroughly experienced parlor waitresses, mostly day work. THE METROPOLITAN, 449 s. Broadway.

WANTED—Food checker. $20. Apply PACIFIC COAST RECORD AGENCY, 510 Title Insurance Bldg.

WANTED—CAFETERIA COOK, experienced woman cook to assist chef, no Sunday work. ARBOR CAFETERIA, 309 W. Fourth st.

WANTED—An experienced waitress. No Sunday work. 1602 W. 7TH ST.

WANTED—Waitress. IDEAL RESTAURANT, 1504 S. Washington st. $15 week.

WANTED—HELP. Male and Female.

Miscellaneous.

WANTED—Man and wife, butler and cook; $150. Another, houseman and cook; call a.m. $125. Another, chauffeur and cook. $150. Another, janitors, call early, get the list.
SWEDISH-AMERICAN EMPLOYMENT AGCY. 101½ South Broadway.

WANTED—Salesmen and saleswomen to handle article of exceptional merit, absolute necessity in every home; active workers making $50 to $100 weekly; outside territory available to right parties. Investigate. See MR. DAVIDSON, 2622 S. Grand ave., Los Angeles.

WANTED—Help. Cook and kitchen helper for work in cafeteria at Occidental college. Couple desired if possible. Call Gar. 1478, or ask for MR. WORK at Occidental College between noon and 1:30 p.m. Chance for advancement.

WANTED—Men and Women, if you have large acquaintance and want to make $1000 a week, address HM, box 372, T. B., giving phone number for appointment.

WANTED—Salesmen and saleswomen for a good selling proposition; experience not necessary. Ask for Kunkel, 201 Douglas Bldg.

WANTED—Experienced man and wife as chauffeur and maid, good cook. MUST HAVE CITY REFERENCES. 560851.

WANTED—2 well dressed women, and also 2 gentlemen, for outside work. Ask for MRS. LEE, 5200 Hollywood Blvd. Apt. 15.

WANTED—Salespeople to sell quick selling article. Apply 317½ W. 4TH, No. 42.

Investment Required.

WANTED—Man with auto to call on retail, department stores and jobbers. Must be a hustler and give the "American Maid" aluminum ware all his time. Our prices are below all competitors and our factory the oldest and largest. Position requires a deposit of $200. Phone MAIN 389 between 1 and 3 p.m. for appointment.

WANTED — CALIFORNIA CORPORATION MANUFACTURING AN ARTICLE IN UNIVERSAL DEMAND REQUIRES THE SERVICES OF A SECRETARY FOR PERMANENT POSITION AT A SALARY OF $5000. INVESTMENT REQUIRED, WHICH IS FULLY SECURED. STRICTEST INVESTIGATION INVITED. ADDRESS S, BOX 202, TIMES OFFICE.

WANTED—Salesmanager in this territory for a patented article, one of the greatest sellers in Los Angeles. Good money to the right man. Must have from five to six hundred dollars to finance self for stock. No territory for sale. Call bet. six and eight p.m. only, room 9, THE OAKS HOTEL, 521 W. 6th st., City.

WANTED—Sales manager by local manufacturing company. Must be willing to invest from five to ten thousand dollars. Only men who are organizers and producers please answer. Address J, box 410, TIMES BRANCH.

WANTED—One or two high-grade salesmen with road experience. Must be hustlers and come well recommended. $2000 investment required. Address J, box 303, TIMES OFFICE.

WANTED—Brick mason to invest in good contracting co. Steady employment guaranteed. Address S, box 242, TIMES OFFICE.

WANTED—Invest. required, iceless refrigerator, small cost to make. Big returns. Territory open in Cal. and other states. Demonstration 136 WEST PICO ST.

Instruction Course.

WANTED — Ragtime piano and saxophone playing taught in 10 to 20 lessons; write for information. CHRISTENSEN SCHOOL, 730 S. GRAND. 62562.

WANTED — Girls to learn marcel waving, hairdressing, dyeing, hennapacks, hair mfg. FLORENTINE COLLEGE, 227 Mercantile Pl.

WANTED—Lectures on character analysis by Gerald Elton Fosbroke, Thurs., Mar. 31, 707 UNION LEAGUE BLDG., 2nd-Hill.

WANTED—Practical auto and tractor course. N.A.S., 800 S. Figueroa. Catalogue free.

WANTED—Learn beauty culture. Leader College, estab. 12 years. 228 MERCANTILE PL.

WANTED—Learn more, earn more. International Cor. Schools, 320 Mase Bldg.

WANTED—The barber business taught right. MOLER BARBER COLLEGE, 429 E. 5th.

WANTED—U. S. Tractor, Auto & Engineers' Exchange, 154-56 N. Los Angeles st.

WANTED—Learn picture acting at Hollywood Studio, 5624 VIRGINIA AVE. Ph. 59162.

WANTED—Commercial Experts' Training Inc., GROSSE BLDG., Sixth and Spring.

WANTED — MAKE-UP, ACTING TAUGHT, SCREEN TESTS GIVEN. 403 Douglas Bldg.

WANTED—Costume designing, day and eve. FRENCH-AMER. SCH., 510 Bryson Bldg.

WANTED — Stenography, book-keeping, Efficiency Business College, 404 Douglas Bldg.

WANTED—AMERICAN BARBER COLLEGE. Tuition $25. Tools furnished free. 324 E. 5th.

WANTED—Men and women to prepare for gov. positions. MR. HOFF, 720 Story Bldg.

WANTED — Get started right. Visit Y.M.C.A. AUTO SCHOOL, 733 S. Hope.

WANTED—Enroll in salesmanship, engineering, radio, etc. Y.M.C.A., 715 S. Hope st.

WANTED—Men and women, gov. clerks, O'BRIEN SCHOOL, 458 S. Spring. Rm. 801.

WANTED—Men to prepare for acctg. positions. W. W. BABCOCK, 524 Title Ins. Bg.

WANTED—Character analysis and vocational guidance taught by Dr. Miller. 625 S. Hope.

WANTED Agents and Canvassers.

WANTED—Man with machine to assist in handling business chance. A hustler can make good money. Address S, box 248, TIMES OFFICE.

EMPLOYMENT AGENCIES.

WANTED—Alexander's Agency, efficient help. 427 CENTRAL AVE. Pico 2890.

WANTED—We furnish all kinds of labor. Call 21916. 1544 NEWTON ST.

WANTED—Katherin Barr Agency, efficient help, good wages. 102 S. SPRING. 66126.

WANTED—SITUATIONS, Male.

Miscellaneous.

WANTED—ATTENTION! EX-SOLDIER A.E.F., AMERICAN, AGE 28; MARRIED, WISHES POSITION WITH BUSINESS OR TRAVELING MAN AS AUTOMOBILE DRIVER. HAVE DRIVEN CARS SINCE 1908. CAN GO ANYWHERE. EXCELLENT LOCAL REFERENCES. ADDRESS S, BOX 135, TIMES OFFICE.

WANTED—Foreign trade; young man with over ten years' experience in all markets, able to take hold of import, export business at any stage, is anxious to locate in L. A. Will start on small salary and percentage. Address S, box 136, TIMES OFFICE.

WANTED—HARDWARE MAN now holding a position as buyer and floorman of a large store in Arizona, wishes to locate in California. A-1 references as to ability, etc. Address F. 4P., BOX 2323, Globe, Ariz.

WANTED—Young man 31, fair education, intelligent, desires position in camp or country hotel; has knowledge of keeping accounts and management of mess; any kind of work satisfactory. Address M, box 180, TIMES OFFICE.

WANTED — An energetic, educated young man of good appearance, with 9 years' working exp., seeks job where real work, plus initiative will result in good future. Will consider anything, anywhere. Address M, box 69, TIMES OFFICE.

WANTED—Situation by experienced colored man as chauffeur or garage man, or man and wife as maid and chauffeur. Phone afternoons, BDWY. 3868, Apt. 15.

WANTED—Strictly reliable, energetic old man with good references wants any light work in exchange for room and board. Address S, box 18, TIMES OFFICE.

WANTED—Young colored man wishes early morning or evening work, as porter or janitor, morning hours, 5 to 7:30 a.m., evenings 6:30 to 9:30. WEST 4206.

WANTED—Man wishes job, contracting janitor work in office building or a janitor or porter job. WEST 4206.

WANTED—Ambitious young man wants any work after school hours for room and board. References. PHONE 53401.

WANTED—Janitor work or porter in garage, nights. HENRY LASHLEY, Phone 16809.

WANTED—Night watchman wants job. EARL YOUNG, Camp Topanga, Santa Monica, Cal.

Store and Office.

WANTED—Ambitious eastern man, 23, exp. in secretarial, steno. and all forms of office work, wants a job where initiative ability, coupled with hard work can get results. Address M, box 69, TIMES OFFICE.

WANTED—By young man employed but wishes change. Will consider any sort of office work. College education, office experience and excellent local references. Address J, box 413, TIMES BRANCH.

WANTED—Salesman, at present employed, desires permanent connection with local jobbing house. Hardware or kindred lines. Have best of references as to ability, etc. Address S, box 77, TIMES OFFICE.

WANTED—Have your office and accounting methods put right at small expense. CHESHIRE, Expert P. A., 62580, 404 Douglas Bldg.

WANTED—Experienced book-keeper and public accountant wishes to locate permanently with reliable L. A. concern; salary open. Address K, box 533, TIMES BRANCH.

WANTED—Experienced stenographer desires position as secretary. Best references. Film corporation preferred. Address S, box 3 TIMES OFFICE.

WANTED—Situation. Young man, Swiss; can talk five languages, is looking for work in hotel, store or traveling. Address S, box 290, TIMES OFFICE.

WANTED—By young man, 28, with thorough training in credits, position as credit manager with firm offering future. Address S, box 224, TIMES OFFICE.

WANTED—Young man would like book-keeping or clerical work part time while completing business course. 62834.

WANTED—Married man wishes a permanent position collecting and soliciting. Address S, box 164, TIMES OFFICE.

WANTED—Stenographer-book-keeper, experienced, desires position. Address S, box 2, TIMES OFFICE.

WANTED—Exp. ledger clerk, asst. bkpr., desires position. WAGNER, 637 N. Bunker Hill.

WANTED—Young man wishes position as private secretary or stenographer. Address S, box 93, TIMES OFFICE.

WANTED—Experienced ledger clerk, asst. book-keeper, desires position. MRS. WAGNER, 637 North Bunker Hill.

WANTED—Experienced grain and feed shipping clerk wishes shipping position. BOYLE 4407.

WANTED—By boy, office work, age 16. JEROME COYLE, 2004 E. 7th st.

WANTED—Book-keeper, strictly first-class, desires position, best local references. 60862.

Salesmen and Solicitors.

WANTED—Successful specialty salesman and salesmanager, now employed, experienced hiring and directing local and traveling salesmen, wants permanent connection with responsible concern, local or traveling. Address S, box 299, TIMES OFFICE.

WANTED—Salesman thoroughly experienced in closing, wants position with firm of repute. Have car. Address S, box 243, TIMES OFFICE.

WANTED—Man, 28, with selling experience, would like place with reliable firm, any line; references furnished. Address J, box 307, TIMES BRANCH.

Trades.

WANTED—Any mechanical engineering or construction work paying $40 week minimum; 22 years top-notch experience, designing, drafting, estimating, machine work; assembling, testing, installing and sales from office. Foreman or office executive. Eastern C.E. 4461 FINLEY AVE.

WANTED—POSITION AS TOOL AND DIE FOREMAN BY MAN EXPERIENCED LARGE EASTERN MANUFACTURING CONCERNS. BEST OF REFERENCES AS TO CAPABILITY. A. A. KASMARK, 1336 W. FIFTH ST.

WANTED—Work, machinist-engineer, broad experience, building, installing and repairing machinery. Go anywhere. Address M, box 42, TIMES OFFICE.

WANTED—First-class auto mechanic will repair your car at your garage, 12 years' experience, high-grade cars; satisfaction guaranteed. J. H. OLSON, So. 4586-W.

WANTED—Steady job as carpenter's helper, by young man, 23, desiring to learn trade; accept small wage to start; will stick. Address J, box 544, TIMES BRANCH.

WANTED—Experienced battery man, auto repairer, good ref. Address S, box 7, TIMES OFFICE.

WANTED—Auto mechanic, any make car, 75c an hour to start. Address S, box 151, TIMES OFFICE.

WANTED—Position by machinist, experienced railroad, contract work, two years' marine Deisels. 217 EIGHTH ST., Huntington Beach.

WANTED—Blacksmith wants job dressing or making tools, also good at any kind of iron work. Address J. R., 1027 E. 21ST ST.

WANTED—Caterpillar engineer wants work, will go anywhere. C. C. HOLM, 538 W. 16th st., San Pedro, Cal.

WANTED—Expert remodeling and repairing of old buildings, also will put up new buildings. WEST 5063.

WANTED—By A-1 mechanic, employment, garage or machine shop. Call BDWY. 1398.

WANTED—Experienced egg lighter. B. J. SAUNDERS, 208 E. 30th Street.

Chauffeurs, Teamsters, Etc.

WANTED—Japanese chauffeur wishes position in private family, competent, careful driver. Good mechanic. 10 years' experience. Will take care of any car. PHONE 66309.

WANTED—Japanese chauffeur-mechanic desires good position. 7 years' experience on high-grade cars. Clean habits, honest, willing worker, recommended by former employer. 52471.

WANTED—Young man, 26, married, wishes position as truck driver or garage work, can also do some auto repairing. PH. 20555, Apt. B.

WANTED — First-class Japanese chauffeur wishes position with private family. 12 years' experience, best reference. Address S, box 140, TIMES OFFICE.

WANTED—Chauffeur, English, position with private family. 12 years' experience, best references. F. KING, 523 Maple ave. Bdwy. 4740.

WANTED—Chauffeur-mechanic; careful driver, all repairs. Moderate salary; good local reference. Address S, box 10, TIMES OFFICE.

WANTED—By expert professional chauffeur, high-class references. Present employer going East. Address M, box 238, TIMES OFFICE.

WANTED — Neat light colored chauffeur wants position driving in city or travel. References by last employer in city if desired. Phone BROADWAY 5464 any time.

WANTED—Position as chauffeur and gardener by neat colored man with best references. Call after 5:30 p.m. WILSHIRE 874.

WANTED—Position by young colored man as chauffeur or work of any kind, by day or week. 62277.

WANTED—Chauffeur, 34, experienced on all cars, part or full time. Address S, box 163, TIMES OFFICE.

WANTED—Houseman, also garage experience, would like practice driving. J. M. P., 735A W. 11th st.

WANTED—Driving any car. Will work cheap. Careful, experienced chauffeur. References 25503.

WANTED—By chauffeur, willing, reliable, young man; local references. Phone 12639 MAIN 1095.

WANTED—Reliable driver, any make of car. Call WEST 1385, call for Mr. Wilson.

WANTED—Young man, can drive car, willing to do other work. PHONE 56327.

Hotel, Restaurant, Club.

WANTED—Chef, steward, with 15 years' exp., wants position with large mining or construction co. References. Address S, box 138, TIMES OFFICE.

WANTED—All-around hotel and club man, age 24, desires work. Experienced as asst. mgr., head waiter, checker, clerk, etc. Write G. MILLER, 625 West Fourth st.

WANTED — Night clerk, hotel, understand switchboard. Address K, box 488, TIMES BRANCH.

WANTED—Work in small cafe by all-around cook. Adress S, box 156, TIMES OFFICE.

WANTED—SITUATIONS, Male.

Farm and Garden.

WANTED—Young man with mechanical and electrical experience desires position where such knowledge can be employed, preferably as tractor operator or mechanic on ranch. Address S box 148, TIMES OFFICE.

WANTED — 14 YEARS' EXPERIENCE IN CLEARING LAND, BLASTING, TREE PLANTING AND ORCHARD MANAGEMENT. ADDRESS J, BOX 428, TIMES BRANCH.

WANTED—Gardener, understands grading and planting, tractors, auto., is good mechanic, country, Scotch, married, 15 years; references. 72906.

WANTED—Married couple, workers, manage ranch or caretake property. $60 mo. Refs. Address S, box 256, TIMES OFFICE.

WANTED—Reliable man wants steady place, care of yard, lawn. Wages moderate. JOHN YOUNGHOUSE, phone SOUTH 6113-W.

WANTED—Palms, trees, trimmed and taken out. TELLEFSEN, 3982 Woodlawn. So. 209 eve.

WANTED—Reliable middle-aged man wants work on ranch. J. R. MOODY, 1201 E. 25th st.

WANTED—By graduate horticulturist, landscape gardening and lawn building. 1220 W. AVE. 54. Garvanza 1987.

WANTED—By gardener, expert on upkeep lawns, shrubs, flowers; private place. 19201.

House Servants, Caretakers.

WANTED—Experienced man (colored) wants janitor or porter work, apartment or building, all or half day. WEST 694.

WANTED—Colored janitor wishes position in apartment house or office building or any kind of housecleaning. MR. COLE, So. 4502-M.

WANTED—Japanese boy, age 22, wants work in private family; do any kind work. Address S, box 6, TIMES OFFICE.

WANTED—Japanese boy wishes a situation as schoolboy in small family. HORIUCHI, 62429.

WANTED—Chef with studio exp. wishes position Hollywood district, best of references. HOLLY 471, CHARLEY HUNTER.

WANTED—Work by a colored janitor in apartment house. City references. WEST 3347.

WANTED—Work by Japanese young man, morning, evening and half Sunday; small wages. PHONE 41772.

WANTED—By elderly man janitor work. Address S, box 297, TIMES OFFICE.

WANTED—By experienced colored waiter, job as butler in private family. SO. 2555-W.

WANTED—Window cleaning, general housecleaning and floor waxing. 41864.

WANTED—By Japanese school boy, position in Hollywood. PHONE 577746.

Carpentering, Paperhanging.

WANTED—Painting, paperhanging, pre-war prices, painting, tinting, enameling, paperhanging, electric work licensed. Plumbing all branches, licensed. Plaster brick and cement work, low rates, service efficiency. We solicit any size job. PHONE 554750.

WANTED — By first-class finisher and all around carpenter; will take labor contract on any kind of buildings. Best work guaranteed. Phone VERMONT 5654.

WANTED—Fast carpenter, building remodeling, repairing, right price; work guaranteed. WILSHIRE 3282.

WANTED — Carpentering, painting, cement, plastering and repair, day or contract. None better. WEST 5526.

WANTED—Good Painter and Tinter, either day or contract, city or country. Address S, box 142, TIMES OFFICE.

WANTED—Painting, Tinting, Paperhanging. Samples shown. BDWY. 4105. Call for CLIPSON.

WANTED — House painting, tinting, $2 per room, my work is better than a bank note. SOUTH 1137-J.

WANTED—BRANDON BROS. want painting, paperhanging, tinting, plaster patching. We do our own first-class work. Low rate. 288495.

WANTED—Painting, tinting, paper hanging, reasonable. City or country; references. BOYLE 4208.

WANTED—Painting, tinting, plaster and cement patching, white washing. SO. 4442-J. Odd jobs.

WANTED—Painting, tinting, paperhanging, reasonable; no job too small. ROGERS. 61503.

WANTED—All-around carpenter wants work, jobbing or by the day. Phone SO. 4268-W.

WANTED—Carpenter jobbing or repairs. $6 day, or contract. 16811.

WANTED—Carpenter rpr., jobbing, bldg. Work guar'td. Price reasonable. SOUTH 272.

WANTED—Painting, tinting, paperhanging, roof repairing; work guaranteed. 11903.

WANTED—For carpenter repairs and alterations call WEST 1166.

Day Work.

WANTED—By gardeners and housecleaners, competent white men. Phone 12639 or MAIN 1095.

WANTED—Cleaning wall paper, polishing floors and housecleaning. Call O. THOMPSON, 16706.

WANTED—An experienced house cleaner, colored. WILLIAM SMITH, Phone Main 5519.

WANTED—Situations, Female.

Miscellaneous.

WANTED—Capable woman experienced in real estate dealings desires position as apartment manager. Address J, box 430, TIMES BRANCH.

WANTED—Position as desk attendant or switchboard operator, in apartment-house, by woman who will take apartment in exchange. Address C, box 169, TIMES OFFICE.

WANTED—By needy mother, dishwashing, residence or cafeteria; evening work. WEST 299.

WANTED — Young, refined Norwegian lady desires position as lady's maid or upstairs work. Write to Box 65, R. R. 2, Whittier.

WANTED — By worthy educated young lady, assist morning, evening or companion to lady for home, board. 53377.

WANTED—Care of children by faithful, competent nurse. PHONE 59712.

WANTED—By young lady to care for children, afternoons or evenings. SOUTH 2203-J.

WANTED—By reliable girl, whole or half day work by the week. SO. 3271.

WANTED—Girl wishes work; will care for children. SOUTH 3362.

Store and Office.

WANTED—Young woman desires permanent position office assistant, dictaphone and typing. Experienced. Address J, box 304, TIMES BRANCH.

WANTED—Situation general clerical position by experienced young lady, Hollywood preferred. Address S, box 75, TIMES OFFICE.

WANTED—Light office work by young woman accustomed to meeting public. Real estate preferred. Can handle small set of books. 578417.

WANTED—Young lady desires position as stenographer and general office work, with firm where there is chance for advancement. 5 years' experience. PHONE 269275.

WANTED—Young lady experienced in bookkeeping, stenography and general office work desires position. Best of references. Address S, box 132, TIMES OFFICE.

WANTED—Permanent position, experienced secretary; willing to accept responsibility. Well educated, accurate. Address S, box 250, TIMES OFFICE.

WANTED—Public stenographer will do work at home; reasonable; can call for same. Own typewriter. ROOM 712, Pico 2470.

WANTED—To operate a switchboard in apt. house by young lady in exchange for apt for her and mother; experienced. VER. 6772.

WANTED—Position by young lady for general office work, telephone, switchboard and some typing. PHONE 62284.

WANTED—Book-keeper, D.E., conscientious, accurate, thoroughly experienced, also stenography, best references. PHONE 54757.

WANTED—Book-keeper, experienced, wishes permanent position. PHONE 16432.

WANTED — Book-keeper-typist, experienced, wants position in city or country. 62580.

WANTED—TYPEWRITING, ALL DESCRIPTIONS. YOUR OFFICE OR MINE. 13801.

WANTED—Permanent position by A-1 stenographer and book-keeper. Call 23942.

Nurses.

WANTED — Position as practical nurse for nights or half days, or companion for invalid or aged person. PHONE 20226.

WANTED—Nurse companion to elderly lady or invalid. Good reader. Best references. Address S, box 81, TIMES OFFICE.

WANTED—Trained nurse wants chronic semi-invalid or tubercolous patient. Address box 174, TIMES OFFICE, Pasadena.

WANTED—Position by practical nurse; would like permanent place, companion to elderly person or invalid. PHONE 53003.

WANTED—Practical nurse wants care of invalid or sick. Phone BDWY. 2084.

WANTED — Position by practical nurse; 12 years' experience. $25 week. PH. 67179.

WANTED—By practical nurses, competent, reliable, any case. Phone 12639, MAIN 1095.

WANTED—Nurse would like general work in T.B. sanatorium in country. 23673.

WANTED—Nurse will care for patient and house. Best references. WEST 3356.

WANTED—Nurse will take care of invalid in her home. 20228.

WANTED—By infants and children's nurses, first-class references. 12639, MAIN 1095.

WANTED—Nursing, any case. PICO 542.

Housekeepers, Domestic, Cooks.

WANTED—Young woman wishes position as housekeeper in motherless home. Good cook and excellent housekeeper. Address S, box 83, TIMES OFFICE.

WANTED—By cooks, second maids, nurses, chauffeurs. Phone 12639, MAIN 1095. Swedish Agency.

WANTED—Young, reliable woman with boy, position as housekeeper apt.-house. References. 19105.

WANTED—By colored girl, position as maid in private home or hotel in city. No Sunday. 61098.

WANTED—General housework by woman, no laundry, wages reasonable. Address 1007 FIGUEROA.

WANTED—By cultured, refined lady, housekeeper in gentleman's home, willing to travel. Address J, box 546, TIMES BRANCH.

WANTED—Position, experienced, housekeeper, (widow,) city or country. No washing. 67084.

WANTED—By white, middle-age, cooking for ranch hands exclusively. 1122 SAN JULIAN. 66866.

WANTED—By Japanese school girl in city; small family. T. TOMIYAMA. Tel. 14102. Call 3 to 5 p.m.

WANTED—Aged woman wishes position as mother's helper or housework without cooking. 1410 E. 17TH ST. South 6442-W.

WANTED—Colored girl wishes half-day work, no sunday. SOUTH 7166-W.

WANTED—Colored girl wants 3 or 4 hours cleaning mornings. SOUTH 4914.

WANTED—Position as nurse girl. Ref. 51741.

WANTED—Situations, Female.

Housekeepers, Domestic, Cooks.

WANTED — Stenographer employed during day desires home and board with refined family; exchange assistance, housework mornings, evenings, and care for children. Must be treated as member of family. Call WOMAN'S HOTEL, 10581, Room 305-B.

WANTED — By experienced hotel woman, work as maid, linen room, or assistant housekeeper; no objection to leaving city. Phone 15957, or write 621 KOHLER ST. Room 3 in Annex.

WANTED—Position by first-class housekeeper, cook and trained nurse, 7 months in last place. References. Nothing under $75 mo. considered. 317 W. 17TH ST. Phone PICO 2363.

WANTED—Neat, quiet young woman desires housework in family where refinement may be learned. Must have few hours day for study. Address 750 S. OLIVE. Phone 64537, room 21.

WANTED — By experienced girl, position, housework and cooking. Pasadena or beach preferred. Address J, box 438, TIMES BRANCH.

WANTED—Refined middle-aged lady wishes position as housekeeper for business ladies or elderly couple, best ref. Address J, box 425, TIMES BRANCH.

WANTED—Position by trustworthy elderly woman, housework in family of adults. Good plain cook. Prefer beach. No laundry. Call at 922 LINCOLN ST.

WANTED—By woman 35 with 3-yr. boy, cooking on ranch or camp; capable taking full charge. Business experience. OCCIDENTAL HOTEL, Rm. 348.

WANTED—Position as chambermaid, 8 to 2. BDWY. 5921.

WANTED—Hour work, trained child's nurse, 40c hour. Highest refs. WIL. 4846.

WANTED—Work as chambermaid or in apartment by colored girl. BOYLE 4239.

WANTED—By refined girl, position as nurse-girl or mother's helper. SOUTH 7117-R.

WANTED — Situation as cook or general housework. Best reference. MAIN 6814.

WANTED—To care for children or assist in housework. WILSHIRE 6460.

WANTED—Children cared for by hour. Competent nurse. 15957, Room 3, in Annex.

WANTED—By colored girl, morning housework; no Sunday. Call SOUTH 3417.

WANTED—Position as nurse for child by widow. Phone COLORADO 2330.

Dressmakers and Seamstresses.

WANTED—7½c hemstitching, 7½c p. s. Picoting, braiding, machine embroidering novelties, expert work guaranteed. Prices lowest possible. We want the business; quick service. H. & E. DRESS & EMBROIDERING CO., 717 W. 7th st., 2nd floor.

WANTED—Dressmaker, first-class work only. Evening and street gowns by day. Special rates on long engagements. SOUTH 4497-W.

WANTED—Sewing, wash dresses, children's clothes specialty. MRS. LAURIN, 1021 Dewey ave.

WANTED—Work by the day, by dressmaker. 16737.

WANTED—Dressmaker wishes few more customers by day. Reference. 554691.

WANTED—Dependable, experienced dressmaker; work guaranteed, $4.50 day. 14739.

WANTED—High-class gowns made by day, or home. West 9645. 1467-A W. ADAMS.

WANTED—Dressmaking and remodeling at home or by the day. 556033.

Professions and Vocations.

WANTED—Former teacher wishes position as secretary or tutor for primary grades. Address J, box 429, TIMES BRANCH.

Day Work and Laundresses.

WANTED—Laundress, A-1, wants laundry to take home, silk shirts and ladies' handmade articles carefully done. 999 S. NORMANDIE. Phone 75186. MRS. BARTON.

WANTED—Washing, ironing, cleaning. Competent white women. Phone 12639 or MAIN 1095.

WANTED—Young colored woman wishes work 4 or 5 hours daily, except Sunday. Call between 9 and 5. PICO 1758.

WANTED—House cleaning, cooking, serving, also laundry work. Good references. SOUTH 17561.

WANTED—Hand laundry, fine waists, silk shirts, or family washing carefully done; ironing neatly done. 5468½ E. 15TH ST.

WANTED—By competent colored lady, housework ½ days by the week, mornings preferred. SOUTH 2921-J.

WANTED—Colored woman wants ironing and light cleaning Wednesdays and Thursdays. SOUTH 8722-J.

WANTED—Work by reliable, refined colored lady, half day or more; no washing. PHONE 77254 mornings. Good references.

WANTED — Experienced colored laundress wishes work by the day. SOUTH 886-M.

WANTED—Competent woman wants work by day. No laundry. HOLLYWOOD 1848.

WANTED — By first-class laundress, day. PHONE 75525.

WANTED—By colored woman, table linen to take home. SOUTH 6722-R.

WANTED—Laundry to bring home; first-class, guaranteed. 22623.

WANTED—Day's work, for Wednesday. ALICE A. ALLEN, 1823 Central ave. Please write.

WANTED—Bundle washing; extra fine work. MAIN 3384.

WANTED—Day work by good laundress, or housecleaning. BDWY. 2209.

WANTED—Half-day work by colored girl. No laundry. WEST 2877.

WANTED—Bundle washing. Silk carefully done. 77916.

WANTED—By colored woman, steady job morning's work. SOUTH 4827-W.

WANTED—Colored woman wishes ½ day work. Phone SOUTH 5991-W.

WANTED—Day work by a competent colored woman, clean. BOYLE 2986.

WANTED — By neat colored woman, day work, laundry. SOUTH 6145-W.

WANTED—Day work or laundry to take home. SOUTH 2162-W.

WANTED—SITUATIONS. Male and Female.

WANTED—Man and wife, cook and gardener, place in first-class family. Best of references. CALL 77209.

WANTED—Married couple want positions in camp or institution, 15 years' exp. Refs. Address S, box 139, TIMES OFFICE.

WANTED—By experienced white couple, position chauffeur and maid. Best local references. Address K, box 422, TIMES BRANCH.

WANTED—Japanese man and wife desire situation to work in apartment. 239½ E. FIRST ST., Kami.

WANTED—Married couple, Spanish, desire employment as cook and helper, house or ranch. HOTEL ESPANA, 337½ Aliso st.

WANTED—By man and wife, butler and cook, first-class references. 12639, MAIN 1095.

WANTED—By man and wife, competent, reliable help. PH. 12639, MAIN 1096.

WANTED—TO RENT.

Miscellaneous.

WANTED—Furnished bungalow at Santa Monica, near beach, for four months, from May 1. Give short description. State rental and location. Have two small children. Telephone 351451 or address R8, box 312, TIMES BRANCH.

Rooms.

WANTED—Refined couple, no children, want large, sunny room and kitchenette; walking distance. Rent $20-$25. Address M, box 77, TIMES OFFICE.

WANTED—One or 2 rooms with housekeeping privileges, for man and wife. Address S, box 225, TIMES OFFICE.

WANTED—Lady artist desires studio with kitchenette. Permanent. Address J, box 421, TIMES BRANCH.

Rooms and Board.

WANTED—Reasonable, room and board, two young ladies, refined home or boarding-house, Westlake district. PHONE 53185, mornings.

WANTED—Attorney desires room and board in refined home, for a few months, in return for legal services. Address S, box 73, TIMES OFFICE.

WANTED—Room and board in Westlake, Wilshire or Hollywood district, by young man. Please state terms first letter. Address K, box 511, TIMES BRANCH.

Houses.

WANTED—To Rent—
3 to 7-room house, bungalow, flat or apartment at once. Why keep your place vacant when we have a long list of people ready to move in. If you have a vacancy due shortly, call us, we will supply your needs.
"We need YOU need us."
D. S. BREWSTER & CO.
420 Pacific Finance Bldg. 12984.

WANTED—LARGE HOUSE WESTLAKE OR WILSHIRE.
We have responsible client for long lease. We have efficient rental department that gets results.
56385—KELLS & GRANT—WIL. 2664.
WILSHIRE BLVD. AT WESTERN AVENUE.

WANTED—TO RENT early in May, by two adults, bungalow or flat 2 or 3 bedrooms, breakfast room or nook, garage, telephone; fully furnished, on high ground in northwest section. Only offers giving full particulars will be considered. Address J, box 435, TIMES BRANCH.

WANTED—Bungalow. Permanent, refined couple (no children.) Want modern 5-room unfurnished single bungalow, Hollywood or Wilshire districts. References. Phone MRS SINGER, Pico 3606.

WANTED—To rent 4 and 5-room houses or flats in West Adams district. Ph. West 2586.
See L. BRADLEY.
Real Estate and Insurance, 1715 W. Adams.

WANTED—Houses, bungalows and flats, furnished and unfurnished, phone your listings to MRS. ROBERTSEN, West 1408, with West Adams Realty Co., 1936 W. Adams st.

WANTED—I have desirable tenants waiting to lease 10 or 12-room houses, furnished or unfurnished. Please list your property with us. We get results.
ERNEST A. BECKER, Cor. 7th and Vermont.

WANTED—Furnished bungalow or apartment, not over four rooms, refined young couple. Will pay $50 monthly. Call MRS. JONES 729 Gates Hotel, before noon.

WANTED—Responsible party wants to rent in foothills or country, 1 to 3 acres with 3 to 5-room house; option to buy or lease for term of years. PH. 15977.

WANTED—6 or 7-room house to rent or buy. Must be reasonable and close to car line. 833 E. 18TH ST., or 20061.

WANTED—To rent furnished bungalow, 4 or 5 rooms, 3 beds. Adults. Permanent. In vicinity of Vmt. ave. PH. 557610 aft. 5 p.m.

WANTED—House, large living-room, in desirable neighborhood. Reasonable. WEST 4966.

WANTED—Furnished house or flat, close in, by April 1st. 11694.

WANTED—TO RENT.

Flats and Apartments.

WANTED—By three adults, completely furnished four-room flat, must have two bedrooms, strictly modern, near car line, within half hour ride from 5th and Main. Reasonable rent. Address S, box 22, TIMES OFFICE.

Stores, Offices, Business Property.

WANTED—Vacant store suitable for small battery station and room for 2 cars. Good location. Rent reasonable. Address S, box 251, TIMES OFFICE.

WANTED—Space in store or shop, with use of phone, for locksmith shop. Phone SOUTH 3756.

WANTED—Small building with phone; suitable for real estate office. Address S, box 82, TIMES OFFICE.

Country Property.

WANTED—Small place near Los Angeles for purpose of raising chickens. 6433 Santa Monica Blvd. S. TSUKUDA.

TO LET—ROOMS. Furnished, Unfurn. Hskpng. Board.

Furnished.

TO LET—Elegantly furnished room in private home, suitable for couple employed. Business women or gentlemen. Close to car line. Pleasant home environment. 1246 N. NORMANDIE. 597145.

TO LET—Two connecting attractive rooms, adjoining bath, private home, fine location, very desirable for two gentlemen or ladies appreciating comfortable home. Will rent separately. 74964.

TO LET—Airy, S.E., newly renovated housekeeping room, gas, electricity, linen furnished. Westlake. Walking distance. $15 to permanent party only. 1312 INGRAHAM ST. WIL 2216.

TO LET—Attractively furnished large front room, suitable for two. In beautiful Hollywood home, with every home convenience. Near Western and Hollywood Blvd. 5423 HAROLD WAY.

TO LET—2 beautifully furn. east rooms, together or separate. Private home. Exclusive residence section, north of Hollywood Hotel. Reasonable terms. 1817 ORCHID AVE. 578807.

TO LET—Nicely furnished rooms in private quiet home, select street near Hollywood Blvd., use of phone and living-room; must be seen to be appreciated. References required. 1846 N. WILTON PLACE.

TO LET—Comfortably furnished corner room with inclosed sleeping porch, in large private home. Must be seen to be appreciated. 1 or 2 business men. 3001 VAN BUREN PLACE. West 5582.

TO LET—Very attractive room and porch suitable for couple. Home privileges, beautiful neighborhood, mountain view. Breakfast if desired. 4601 W. TEMPLE, corner of Western ave.

TO LET—Furnished, $25, clean sunny front room, upper floor, private home, all conveniences, garage if wanted, near corner Washington and Figueroa; Phone WEST 4559. Healthy, employed man only.

TO LET—Beautiful front room in lovely big home, on close in blvd. for 1 or 2 business men; garage optional. Phone 54418 or 220 N. RAMPART BLVD. Heliotrope car. Only $30.

TO LET—Attractively furnished room, exclusive neighborhood, 1 block of Westlake Park; suitable for 1 or 2 adults. PHONE 51911.

TO LET—Nicely furnished, 2nd floor front room, leading onto porch. Between Pico and 16th st. car lines. Lady or gentleman employed. 75897.

TO LET—Large comfortable furnished room, adjoining bath, in private home. $25 for one; $35 for two. Phone West 1456. 1565 WEST 22ND ST.

TO LET—Nicely furnished room, to business man. Comfortable, convenient, reasonable. Home privileges, including phone. No other roomers. References. WEST 2059.

TO LET—Extra well furnished upstairs front room, two closets, suitable for two persons. One other room. Housekeeping privileges. PHONE 52884.

TO LET—Charming front room in private home, fashionable Wilshire neighborhood, only those appreciating exclusive surroundings will be interested. PHONE 56555.

TO LET — Furnished room with sleeping porch, $35 monthly; want two business people; other large room $25; might consider housekeeping. 1532 SUNSET BLVD.

TO LET—Beautifully furnished room with bath, steam heat, constant hot water. THE ALBEMARLE, 2343 Scarff, between 23rd and West Adams. University car.

TO LET—Large pleasant sunny room, also sleeping porch, large alcove, continuous hot water, home comforts; close in. 2 car lines. 222 W. 38TH. 25147.

TO LET—Front sunny bedroom, French door to balcony, 3 windows, 2 closets, use of parlor, piano, phone, bath. West Adams district; reasonable. 71681.

TO LET—Clean, comfortable room, sleeping porch, modern home, garage, breakfast optional; gentleman; ladies employed. VERMONT 4523.

TO LET—Beautiful furnished room, suitable for 2; running hot and cold water; tennis court. Phone 72979. 1718 S. ARDMORE.

TO LET—Splendid large front room, newly furnished, light and airy, continuous hot water, shower bath, garage, gentlemen. WEST 4346.

TO LET—Two pleasant large front rooms, close in; housekeeping privileges. 227 N. BROADWAY.

TO LET—Share beautiful new home with business woman; lady alone; references. Address K, box 354. TIMES BRANCH.

TO LET—Private family, make yourself at home while in Los Angeles. 1318 W. 71ST STREET.

TO LET—Hollywood, 1739 N. SYCAMORE AVE. Choice high-class delightfully furnished room.

TO LET—Furnished room with sleeping porch. 6814 SUNSET BLVD., near Highland.

TO LET—Very desirable rooms housekeeping privileges, reasonable. Adults. 1811 S. FLOWER.

TO LET—Close to 3 car lines, nicely furnished front room, private home. 2107 S. UNION. 27631.

TO LET—Sunny room with private family; suits 2 friends or couple going to business. 1710 S. NORMANDIE.

TO LET—Large comfortable sleeping porch, quiet neighborhood. 1343 SOUTH WESTLAKE.

TO LET—Front room, kitchen privileges, $20 mon. 409½ S. BONNIE BRAE STREET.

TO LET—Lower floor of nicely furnished residence; garage. $60 mo. Also 2 nice sleeping rooms, $20 mo. 2104 THOMPSON ST.

TO LET—Room, kitchenette, downstairs; also room with sleeping porch upstairs. 55179.

TO LET—Large attractive room, wall bed, private bath and phone. Permit electric grill. 819 S. BEACON. 55064.

TO LET—Nicely furnished light room with use of phone and bath and privilege of kitchen if desired. 1119 W. 17TH. 23915.

TO LET—Lady wishes refined lady to share modern room, close in, $15 month. MAIN 8807, room 44.

TO LET—Large, beautifully furnished room, adjoining bath. Home comforts. Suitable for one or two. 1203 S. VERMONT. 54713.

TO LET—Sleeping-room for gentleman, employed. Call Apt. 10, second floor, 244 S. FIGUEROA ST.

TO LET—Lovely room, next to bath, private family in Hollywood, gentleman preferred. 1419 LAS PALMAS. Phone 578417.

TO LET—Front bedroom, use of living-room, piano, phone, employed preferred, $5 week. Breakfast optional. WILS. 3851.

TO LET—Room for gentleman employed; all modern conveniences, $20 mo. 940 S. UNION. Phone 52215.

TO LET—Well-furnished 2 connecting rooms, Wilshire district, call WILSHIRE 2218. References.

TO LET—Comfortable clean room to refined permanent gentlemen. High, close in. 627 ST. PAUL AVE. 52248.

TO LET—Two connecting rooms, housekeeping privileges. 1528 LAS PALMAS, Hollywood.

TO LET—Nice room in Wilshire district. Home comforts. Reasonable. Garage and breakfast if desired. 4717 ELMWOOD. 567607.

TO LET—Nicely furnished outside rooms, $4.50 to $5 weekly. ½ block south of 7th and Figueroa. 928 POTTER PARK AVE.

TO LET—Handsomely furnished, light, sunny front rooms. Hollywood car to Gower, 1 block north to 6111 CARLOS AVE.

TO LET—Lovely sunny room and bath, in private home; gentlemen preferred. Call after 12 o'clock. 830 S. NORTON AVE.

TO LET—Nicely furnished sunny room. 1448 TAMARIND AVE., off Sunset blvd. Phone Holly 4615. Also garage for rent.

TO LET—Nice room, suitable for couple; use of kitchen, parlor. 28638. 142 WEST 53RD ST.

TO LET—Nice front room, private entrance, to young lady employed. Walking distance. Phone BROADWAY 3788.

TO LET—Large, attractively furnished room, also single room, both adjoining bath; housekeeping privileges. 2622 S. FIGUEROA.

TO LET—Rooms, housekeeping privileges; low prices. FIGUEROA INN, 951 S. Figueroa.

TO LET—2 front and 2 large south rooms, private bath optional, steam heat, running water. 810 BEACON. 52524.

TO LET—Furnished room at 134 W. 52ND ST. Phone South 232-W.

TO LET—Walking distance, large, cool rooms, adults, garage. $25. 1328 HOPE.

TO LET—Nicely furnished sleeping rooms. Gentlemen preferred. 1206 W. 6TH ST.

TO LET—Room, single, connecting bath, side entrance. 627 S. WESTLAKE.

TO LET—Hollywood, pleasant room on car line, $25. PHONE 579651.

TO LET—Comfortably furnished room near Westlake Park. No housekeeping. 53480.

TO LET—Well furnished room. 3675 S. GRAND. Phone 21939.

TO LET—Furnished room, $15; university car. West 4792, 744 W. 27TH ST.

TO LET—Two furn. rooms. 536 N. BOYLSTON ST. No children.

TO LET—2 nicely furnished rooms, reasonable. 746 S. BROADWAY.

TO LET—Beautiful furnished front room, reasonable. 1641 S. REID ST.

TO LET—Very close in, clean, sunny rooms, reasonable. 817 S. OLIVE.

TO LET—1 furnished room, bath and telephone, also garage. 363 PATTON.

TO LET—Furnished rooms, 2 bedrooms. 224 W. 78TH ST.

TO LET—Large housekeeping room, very airy, for summer. 52580.

TO LET — Small pleasant, sunny room, 2 exposures, $20 mo. West Wilshire. 557894.

TO LET—Large front room, nicely furnished. 1168 W. 8TH. Bdwy. 4105.

TO LET—Furnished room, private home. 1528 N. KINGSLEY DR., Hollywood.

TO LET—Room, use telephone, bath, $12.50 month. Garage. WEST 4881.

TO LET—ROOMS. Furnished, Unfurn. Hskpng. Board.

Furnished.

TO LET—Very beautiful, large, airy room with single or twin beds, for one or two gentlemen of refinement who will appreciate pleasant surroundings. Large, airy bathroom, continuous hot water. A real home. West Adams or Jefferson car. $5 per week single; $8 double. PHONE 73502 or call 2916 S. Normandie.

TO LET—In the heart of Wilshire, to one gentleman, comfortable furnished corner room, adjoining bath, private entrance and phone. 2 in family; no other roomers. See owner, 403 N. HOBART BLVD. Western ave. car to Oakwood.

TO LET—To two refined business men, spacious sleeping porch (2 full beds) and bedroom, bath adjoining. In cultured home on Wilton Place, bet. Wilshire Blvd. and 6th st. PHONE 566811.

TO LET—Westlake Park overlooking; 3 good rooms with bathroom, private house, well furnished, ready for occupation. 2305 W. SIXTH ST. Phone Wilshire 515.

TO LET—$16, small well furnished room in private family. 10 min. walk from Bdwy. Also large room for $20; gentlemen preferred. 411 S. BOYLSTON. 54491.

TO LET—2 large sunny front rooms, private bath and large closet; very desirable; block from Westlake Park. 434 S. LAKE ST. 54628.

TO LET—Beautiful room in private home. Two ladies or gentleman employed. Near Hollywood and Western ave. business district. TEL. 568465. References.

TO LET—Beautiful front room, single or en suite, on second floor in select Wilshire home, to permanent business man; garage. Phone 554398 or 52095.

TO LET—Nicely furnished sunny room. Hot water all the time. Walking distance. Large yard. Reasonable to permanent. Ladies only. 404 FAY BLDG. Phone 12777.

TO LET—Large living-room, built-in bed. Heat, continuous hot water. Bath. Also bedroom having shower. Garage. Gentlemen. 321 S. UNION. W. 6th car.

TO LET—Large sunny front room, connecting bath, large kitchenette, priv. ent., phone, everything furn.; Garage if desired. W. Adams dist. 1360 W. 24TH. 25461.

TO LET—Comfortably furnished room on car line, in one of prettiest parts of city, board if desired. 4215 N. GRIFFIN AVE.

TO LET—$18. Sunny room adjoining bath. Large closet. Hot water, use of phone. For gentlemen employed. SOUTH 2908-R.

TO LET—Well furnished room for 1 or 2 gentlemen. Private family. PHONE 57670. 1915 Wilcox ave., Hollywood.

TO LET—Nice clean rooms, $5 per week up. Free phone. 806 EAST 7TH.

Unfurnished.

TO LET—2 or 3 unfurnished rooms, $17.50 and $22.50 per month. 214 W. MOREL ST. Moneta-Manchester car to end of line.

TO LET—3 rooms, $25 for housekeeping; no children. 352 N. AVE. 21. Phone 15743.

TO LET—Good tent and room, water, light and gas in. 7115 ESTRELLA.

Housekeeping.

TO LET—Lady wishes to share furnished bungalow, to lady employed. Housekeeping privileges, etc. $25 month. 4905 THIRD AVE. Call after 6 o'clock.

TO LET—In home, apartment, bedroom, large kitchen, newly renovated. Well furnished. $35 month. Use parlor, piano, phone, adults, mornings. Grand car. 342 W. 22ND ST.

TO LET—Front room, new house. 1026 HELIOTROPE DRIVE, near State University, 20 minutes out; housekeeping privileges; 2 women, $32 per month. PHONE 599661.

TO LET—Nicely furnished outside housekeeping suite, also large sleeping room very reasonable. Angeleno Heights car. 1443 CARROLL AVE.

TO LET—Elegant housekeeping apartments. Wonderful view. Fine, healthy air. Summer prices. Beautiful home. GAR. 2109. 5075 Monteruma.

TO LET—Clean single housekeeping rooms, cheap rent. 781½ SAN PEDRO ST.

TO LET—Large corner front room for one or two business girls, housekeeping privileges. Bath, phone, $20. SOUTH 2908-R.

TO LET—One or two furnished housekeeping rooms. Walking distance. $5 to $8 weekly. 219 N. OLIVE.

TO LET—PLEASANT ROOM, kitchenette, $25 per month. University car. 1163 WEST 27TH ST.

TO LET—Nurse will share home with refined young lady employed. Piano. $15 mo. 1552½ W. 11TH. 557722.

TO LET—Pleasant suite 3 furn. rooms, bath, phone, gas, elec., garden space, separate entrance. Amer. adults. 1341 W. 12TH.

TO LET—3 housekeeping rooms in quiet private home. American adults only. $40. 2538 GLEASON. Boyle 760. E. 1st car.

TO LET—Widow will share comfortable home with 2 or 3 ladies, housekeeping privileges. 72250.

TO LET—Furn. room with or without housekeeping. Garage. 1421 WESTMORELAND.

TO LET—NICELY FURNISHED HOUSEKEEPING ROOM. GARAGE. 1916 S. FLOWER.

TO LET—Housekeeping room, one person, gas, light, telephone included, $20 mo. 4623 MELBOURNE, nr. Ver. East Hollywood.

TO LET—Front room and kitchen, gas and linen furnished, $32.50. 105 S. BUNKER HILL AVE.

TO LET—Well furnished front room with kitchen privileges, Westlake district. Near 11th street car. 1017 SOUTH BURLINGTON.

TO LET—2 rooms, $22.50 month (men.) Call evenings. 232 W. 17TH ST.

TO LET—Two light housekeeping rooms, one sleeping room. Close in. PICO 134.

TO LET — Furnished housekeeping rooms from $6 up. 1055 S. FIGUEROA at 11th.

TO LET—Single and light housekeeping rooms. N.W. 502 GROSSE BLDG. 15118.

TO LET—One and two furnished housekeeping rooms, modern. 1044 GRATTAN. 52316.

TO LET—Nice bed. dble. room, children welcome. Jewish preferred. WEST 7486.

TO LET—Nice housekeeping rooms, private family. $25. 3928 S. MAIN.

TO LET—Furnished room with kitchen privileges. SOUTH 2771-W.

TO LET—Furnished housekeeping room for 2. 1217 S. OLIVE.

Rooms and Board.

TO LET—Large front room in attractive home. Hardwood floors, furnace heat, Victrola, piano, twin beds; 10 guests, young people; young lady occupying room desires room mate. Must be girl of refinement. $50 month, including breakfast and evening dinner. Choice location. 1902 S. HARVARD BLVD. W. Washington car. Good service. West 6778.

TO LET—Large front room 15x25, 5 windows. Hardwood floors, fireplace, furnace heat, 4-post mahogany twin beds, furniture to match. Garage. Breakfast and evening dinner, $120 per month for two. Would accommodate 3. Choice location. 1902 S. HARVARD BLVD., corner Washington. West Washington car. WEST 6778.

TO LET—Pleasant corner room, with running water, in handsome Westlake home; pool table, dancing, furnace heat, good home cooking, near 2nd and Bonnie Brae. 2000 MIRAMAR ST. 557075.

TO LET—A few discriminating guests can be received in late millionaire's private home. Single rooms or en suite. Every convenience, maid and butler service. Garage. Library. Music, card, reception rooms. 10 minutes from Broadway. TEL. 23010.

TO LET—Gentleman prefered Westlake district, two large rooms, also closed-in sleeping porch, meals strictly first-class. PHONE 52542.

TO LET—Room with board in private home, suitable for one or two business people or couple employed, private bath, garage optional. 1115 S. ALVARADO.

TO LET—Charming room, twin beds, butler and maid service, summer rates, near Wilshire blvd. and Ambassador Hotel, unexcelled cuisine; garage. 643 S. NEW HAMPSHIRE.

TO LET—Beautiful room with bath, also board; near Westlake. 811 S. BURLINGTON. 54966.

TO LET—Furnished room, private residence Westlake district; ½ block from car line. Breakfast and dinner. 1224 ARAPAHOE.

TO LET—CHRISTIAN SCIENCE BOARDING HOME. Comfortable rooms. Pleasant surroundings. Close to church. Couples, $100 per month. Phone WEST 496.

TO LET—BELVEDERE SANATORIUM, 817 N. Hollenbeck st. Boyle 622, for tubercular patients. $18 up, according to requirements. Special attention to food.

TO LET—Private bath, shower; ideal home and location; breakfast and evening dinner; gentlemen or business people; garage. 1605 S. FIGUEROA, cor. 16th.

TO LET—Attractive room with board for gentleman, in nice home; connecting bath. $11 a week. 1807 W. 47TH ST. Graud avenue car.

TO LET — WOULD LIKE TO GIVE THE BEST OF CARE TO INVALID FROM CARROLL'S CONVALESCENT HOME. 3619 S. VERMONT. PHONE WEST 4473.

TO LET—Room and board, beautiful home near Oneonta Park, S. Pasadena. All home privileges, man and wife preferred. $75.00 a month. PHONE 35829.

TO LET—Large single and double room for gentlemen. Wilshire home. 554338. 600 S. WESTMORELAND.

TO LET—Lovely front sunny room for two, private home, near 3 car lines, close to park. Ready April 1. 21433.

TO LET—Room and board to congenial Jewish family in lovely Westlake home. 1003 SOUTH BEACON.

TO LET — Ideal place for convalescent or well; milk or general diet; beautiful grounds, near Sycamore Grove. 39014.

TO LET—Best care given elderly or invalid people. Priv. home. Furnace heat. 1500 W. ADAMS. 75371. Summer rates April 1.

TO LET—Nice large sunny double room with running water, in Wilshire district. 1006 S. BURLINGTON. 554620.

TO LET—Room with best home cooking. Must see to appreciate. 1 block Westlake Park. 427 S. GRAND VIEW.

TO LET—1 large room with private bath, suitable for 2 or 3 people; breakfast and dinner. 672 CARONDELET.

TO LET—Room and board. $10 and up per week. Inquire 609 W. PICO.

TO LET—Very pleasant room with board, two persons. 136 N. RAMPART BLVD. Heliotrope car on Seventh st. WILSHIRE 5402.

TO LET—Room and board for lady, private home, $8 week. 1911 S. GRIFFIN.

TO LET—Fine room, suitable for two. Breakfast and dinner. 728 S. CORONADO.

TO LET—Room and board for 1 or 2 persons. Good meals. 954 WEST 37TH ST.

TO LET—Wilshire district, in nice home; morning and evening meals. 567045.

TO LET—Patients leaving hospital, given care, special diet. 1500 W. ADAMS. 75371.

TO LET—ROOMS. Furnished, Unfurn. Hskpng. Board.

Rooms and Board for Children.

TO LET—Boys will have military training, education, home, board and laundry for the price of board at KING'S MILITARY ACADEMY, 5290 Stratford Road. Gar. 1674.

WANTED—A child to care for between age 1 to 6. Good Christian home. SOUTH 1978-R.

TO LET—ROOM AND BOARD FOR CHILDREN. GOOD HOME CARE. REFERENCES GIVEN. HOLLYWOOD 1225.

Hotels and Rooming Houses.

TO LET—
ROOMS—ROOMS—ROOMS.
STILLWELL HOTEL.
838 S. GRAND AVE.
TEN-STORY—FIREPROOF.
JUST THE PLACE FOR AUTO PARTIES. RATES REASONABLE.

TO LET—
HOTEL HUNTINGTON, 8TH AND MAIN STREETS.
Special rates to permanent guests. No trouble to show our newly renovated rooms, which are kept absolutely clean. Our beds are the best obtainable. A home for refined people.

TO LET—New furnished hotel, hot and cold running water in every room, shower and tub baths. Free phone. Good service. Rates: Transient, $1 per day; permanent, 1 person, $5 per week; 2 persons, $7 per week. HOTEL TRUFFO, 312 Sunset Blvd., between old Plaza Church and N. Bdwy. tunnel. 63702.

TO LET—CLEAN, LIGHT, MODERN rooms, hot running water, shower tub baths, beautiful large sun and palm parlor, transient rates for two, $1 each and up; weekly rates for two persons, $5 each and up. Auto tourists and families of 2, 4 or 6 people welcome. NEW HOTEL KING, 206 S. Broadway.

TO LET—HOTEL MELROSE. GRAND AVE. BET. 1ST & 2ND. 150 outside rooms with private and detached baths, private phones. Pool and billiard rooms. Call or phone for rates. Pico 1121—10074.
H. T. BARNETT, M. W. PLAM, Proprietors.

TO LET—SUMMER RATES. HOTEL SHERMAN.
314 W. Fourth st. Pico 3747.
Weekly Rates.
Without bath, from $7.00 to $12.00.
With bath, from $15.00 to $20.00.
F. W. Babcock, Prop. H. W. Waterman, Mgr.

TO LET—
HOTEL GILPIN.
In amusement and shopping center. Rates $12.50 week up, with bath; $7.50 without. Free phone. 719 S. OLIVE ST.

TO LET—HOTEL ELMAR and annex, 5 minutes from Broadway. First-class outside rooms, $6 to $7 per week, including telephone, 24-hour service. 221 S. HOPE; 1-4 block north of west end of Third-st. tunnel.

TO LET—WENTWORTH HOTEL, 141 North Flower, on the hill; large airy rooms; single or connecting. Every modern convenience, Special rates. Permanent or transient.

TO LET—HOTEL WEST-DEL. Six sunny, newly furnished outside rooms. Rates $45 up, board $50 a month per person. 817 WEST 23RD ST. West 6062.

TO LET—PORTSMOUTH HOTEL. 516 S. Hill st., opposite Pershing Square. STRICTLY MODERN, CENTRAL LOCATION. Special rates to permanent guests.

TO LET—Excellent rooms and board. American plan hotel, $55 to $65 for 1, single month; $100 for 2. PICO HEIGHTS HOTEL. 1316 South Vermont.

TO LET—Garland Hall, 720 Garland ave. Best American plan hotel in Southern California; excellent table, beautiful grounds; walking distance center of town. MAIN 6784.

TO LET—WILLARD GEORGE HOTEL. SEVENTH AND HOPE STS. Rooms with and without bath. Modern conveniences. Weekly rates. 60381.

TO LET—Beverly Hotel, 1330 S. OLIVE ST. with or without bath. Phones, modern all outside rooms, elevator. Moderate prices. Quiet and home-like.

TO LET—THE SEYMOUR, 502 W. Washington. Rooms with and without bath. Continuous hot water; close in.

TO LET—WILSON HOTEL. Transient or weekly, reasonable rates; right downtown. 126 W. FIRST ST.

TO LET—Nice rooms, H. & C. water baths. $4. BECK HOTEL, 905 East 6th st.

TO LET—HOTEL HILLCREST, top of Angels Flight. Modern rooms, reasonable.

TO LET—FLATS—Furnished.

TO LET—$65-$75. Three large, light, modern rooms, dressing-rooms, bath, elegantly furnished, overstuffed blue velour, silk draperies, beautiful lamp harmonizing, Wilton rugs, Victrola, 2 double beds, couches, enameled stove, upright oven, everything new. Art pictures and sofa pillows, costing over $100. Large yard, beautiful lawn. Palms. One block street car stores, 15 min. Broadway. West Pico car. 1142 S. HOBART BLVD.

TO LET—Lower floor at 1824 Gower st., corner Franklin, Hollywood. New beautifully located sunny southern exposure and handsomely furnished. Tile bathroom, hardwood floors, old ivory bedroom, oriental rugs, floor lamps, Victrola, etc. Every convenience. Adults only. From April 1 to June 8, next. TELEPHONE 579624.

TO LET—
Flats—Houses.
Furnished or Unfurnished.
We have a complete list of all desirable places for rent in the city. Call Miss Steely, Rental Dept.
ROBERT MARSH & CO.
10175. 200 Marsh-Strong Bldg. Pico 2412. 9th and Spring sts.

TO LET — VERY ATTRACTIVELY FURNISHED APARTMENT OF 4 ROOMS. 2 BEDS, ON SOUTH LAKE. GAS, ELECTRICITY, TELEPHONE, INCLUDED AT $100 PER MONTH.
GILES & LAACK.
SUITE 200, PANTAGES BLDG.
60549. SEVENTH AND HILL. BDWY. 2556.

TO LET—Heart of North Wilshire, beautiful lower corner flat, 5 rooms, with disappearing bed, garage, completely furnished, including player piano, sewing machine, silver, linen, water paid and yard cared for. Adults only. 3 or 6 months' lease, $125 per month. Phone HOLLY 499.

TO LET—High-class upper airy flat, Wilshire district, near Ambassador Hotel. Six rooms and sun parlor, completely furnished. Three bedrooms, 2 baths, garage. Phone installed, janitor service. Inspection 10 to 5. 2962 WEST SEVENTH ST.

TO LET—HEART OF WILSHIRE, bet. Hobart and Serrano sts., 5-room UPPER flat. 4 exposures, 2 bedrooms, furnished in colonial mahogany. Western Ave. car to 4283 WEST THIRD ST. 56392. IMMEDIATE possession.

TO LET—Hollywood, 5-room completely furnished flat, everything new. Wilton rugs, 2 bedrooms, furnished in pearl gray and ivory; extra wall bed, dressing-room, garage, low rent to responsible party. 1301 N. NORMANDIE.

TO LET—$110, completely furnished, attractive Colonial duplex, 2 bedrooms, sleeping porch, breakfast-nook, garage, phone. 1740 N. ALEXANDRIA. Hollywood 2118 or 560883.

TO LET — Elegantly furn. 4-room flat, extra disappearing bed, piano, billiard room, tennis court, etc. $135 to Jan. 1. Inclu. private phone, light, steam heat, gas service. 558307 or 558342.

TO LET—Beautiful 5-room lower unfurnished flat; built-in features; one disappearing bed, hwd. floors, fine location, adults. Garage. 2983 BRIGHTON AVE.

TO LET—On lease 6 months or longer, fine newly finished flat, West Adams district. Extra large sunny rooms, hardwood floors, furnace and garage. Furnished except linen. PHONE 23936.

TO LET—$55, furnished, 5-room lower flat, 2 bedrooms, vacant April 5; can be shown today, also 3-room cottage flat, in rear, $30; immediate possession. Adults only. PINNEY, 1829 S. Vermont, West 7131.

TO LET—Attractively furnished 4 large rooms, cheerful upper flat, linen, silver, 2 extra wall beds, built-in features, garage, near 3 car lines, $85. 1135 W. 18TH ST.

TO LET—Sunny furnished flat, 5 rooms and bath, adults only. 2123 ELSINORE ST., ½ block from Alvarrado and Sunset Blvd. $65.00. Phone WILSHIRE 4823.

TO LET—April 7, new 5-room furnished flat in exclusive Hollywood. Period artistic furniture. 1821 N. ARGYLE. Phone Wilshire 6911.

TO LET—Comfortable furn. apt. flat, $75 on year's lease, 3 rms. and bath, 2 disappearing beds, front porch, flowers. 649 N. BERENDO, University district. Inquire apt. 4.

TO LET—3-room furnished flat, all modern conveniences, hardwood floors, 2 disappearing beds. Adults only. Rent $65. 1425 MOHAWK ST. Hollywood car. 554298.

TO LET—Elegantly furnished 6-room second-story flat to adults only; summer rates by the month or year. Call 1819 MONTROSE AVE.

TO LET—Elegantly furnished five-room upper flat in Hollywood, garage. $200. Will lease for six months. References required. Apply 1732½ N. BRONSON AVE.

TO LET—Walking distance, beautifully furnished, 3-room flat, hot running water, shower, ivory finish, $65. 1308 LINWOOD. West 7th car to Harford, South 1 block.

TO LET—Choice flat, $125, brand new, exquisitely furnished flat, nothing like it in the city for $150; an ideal home, garage; fine car service. Phone owner, 66739, from 9 to 5.

TO LET—To adults, nice little 3-room modern flat on east side; yellow car line; close in. $27.50 furnished or $25 unfurnished. PHONE 31124.

TO LET—Lady wishes lady or couple to share 5-room flat; every convenience; ideal spot in edge of Arroyo Seco. Porches, yard. $40 includes gas, light, laundry. 39146.

TO LET—Newly furnished, nice modern 4-room bungalow, very cozy, American neighbors. Reasonable rent to quiet adults. 720 COURT ST. Near Flower.

TO LET—4-room modern cor. flat, beautiful north location; porches, yard, phone, piano. No. 500 E. AVE. 39. Lincoln 3885. mornings.

TO LET—New 5-room furnished flat, first-class neighborhood, half block N. Hollywood Blvd. Summer rates. Adults. 1741 CHEROKEE AVE.

TO LET—2 elegant 5-room flats, new building, handsome interior decorations. Wilshire district. Rent reasonable. PHONE 61243.

TO LET—Adults nice clean furnished upper 6-room flat, south exposure; hardwood floors, walking distance, garage; $100. 917 BIXEL STREET.

TO LET—Part nice furnished flat; clean, desirable, all conveniences. $32. Want two only. BOYLE 827, forenoons, evenings.

TO LET—Nicely furnished 4-room flat, for couple, desirable location; convenient car service. Garage. 5428 S. FIGUEROA.

TO LET—Nicely furnished 4-room flat, choice location, adults. WEST 4237.

TO LET—3 rooms, nicely furnished, near Westlake Park. $55. 556464.

TO LET—FLATS—Furnished.

TO LET—"CHATSWORTH TERRACE," Westlake district. Unusual upper south corner 5-room flat, elegantly furnished in velour tapestry, mahogany and old ivory period furniture, fine rugs and artistic draperies. Color scheme rose. Flat has four exposures, beautiful outlook. Handsome building. "Old English" architecture. Real fireplace and floor furnace. Adults. 960 PARK VIEW ST., corner 10th; W. Ninth st. car. Shown between 10 and 5.

TO LET—$55.00, $65.00, 3 large light airy rooms, dressing rooms; both tastefully and comfortably furnished; 2 double beds, couches, enameled high-oven stove. Flowers. Palms, porches; 15 minutes from Broadway. 1 block from cars, stores; Pico car. 1142-A S. HOBART.

TO LET—WESTLAKE TERRACE. 400-414 S. ALVARADO. Well furnished 5-room duplex with all the advantages and refinements of a private home; 2 bedrooms 1 block from Westlake Park.
INQUIRE 400-B.

TO LET—Hollywood; will share my beautifully furnished 5-room flat for few months with responsible people. No objection to a child; rent reasonable. 1515 WILCOX AVE., north of blvd.

TO LET—In Hollywood, 6130 Franklin ave., 5-room flat, completely and handsomely furnished in mahogany and gray wicker, velour drapes; 2 bedrooms. Phone, garage. Call WEST 6778.

TO LET—A very nicely furnished upper flat practically new, 3 large rooms and sleeping porch, south and west exposure. Adults. Call at 112¾ EAST SANTA BARBARA AVE.

TO LET—At 1446 W. 29TH ST., 4-room flat, furniture and rugs only. Rent $40, to middle-aged people preferred. No animals or children.

TO LET—5-room completely furnished flat, can sublet some rooms. $75 per month. 1228 W. 9TH ST. Broadway 3082. Call mornings.

TO LET—5-room flat, elegantly furnished; 2 bedrooms maid's room, garage; 6 months, May 1st to Nov. 1st. 452 S. VAN NESS.

TO LET—Nicely furnished upper flat; 4 rooms, sleeping porch and bath, $85.00. 4412½ S. FIGUEROA.

TO LET—Ideal new 4-room lower flat, every convenience, spotlessly clean; adults. 508 EAST 35TH ST.

TO LET—Wilshire district, beautifully furnished 4-room flat; garage and telephone paid. $125. WEST 7385 or 63490.

TO LET—Modern furnished flat, 6 rooms, 2 bedrooms, garage. West Adams district. Adults. $100. WEST 5261.

TO LET—New furnished 6-room lower flat, 3 bedrooms, $175. 4216 WEST 5TH ST., cor. St. Andrews, 3 months or longer.

TO LET—Very nicely furnished 4-room upper flat, sleeping porch, garage. Adults. 2032 5TH AVE.

TO LET—4-room furnished duplex, excellent surroundings. Call at 1637 S. VAN NESS before noon today.

TO LET—Beautifully furnished white plastered 4-room flat, garage. 1706 S. ARDMORE. 72257.

TO LET—3-room upper flat, $35.00 per mo. Nice and cozy, good locality, good car service. 3717 E. FIFTH.

TO LET—UNFURNISHED FLAT. Four rooms, bath, garage; view; close in. $50. 2214 RESERVOIR ST. Hollywood way.

TO LET—Attractively and completely furnished 4-room flat, close in. Linen and silver. $125. 1115 S. WESTLAKE AVE.

TO LET—Wanted business woman to share 5-room flat, Hollywood, with one lady and small daughter. $30. 599060.

TO LET—Completely furnished flat, 321 W. VERNON, near Moneta. Oak floors, 2 beds, new furniture, wall decorated, yard, garage. Adults.

TO LET—Beautifully furnished 6-room flat, 3 bedrooms, 2 baths, garage, will lease 3 months. 332 S. WESTERN AVE.

TO LET—Furnished, April 1, upper 4 rooms, bath, garage, water. $55. 800 CORONADO TERRACE. 554617.

TO LET—Westlake, 734½ S. Rampart, nicely furn. 4-room lower flat; tel., 2 beds, $100. Adults. WIL. 568.

TO LET—$65; complete newly furnished 4-room modern flat, 2 beds, private phone, janitor service included. 77152.

TO LET—Adults, 3 and 4-room flats, $28 and $18 mo. 2257 EWING ST., Edendale. Healthy location. Afternoons.

TO LET—Room in beautiful flat, housekeeping privileges, and garage. Phone WEST 5047 after 4 p.m.

TO LET—3-room furnished flat. No objection to 2 children. 107 N. BUNKER HILL. 4 blocks west Broadway.

TO LET—Completely furnished flat, 2 beds, adults only. 160 W. SANTA BARBARA AVE.

TO LET—6-room flat, beautifully furnished. Garage. $85. 300 E. 35TH ST.

TO LET—Furnished flat, 3 rooms and bath. 312 E. 61ST ST.

TO LET—Furnished 4-room lower flat, garage. Adults. $65. 186 E. JEFFERSON.

TO LET—3 rooms and kitchenette, 624 S. ALVARADO. Gas and electricity, $60.

TO LET—4-room flat, bath, telephone. $30. 363 PATTON.

TO LET—Well furnished 4-room lower flat, Southwest. Price $45. PHONE 511[illegible].

TO LET—4-room flat, sleeping porch. 1956 W. 48TH ST. Vermont 6502.

TO LET—April 1, 3 rooms and sleeping porch, extra bed. 1757 N. WESTERN AVE.

TO LET—Sunny upstairs 5-room flat, rent reasonable. BDWY. 5725.

TO LET—Modern 4-room furnished flat; 2 beds, garage. 1638 4TH AVE. West 5907.

TO LET—3 rooms and bath, furnished, $40. Walking dist. Inquire 126 S. FREMONT.

TO LET—Flat, private bath, reasonable to right party. 3350 N. BROADWAY.

TO LET—Large flat elegantly furnished, garage. 945 S. BONNIE BRAE.

TO LET—$35 monthly, 5-rm. flat, furn., adults. Rear 433 S. UNION.

TO LET—FLATS—Unfurnished.

TO LET—New white plastered flat, 5 rooms, 2 bedrooms, also disappearing beds, tile bath, mantel, etc. Four garages, 4 lockers. Everything up to date. $90. Five blocks Westlake. Heliotrope car to 2d st. and Rampart, one block north, three blocks east to 2318 W. FIRST. Open until 4 o'clock Sunday. Telephone week days WIL. 4990, Sunday 51931.

TO LET—
DUPLEX.
One 4-room flat, with sleeping porch, 2 bedroom and bath upstairs, 2 large rooms and laundry downstairs, newly renovated, $55 per month.
One 3-room flat in same building, all built-in features, $45 per month. Call at 268 E. 29TH ST., or call 554781.

TO LET—
Unfurnished beautiful 8-room flat in the heart of the Wilshire district. 2 full bedrooms. Price $125, including garage. 744 S. New Hampshire. Call Miss Steely, Rental Dept.
ROBERT MARSH & CO.
10175. 200 Marsh-Strong Bldg. Pico 2412.

TO LET—I have two upper furnished flats, north and south exposure, with large front porch, 3 rooms and bath. Will rent reasonable to permanent tenants. This is close to Alvarado and Pico. Call for key at 701 S. VERMONT AVENUE.

TO LET—5-room lower flat, south and east exposures, also garage, $75 month; adults; on Sunset blvd. near Western. Will be vacant April 1. Call BROADWAY 8420, ask for Mr. Miller.

TO LET—Must sublet. Will give summer rates for 6 months. Lower south flat, 6 rooms, 3 bedrooms, 2 baths; extraordinary flat and location. 700 S. NEW HAMPSHIRE. Phone 554458 or Pico 242.

TO LET—Hollywood near Vermont, four rooms and sleeping porch, garage, $50. Could add some furniture. C. S. preferred. Adults. 59293.

TO LET—$85, attractive Colonial duplex, 2 bedrooms, sleeping porch, breakfast-nook, garage. Phone 1740 N. ALEXANDRIA. Hollywood 2118 or 560883.

TO LET—South upper 4 rooms and porch, 1 wall bed, garage, in the best part of Hollywood. Adults. No dogs. By the year $65. Phone HOLLY 2417.

TO LET—JUST COMPLETED most luxuriously appointed 8-room, 2-bath duplex in Wilshire district. Open for inspection. 308 S. NEW HAMPSHIRE AVE.

TO LET—Dandy modern upper south, four rooms and inclosed sleeping porch, one block from Heliotrope car and State University. Garage; $70. 642 N. BERENDO.

TO LET—4-room lower south flat in a desirable locality on the 11th-st car line. Possession April 1. See ERNEST A. BECKER, COR. 7TH AND VERMONT.

TO LET—5 rooms, dressing room and bath; lower flat, unfurnished; built-in features, 2 disappearing beds. Rent $50.00. 1744½ NEW ENGLAND ST. Washington car.

TO LET—Unfurnished modern 4-room upper flat, 3015-13 Kenwood ave., between W. Adams and W. Jefferson. $50. No children. Apply 3706 S. VERMONT AVE. Tel. 22602.

TO LET—Beautiful 7-room upper duplex, sleeping porch, 2 baths, automatic water heater, gas furnace; garage; reference. 4818 S. FIGUEROA. 29732.

TO LET—4-room modern flat, $50, hardwood floors, built-in features, refined, quiet adults. Gentiles only. Garage $5 extra. 1317 GIRARD. 554618.

TO LET—1607 GIRARD ST., between Union and Bonnie Brae. 4 rooms and dressing-room, 2 beds, large private front porch, modern. Pico car line. $55. OWNER, 59001.

TO LET—4-room upper flat, unfurnished, strictly modern, including large garage. At 1356 W. 16TH ST. Rent $65 per month. Phone 51537.

TO LET—
810 S. Kenmore, near Ambassador Hotel. Seven rooms, 2 baths. THE McCARTHY COMPANY, owner, Broadway 2371.

TO LET—To quiet couple, 3 large attractive sunny rooms; bath, screened porch; clean, very convenient, walking dis., reasonable. Call mornings. 1350 S. FIGUEROA.

TO LET—3 rooms, 2 disappearing beds, oak floors, built-in features, garage. $50. 3613½ S. VERMONT.

TO LET—5-room sunny flat; sleeping porch opposite park, garage; $45. After 4:30 p.m. 5324½ S. ST. LOUIS, Boyle 4182.

TO LET—Hollywood, 4-room flat, garage, 1741 N. ALEXANDRIA AVE., near Hollywood blvd.

TO LET—6-room unfurnished flat, 3 bedrooms, north of Hollywood Blvd. 1722 NORTH BRONSON AVE. Phone 578780.

TO LET—Newly decorated 4-room flat and bath, extra wall bed, $40. 474 N. BEAUDRY, near Sunset. Call 54396. H. L. Gilbert.

TO LET—Modern 4-room flat; adults only. 4211 S. FLOWER.

TO LET—Modern 4-room unfurnished flat. West Adams district. 2620 LA SALLE AVE.

TO LET—Flat at 816 S. NEW HAMPSHIRE. Inquire room 1022 STILLWELL HOTEL.

TO LET—High class flats just completed. Rent reasonable. 105 S. ST. ANDREWS PL.

TO LET—Whole upper flat, fine bath, hardwood floors. 914 E. 52ND ST.

TO LET—3-room modern flat, near Figueroa and Jefferson. 3123 S. MAIN.

TO LET—FLATS—[illegible]

[illegible]

Moving, Transfer [illegible]

[illegible]

TO LET—APTS.—Unfurnished.

[illegible]

THURSDAY M[illegible]

TO LET—APT'S—Fu[illegible]

ZELDA APARTMENTS. 602 South Grand Ave.

STANLEY APARTMENTS. 210 South Flower St.

WITMER APTS. 1 single and 1 double.

TO LET—APTS.—Unfurnish[illegible]

TO LET—HOUSES—Furnish[illegible]

[illegible]

TO LET—APTS—Furnished.

TO LET—

Single and double apartments in modern A-1 brick building in quiet neighborhood, 5-minutes' walk to center of town. Only to be appreciated by those who wish a clean, well-managed home among refined people and cheerful surroundings. You will receive prompt and courteous treatment at all times. Automatic elevators, hot water 24 hours per day. Rate from $70 to $150.

ZELDA APARTMENTS,
605 South Grand Ave.

TO LET—

Sunny outside ivory-finished single and double apartments for particular people who only desire clean, refined and homelike surroundings in modern, close-in brick buildings. Under our management you will receive courteous and efficient service, automatic elevators, hot water 24 hours a day. Spacious lobby. Price $50 to $135. Must be seen to be appreciated.

STANLEY APARTMENTS,
210 South Flower St.

TO LET—BEAUTIFULLY FURNISHED DOUBLE APARTMENT ON HOLLYWOOD BLVD. LIGHT, HEAT AN DLINEN FURNISHED. SEE MR. CRANE, AT GARDEN COURT GARAGE, 7020 HOLLYWOOD BLVD.

TO LET—$60 and $70, 3 large, light, modern rooms, dressing-room, bath, elegantly furnished overstuffed blue velour, silk drapes, beautiful lamp harmonizing, 2 double beds, Wilton rugs, couches, enamel stove, gas oven; everything new. Yard, lawn, palms. 1 block P.E. cars, stores. 15 min. Bdwy. Pico car. 1142-A S. HOBART BLVD.

TO LET—VERY ATTRACTIVELY FURNISHED APARTMENTS OF 4 ROOMS, 2 BEDS, ON SOUTH LAKE. GAS, ELECTRICITY, TELEPHONE, INCLUDED AT $100 PER MONTH.

GILES & LAACK,
Suite 200 PANTAGES BLDG.
SEVENTH AND HILL. BDWY. 2558.

TO LET—WESTLAKE TERRACE.
400-414 S. ALVARADO.
Well furnished 5-room duplex with all the privacy and refinement of a private home. 2 bedrooms; 1 block from Westlake Park.
INQUIRE 400-B.

TO LET—

WITMER APTS.
1 single and 1 double.
Wil. 2274. 685 Witmer. 50091.

TO LET—Ground-floor apt. in private home, bedroom, dining-room, private bath, all linen and linen, furnished in mahog. Wilton velvet rugs, indirect lighting, large clothes closet. $85. Vermont car to Adams. 2660 MENLO AVE.

TO LET—Beautiful furnished apartment, 3 large rooms; kitchen, bath and sleeping porch, baby grand piano, Victrola, oriental rugs, janitor service. Will sublet to responsible party, $200 month. Call before 10:30. ROSLEX APTS. 20878.

TO LET—Management knows every Los Angeles vacancy. Why worry? Services free. Strangers receive especial attention. 15118. APARTMENT ACCOMMODATION BUREAU, 502 Grosse Bldg., Sixth and Spring.

TO LET—PICKWICK APTS., 833 S. Grand ave. Under new management. Newly renovated. Doubles, singles and single rooms. Moderate prices. Walking distance all theaters and shops.

TO LET—High-grade 5-room furnished apartment with sleeping porch, telephone, large lawn, all latest improvements. Available April 1st. Apply 5230 SUNSET BLVD. Fireproof.

TO LET—6-room furnished chalet, very sunny and airy, 3 bedrooms, garage, telephone, piano, Victrola. $150 per mo. 178 S. COMMONWEALTH. 558185.

TO LET—Nicely furnished lower double apt. at 744 S. CARONDELET ST., near Westlake Park, ½ block from street car. This is a very attractive place. $65.

TO LET—Furnished 3-room apt. in double house; children under 3 years. $25 month to steady, desirable tenants, quiet Americans. 316 TEMPLE ST., corner Reno.

TO LET—MONROE APARTMENTS.
128 West 6th, near Lucas. Close in. Sunny, attractive double and single apartments, completely furnished. 558140.

TO LET—Desirable single and double apartments, all conveniences, close in on west side, reasonable rates. GAIL APTS., 230 S. [illegible]

TO LET—Desirable single apartment with eastern exposure, walking distance on W. 7th. Also double apt. 3 exposures. WHITEHALL COURT APTS., W. 7th at Bixel.

TO LET—3-room apt., in Hollywood right at the foothills, wonderful view, $85 a mo. Call 65163 or apply 338 CIT. NAT. BANK BLDG.

TO LET—Beautiful Hollenbeck Apts. Modern, up to the minute, single, double apts. E. Fourth car. 1949 E. FOURTH ST. 41794.

TO LET—WESTBROOK APTS., 310 South Alvarado, desirable double apt. Exclusive location. Excellent service.

TO LET—EL DORADO APTS., 624 S. Bixel. Lovely single and double apts. Weekly or monthly.

TO LET—Fine furnished apt., 5 rooms, bath, garage, strictly modern, fine location; must be seen to be appreciated. 610 N. BERENDO.

TO LET—Large 3-room apartment, southern exposure, $65. THE RADIANT, 20th and Flower. Phone 22317.

TO LET—3-room furnished apartment, private bath, adults only. $40 per month. 171 S. BEAUDRY AVE.

TO LET—Very nice large sunny apt., accommodate 4, $55. 1064 GEORGIA ST.

TO LET—Single apts. $30 and $35. Adults. ALBANY APTS., 919 Albany st.

TO LET—Morningside Apts. Modern double and single apts. 301 S. BOYLE.

TO LET—Lower furnished 3-room apt., yard, garage, close in. 2906-M.

TO LET—The Horton, 1755 West Adams. Newly furnished apartments. Phone 74401.

TO LET—Furnished, 3 rooms and bath. Adults only. 5517 MONETA AVE. 288519.

TO LET—Nice 4-room furnished apt., private bath, $40 a month. 103½ W. MAIN, west.

TO LET—3-room bungalow, also apts., furn. or not. $27.50 to $37.50. SO. 7112-R.

TO LET—Single apartment with private bath, close in. 1616 INGRAHAM. 53316.

TO LET—1 single and 1 double apt. 1700 GRIFFITH AVE.

TO LET—Nice apartment with piano, at 2189 W. ADAMS. West 4988.

TO LET—Sunny corner, double and single; 1 blk. Westlake Park. 733 S. CORONADO.

TO LET—ENGSTRUM APTS.
623 W. FIFTH ST.
Very desirable apartment available now.

TO LET—SINTON. Sunny apts., dressing rooms, walking dist. 916 W. NINTH.

TO LET—Crawford Apts., dressing-rooms, shower, dist. Direct ph. 941 Georgia. 556873.

TO LET—GRACE APTS., 1212 S. Bonnie Brae. Sunny single apts., dressing-room.

TO LET—VALENCIA APTS., dressing rooms, tennis courts for guests. 734 Valencia.

TO LET—LAS FLORES, sunny apt., walking distance. 905 S. Flower. Main 6596.

TO LET—Furnished apartment, and single room. 510 TEMPLE ST.

TO LET—Davenport Apts., 721 Westlake ave., nr. 7th. Sunny single and double apts.

TO LET—Sunny double apartment, Wilshire district. 2198 W. 10TH ST. West 911.

TO LET—EL DORADO APTS., 624 S. Bixel. Beautiful double apartment available now.

TO LET—Refined lady to share attractive cozy downtown apt., $22 mo. 14372 Ant. 22.

TO LET—3 rooms, bath, light, pleasant, $40 month. 724 W. 60TH, corner Hoover.

TO LET—Nicely furnished apartment 2 large rooms, $30 month. 3302¼ S. MAIN.

TO LET—APTS.—Unfurnished.

TO LET—In Hollywood foothills, unfurnished four-room apt. PHONE 59250.

TO LET—HOUSES—Furnished.

TO LET—New Colonial bungalow, New and attractively furnished, 7 rooms, 2 bedrooms, breakfast room, den; 6 months to year.

GILES AND LAACK,
SUITE 200 PANTAGES BLDG.,
SEVENTH AND HILL. Bdwy. 2558.

TO LET—New, completely furnished bungalow in handsome Spanish bungalow court, at 628½ N. Western ave. Adults only. 2 rooms and patio. Twin beds. 1 double bed. $135 month, including garage. Owner on premises 11 to 4 daily. Phone FAIR OAKS 4187.

TO LET—One of the best-furnished 7-room bungalows in Hollywood, 3 bedrooms, tile bath, garage, nice yard. Will lease for 3 months or longer. $150 per month. Call Mr. Stevens, Holly 781.

FRANK MELINE COMPANY.
6777 Hollywood Blvd., at Highland.

TO LET—Attractive 7-room furnished bungalow, 2 bedrooms, den with disappearing bed, $150 per month. 206 N. Wilton Place. Take Western ave. car to Council, 4 blocks west. Call between 1 and 4:30 p.m., or see BEATTIE & HORTON, Council and Western.

TO LET—HOLLYWOOD SHOW PLACE, 16-ROOM MANSION, 6 BEDROOMS, 4 BATHS, ELEGANTLY FURNISHED. BEAUTIFUL PARK. $350 MONTHLY. IMMEDIATE POSSESSION. OWNER, FRANKLIN AND ARGYLE.

TO LET—NORTH WILSHIRE DISTRICT.
New 7-room new colonial home, finely furnished, to responsible people; all beautiful large rooms, 3 bedrooms; garage and telephone; lease if desired. 207 N. HARVARD BLVD. Phone 12221.

TO LET—Completely furnished 4-room chalet in beautiful Manor Court, 1807 N. Bronson Ave., Hollywood. Contains living, dining-room and kitchen downstairs; 2 large bedrooms and bath upstairs. $125 per mo. Includes garage and phone service. Open for inspection, 10 a.m. to 4 p.m. HOLLY 3318.

TO LET—Furnished 8-room bungalow North Wilshire district. This is an unusually fine summer home. Attractive yard with fish pond, fountain, etc. $150 per month. Will lease to right party with lease. Phone HOLLY 641.

TO LET—5-room modern bungalow, completely and beautifully furnished; garage, lawn, flowers and shrubs; adults only. Hollywood car, near foothills. 1838 NORTH BERENDO ST.

TO LET—Large, comfortable furnished house, 4 bedrooms, sleeping porch, piano, Victrola, sewing machine, garage. 1718 S. OXFORD AVE. Fine location. 14764. Mr. [illegible]

TO LET—HOUSES—Furnished.

TO LET—

RELIABLE RENTAL INFORMATION.
Save yourself time, worry and expense. See us in the morning and be settled in your new home by night.

HOUSES, BUNGALOWS,
FLATS, APARTMENTS.
Furnished and Unfurnished.
In Wilshire, Westlake, Hollywood, Southwest.
QUICK, EFFICIENT, COURTEOUS SERVICE GIVEN TOURISTS AND STRANGERS.

EXCEPTIONAL BARGAINS.
Houses, Bungalows, Flats For Sale.

HARRY GROSSMAN,
Los Angeles' Leading Rental Office.
Member Los Angeles Realty Board.
203-4-5 Haas Bldg., Seventh and Broadway.
Phones 64374, Main 1365, 62471.

TO LET—

A COMPLETE, UP-TO-DATE LIST
of houses, flats, bungalows, both furnished and unfurnished. In the best residence districts of Los Angeles and vicinity. New ones being listed daily. If we haven't what you want today let us take your application and notify you when it can be filled.

WRIGHT-CALLENDER-ANDREWS CO.,
Wright and Callender Bldg.,
10745. 405 S. Hill. Main 8040.
Established 1897.

TO LET—FREE RENTAL INFORMATION.
Anywhere. Any size. Any price.
If it is for rent—We have it.
FURNISHED AND UNFURNISHED
Houses, bungalows, flats, apartments.
Reasonable prices. Prompt service.

FRANK S. BLACK COMPANY,
64179. 209 Union Oil Bldg. 64122.

TO LET—

Dandy six-room Wilshire colonial. Very artistically furnished. Double garage. Large lawn. $150.

For this and other FURNISHED and UNFURNISHED Wilshire rentals at prices that are right, see MISS MILLER, today.

FRANK MELINE COMPANY.
WILSHIRE at VERMONT. WIL. 1464.

TO LET—

Eleven-room Wilshire home, beautifully furnished; player piano, Edison phonograph, telephone. Entire 3rd floor, ballroom; 2 bathrooms; hardwood floors throughout the house. Garage for two cars. Lawn cared for. Will lease for 3 months or longer, $275 a month. References required. P. 52095.

TO LET—

FURNISHED AND UNFURNISHED
HOUSES—FLATS—BUNGALOWS
IN
WILSHIRE, HOLLYWOOD AND WEST ADAMS DISTRICT.
RENTAL DEPARTMENT.
KELLS & GRANT,
56383. REALTORS. WILS. 2864.
WILSHIRE BLVD. AT WESTERN AVE.

TO LET—Furnished house and apartments.
3 rooms, adults only, $50.
3 rooms, in court, $50.
3 rooms, in court, $65.
5-room house, 3 bedrooms, $75.
8-room house, 5 bedrooms, $100.
7-room colonial, 3 bedrooms, $125.
GEO. E. SPAIN,
3501 Sunset blvd. Wil. 4813.

TO LET—I have a 7-room newly furnished 2-story house on Vermont ave., within walking distance of the Ambassador Hotel, that I can lease for $150 per month, on a year's lease, with the privilege of subletting, or a splendid location for a high-class boarding-house. ERNEST A. BECKER, cor. 7th and Vermont.

TO LET—$175 will rent this beautiful North Wilshire bungalow, 8 rooms, 3 large bedrooms, sleeping porch, sun room, gas furnace, garage. Completely furnished. Immediate possession. A real bargain. Call Miss Rush, 66850. R. M. GALE CO., 503 S. SPRING.

TO LET—Handsomely furnished 3-room bungalow apt., strictly modern; 4-piece mahogany bedroom suite, Victrola, new rugs and drapes. Lease 6 months; first and last in advance. Adults. $65. 1602 N. ALEXANDRIA, block from Hollywood car.

TO LET—Will lease for 6 months or longer, $150 per mo. my 7-room home, completely furnished; furnace heat; 3 bedrooms, player piano, Victrola and garage. 3 blocks from Ambassador Hotel. 837 IROLO ST. 567846. No agents.

TO LET—$70, classy modern house, 4 rooms and bath, completely furnished for 2 or 3 adults; 10 min. to Bdwy. Take Edendale car to Bellevue; walk west 1 block. Open 9 to 12; garage extra. 1731 BELLEVUE AVE.

TO LET—3-room cottage with bath, furnished, 1-4 acre covered with orange trees; lots of shade, playground for children; 15 minutes from Courthouse, $50. PHONE 64029.

TO LET—$80, 4-room bungalow, high, sightly. Block north Westlake Park. Bachelor or couple. Garage. Gas and water included. Call 2419 OCEAN VIEW AVE., between Coronado and Carondelet.

TO LET—BEAUTIFUL 6-RM. BUNGALOW. Furnished, 2 bedrooms, ½ blk. from blvd. Only $150 per month with garage. See Miss Deitz, DEITZ-HARTWELL CO. 6718 Hollywood Blvd.

TO LET—Furnished, elegant nine-room dwelling on Burlington near 16th, for six months, at $150 per month. Unusual opportunity. Call V. E. STOCKWELL, 304 Grant Bldg. Phone 11953.

TO LET—
EXCLUSIVE RENTALS. SERVICE FREE.
SHOWN WITH CAR.
JAS. DONAHUE, 3700 Wilshire Blvd.
Wil. 144. 560321.

TO LET—Furnished modern Wilshire house for four months; oriental rugs, solid silver, gas furnace; three bedrooms and sleeping porch; one-half block from car line. Adults. PHONE 73676.

TO LET—6 rooms, new, beautifully, completely furnished, extra toilet, garage; in residence part. 2253 GOWER ST. Entrance from Beachwood Drive. Special rates to small family. 579824.

TO LET—$80, 4-room bungalow, high, sightly. Block north Westlake Park. Bachelor or couple. Garage. Gas and water included. Call 2419 OCEAN VIEW AVE., between Coronado and Carondelet.

TO LET—$75; new and modern bungalow in attractive court, partly furnished, for adults; near West 11th st. car line and 3 blocks from Westlake Park. 1034 S. LAKE ST. On high ground.

TO LET—Beautiful 5-room bungalow with garage. 1008 E. 38TH ST. All new linen and furniture. A real home, with shade trees, lawn and yard. $65 for 6 months' lease. SOUTH 3298-W.

TO LET—WEST ADAMS APARTMENTS. Furnished cottage, also large sunny double apt. 1267 W. Adams, between Hoover and Vermont.

TO LET—3 bedrooms, bath, breakfast nook, living and dining-room; large yard, fruit trees, abundance of flowers. Yearly lease, rent reasonable. 4264 S. HALLDALE AVE.

TO LET—COMPLETELY FURNISHED 7-room chalet with garage; roomy, convenient and attractive; extra choice location. West 41st Place, $125 mo. Keys at 1728 W. 48TH ST.

TO LET — Five-room furnished bungalow. Beautiful view, overlooking Eagle Rock Valley. Living-room, furnished in reed. $65, including telephone and water. Adults. 89221.

TO LET—Modern 6-room bungalow, completely furnished, responsible adults. $125 per mo. Less by year. Call 1 to 5 p.m. 401 W. 55TH ST.

TO LET—For light housekeeping, 3 small rooms and bath. Garage, water, gas and electricity paid. 1 or 2 adults only. $40 3111½ W. TEMPLE.

TO LET—5-room furnished modern bungalow, good condition, fruit trees, lawn, shrubs, roses. $75. Phone OWNER, Lincoln 240, for appointment. 3433 Mateo.

TO LET—
HOUSES, APARTMENTS, FLATS.
ALL LOCATIONS. ALL PRICES.
S. & S. REALTY CO., 518 W. 9TH. 62588.

TO LET—Beautiful bungalow, 5 rooms, bath, sleeping porch, garage, furnished complete; ideal home. 529 WEST PATTERSON ST., Glendale.

TO LET—A five-room and one four-room new furnished bungalows. $75 and $65. No. 1312 and 1310 McCADDEN PLACE, two blocks from Hollywood High School.

TO LET—6-room bungalow and garage, rent $55 to party buying my complete furnishings, very desirable purchase. Phone 26466. Call 1535 W. 55TH ST.

TO LET—Splendid 8-room house, near Ambassador Hotel; completely furnished, attractive, homelike. Rent $150. 975 S. VERMONT. Wilt. 360.

TO LET — To adults only, modern, up-to-date 6-room house, completely furnished. Double garage. Refs. required. 637 W. 40TH PLACE.

TO LET—5 rooms, equivalent to 6, completely furnished, near schools; no garage. Immediate possession. 3918 DALTON AVE. Open 10 to 3. $100 month, or $85 lease.

TO LET—Beautiful 4-room bungalow with bath, completely furnished. $50 per mo. 2892 LEEWARD AVE. Take Western ave. car to Hoover.

TO LET—Crackerjack, close-in, front chalet court bungalow, elegant E. Adams St., $84. $75. Less on lease. Has 2 beds, fine neighborhood. OWNER, 242 E. Adams. So. 5604-W.

TO LET—Modern 7-room court bungalow in A-1 condition. Responsible tenant required. 463½ E. 37TH ST. San Pedro st. car line. Adults only.

TO LET—Furnished. Exceptionally neat, clean bungalow partly furnished; 2 or 3 adults. 2088 ECHO PARK AVE.

TO LET—5-room modern cottage, gas, electricity. 1779 ALBION ST. Call after 11 a.m. Take N. Broadway car.

TO LET—6 or 3 furnished room house, reasonable. 2119 BRANDON ST. 22388. Edendale.

TO LET—Nicely furnished 7-room bungalow with garage on Western near West Adams. Call BDWY. 506.

TO LET—5-rm. modern furnished house and garage; reasonable price to the right party, by owner. 420 W. 41ST ST.

TO LET—5-room modern house, 8804 COMPTON AVE., Graham Station. Rent $50. Apply Thurs. only.

TO LET—5 rooms, newly decorated, hardwood floors. Very reasonable. 1200 BOYAL COURT.

TO LET—¼ double bungalow, completely furnished, excellent location. Adults. $65. 4116 W. 17TH, near Bronson ave. Ph. 74443.

TO LET—Furnished bungalow, 5 rooms, 2 bedrooms. Come and see. $75. 1340 W. 38TH PLACE.

TO LET—3-room bungalow and bath, furnished in ivory. 134 W. 52ND ST. So. 232-W.

TO LET—Furnished 3 rooms and bath, clean; water paid; lawn cared for. (White people.) 1345 E. ADAMS.

TO LET—5 rooms, bath, ivory enamel throughout. 909 S. DITMAN. 41315.

TO LET—HOUSES—Furnished.

TO LET—To families with children only, no dogs, furnished or unfurnished, new, up-to-date adobe 5 and 6-room duplex houses, with garages; competent governess in charge of private inclosed complete playgrounds all day; leave your little ones at home and enjoy yourselves; price furnished, $150, unfurnished, $125, which includes governess, use of Shetland ponies, playgrounds, tennis court, croquet grounds, water, electricity, gardener, garage, and telephone. City public school within one block; two available for immediate occupancy; you can make reservations for others that will be finished soon. 5112 CLINTON ST. Take Western ave. car to Clinton st., go west half block west of Wilton place.

TO LET—RENTAL SPECIALISTS.
FREE INFORMATION.
We have a good supply of
FURNISHED AND UNFURNISHED
FLATS—BUNGALOWS—HOUSES.
We take personal interest in securing just the home you want.
CALL MISS RUSH, 66850.
R. M. GALE CO., Ground Floor, 503 S. Spring.

TO LET—Six handsomely furnished room, mahogany and tapestry furniture, player piano and 3000-volume library, electric washing machine, vacuum cleaner, fireplace, shower bath and sun porch, garage, everything for a real home, located near Crystal Pier, Santa Monica. Beautiful view of the ocean. Rent $125; adults only. 117 STRAND. Phone 62771, Santa Monica.

TO LET—Beautiful foothill home in Hollywood, with commanding view of valley, elegantly and completely furnished; 3 bedrooms, tile bath, patio, maid's quarters and private bath, double garage, big grounds with profusion of flowers and shrubs. 6 months' lease at $300 to responsible family of adults with A-1 references. PHONE 579435.

TO LET—For lease for 3 or more months at $250 per month. A spacious, sunny house having 4 bedrooms and a sleeping porch; charming sun room and dainty breakfast room, oriental rugs, Chickering piano, 2-car garage, beautiful garden; near Grammar and L. A. High School. Children accepted. MISS L. D. MASON. Wils. 682.

TO LET — BEAUTIFUL NEW RESIDENCE, Hermosa Beach. Corner 8th st. and Loma Drive. 6 rooms, 3 bedrooms, basement, garage. Grand view of ocean and Catalina. Rent reasonable to careful tenant. Fine furnishings and piano. Owner will be at property Sunday. Bdwy. 555. C. T. INMAN, 229 Union Oil Bldg.

TO LET—
NATURE'S BEAUTY SPOT.
Half of duplex house, on edge of beautiful Hollywood foothills. Exclusive location. 1859 EL CERRITO PLACE. Take Hollywood Blvd. car to La Brea ave. 577944.

TO LET—Beautiful 8-room furnished house, toward South Pasadena; large lot; fine place for children. $100, partly furnished. $125, furnished.
722 AMERICAN BANK BLDG.

TO LET—Furnished home, 9 rooms, exclusive of 2 bathrooms, den or office, on second floor, large sleeping porch, tennis court, garage, completely equipped ready for occupancy. Harvard blvd., just off Washington. PHONE 72019.

TO LET—Furnished six-room bungalow for adults. Hardwood floors throughout, garage, ½ block from car line. Located at 4322 S. Flower. Owner home between 11 and 4. Phone VERMONT 3691.

TO LET—Beautiful new bungalow in Hollywood, 6 rooms, everything furnished, $150 a mo. on lease. Open for inspection 9 to 4. 1236 ORANGE DRIVE.

TO LET—Nicely furnished four-room cottage with garage. 1140 S. WESTERN AVE. in rear. Adults only. Owner on premises from 9 to 5.

TO LET—WHY PAY RENT?
We are S. W. bungalow specialists. Call us for unusual bargains. 799820, or W. A. LINCOLN, 1537 West Vernon Ave.

TO LET—ATTENTION TOURISTS.
A beautiful 6-room home in Hollywood, rent $125 per mo. PHONE 65163 or apply 338 Cit. Nat. Bank Bldg.

TO LET—7-room bungalow, modern and neatly furnished, garage, front drive; would like term lease. Call Vermont 244. 4326 DALTON AVE.

TO LET—In Hollywood. Beautiful, completely furnished bungalows of 4 rooms. Phone is in. Adults. Rent $85 and $90. Call 597411 or LIN. 1955.

TO LET—Furnished, Spanish bungalow, eight rooms, baby grand piano, very elegant, double garage, Wilshire district. $300. PHONE 74269 after 12 noon.

TO LET—$100. Owner's home, 6 rooms, neatly furnished, clean and desirable. Garage. Close in. Short lease to good tenant. F. M. RUNKLE, Pico near Hobart. 71275.

TO LET—Beautifully furnished Wilshire home, oriental rugs, mahogany furniture, player piano, furnace, garage. Rent reasonable. 54776. 128 S. HOOVER.

TO LET—Completely furnished 6-room bungalow, garage, telephone, piano, etc. Call 1-4 o'clock. 818 WEST 51ST PLACE.

TO LET—North Wilshire district, bungalow, 4 rooms and sleeping porch, adults. Rent $70 per month, 6 months. PHONE 568165.

TO LET—5-room duplex, ivory finish, papered, hardwood floors, water paid. Adults. 1468 RIDGEWAY. Main 3514.

TO LET—4-room elegant furnished bungalow, extra wall bed, $80. RAPHAEL COURT, 1745 N. Western ave. Hollywood.

TO LET—Furnished 4-room unit, $65. Hillview. 586 DUQUESNE AVE., Culver City.

TO LET—Nicely furnished ½ modern double bungalow, 4 rooms, 2 beds, garage. 627 W. 63RD ST. Moneta ave. car.

TO LET—7-room bungalow, completely furnished, piano, $90; will lease. Adults. Near Moneta; two car lines. 228 W. 61ST ST.

TO LET—For 1 month or longer, 7-room bungalow, furnished, $175 mo. Inquire 1052 FIFTH AVE., city.

TO LET—$60. 4-room furnished bungalow, McKinley and 53rd Court. Adults only. San Pedro car to 53rd.

TO LET—5-room modern house, nicely furnished; garage. $75 month; adults. 430 WEST 48TH ST.

TO LET—3-room bungalow, with bath, furnished complete, in court. No children or pets taken. 1018 MOHAWK.

TO LET—1334 Milton ave., Hollywood. 4 rooms, nicely furnished. Lease if preferred. $85. TEL. 24559 or 75366.

TO LET—Houses, bungalows, flats, furn. and unfurn. Ph. Mrs. Robertson, West 1408, with West Adams Realty Co., 1936 W. Adams.

TO LET—Furnished 4-room bungalow, sleeping porch, bath, piano; adults. Rear of 3723 SOUTH HOPE ST.

TO LET—$40, completely furnished half of double cottage. Clean. 2 beds. 460 N. BELMONT AVE. Adults only. WIL. 5125.

TO LET—Nicely furnished 5-room cottage with piano. 139 GRAND AVE., Ocean Park. $50 per month. 32912. Call mornings.

TO LET—5-room bungalow. 5513 CARLTON way, near Western. Call after 10 a.m.

TO LET—Charming colonial bungalow in Hollywood; $75 mo. on lease. HOLLY 1375.

TO LET—N. W. $55. Close in, screen sleeping porch. PHONE 65871.

TO LET—$15 MONTHLY, furnished house, rear; 3 rooms, adults. 633 S. UNION AVE.

TO LET—Completely furnished 4-room bungalow, $75. 1743 GARFIELD PL. Hollywood.

TO LET—Part or all of a beautifully furnished home. 1215 NORTON. West 480.

TO LET—IN HOLLYWOOD, 4-room bungalow apt., adults, $75. 5657 DE LONGPRE.

TO LET—5 rooms, furnished. Apply 5400 S. PARK AVE. South 5976.

TO LET—Furnished house for two people only. 1668 W. WASHINGTON ST.

TO LET—Couple or 2 young ladies to share modern bungalow. Call 72726.

TO LET—Modern 5-room furnished bungalow, garage; lease $65. 146 E. 71ST ST.

TO LET—Attractively furnished 7-room bungalow, garage. Adults. 1029 W. 18TH ST.

TO LET—2907 HARVARD BLVD., 7-room modern, piano, garage, $75. Adults.

TO LET—6-room bungalow, furnished, a garage. Adults only. Inquire 1133 W. 61ST.

TO LET—5-rm. double bungalow with garage. 545 N. BERENDO. Wil. 2214.

TO LET—Furnished modern 6-room bungalow, garage. $70. 1937 W. JEFFERSON ST.

TO LET—Nicely furnished 6-room bungalow. Fruit. Will lease. 1241 E. 43RD ST.

TO LET—Nicely furnished bungalow, close in. BROADWAY 6062.

TO LET—Furnished half of double bungalow. 3 rooms and bath. $50. 811 W. 42ND ST.

TO LET—6-room bungalow, 2 bedrooms, garage. 541 N. ST. ANDREWS PLACE.

TO LET—HOUSES—Unfurn.

TO LET—4 large rooms, completely modern, half double bungalow, rent $40; adults. Griffith ave. or San Pedro st. cars. 828 E. 27TH STREET.

TO LET—Unfurnished and furnished, bungalows, flats and apartments. Reasonable. L. A. REALTY & LOAN CO., 61157. 712 Black Bldg. Bdwy. 3616.

TO LET — Wilshire district, new 4-room bungalow apt., and garage, 4565 Oakwood, unfurnished, $75; Western ave. car. OWNER, 411 N. Hobart. Phone 56150.

TO LET—5-room unfurnished duplex bungalow, 1801½ N. Normandie, rent $65 per mo.; six months' lease. Phone 579037, 578900. 6725 HOLLYWOOD BLVD.

TO LET—8-room unfurnished house, close in, suitable for 2 families. Rent $60. Vacant April 1st.
14753. PAUL F. GROVER. 12448.

TO LET—W. Adams district, modern 10-room house, 4 sleeping rooms, hdw. floors, furnace, hot water heater, gar.; $100. Call 2708 ELLENDALE PL. Key next door, 2716. 23379.

TO LET—Unfurnished 6-room house, three bedrooms, large lot, immediate possession. 533 E. 33rd. Key at 541 E. 33RD. Rent $55.

TO LET—$100. Wilshire bungalow, 7 large rooms, 3 bedrooms, breakfast room, garage. Call MISS RUSH, 66850. R. M. GALE CO., 503 S. SPRING.

TO LET—Beautiful new 2-story house, N.W. corner 9th and Norton ave. 3 large bedrooms, double garage, store room, very desirable. $150, lease. PHONE 567918.

TO LET—Duplex, 5 rooms, modern, just completed; all built-in features. Water paid and lawn taken care of. $80. 425 N. RAMPART.

TO LET—7-room unfurnished bungalow; 1 blk. from 2 car lines. Rent $125 per mo. Call 65163 or apply suite 338 CIT. NAT. BANK BLDG.

TO LET—North half of new double bungalow in good condition, rent $75 per month. At 402 N. Ardmore. See ERNEST A. BECKER, corner Seventh and Vermont ave.

TO LET—NEW 6-ROOM BUNGALOW IN HOLLYWOOD, NORTH OF BLVD. 3 BEDROOMS. READY APRIL FIRST. California Realty Co., 1724 Cahuenga. 577710.

TO LET—2-story modern residence, 6 large rooms. Ample closets, cellar, garage. Price $65. On beautiful Towne ave., No. 4443. BROOKS. Phone 29455.

TO LET—6-room house, hard floors, all modern, 30th near Western. $55. PHONE 12291.

TO LET—6 large rooms, bath, gas, E. L. $35 mo. Afternoons bet. 2:30 and 5. 712 NORTH GRAND.

TO LET—HOUSES—Unfurn.

TO LET—

HOUSES—BUNGALOWS—FLATS.
APARTMENTS.
ANYWHERE—ANY SIZE—ANY PRICE.
City—Suburbs—Beaches.
If there is a home, apartment or flat available to meet your requirements we have it or will help you find it.
COMBINED LIST OF 175 LEADING AGENTS FREE—City maps, guide books and reliable Rental Information—FREE.
STRANGERS AND NEW ARRIVALS GIVEN SPECIAL ATTENTION.
BARKER BROS., 724 SOUTH BROADWAY.
Members L. A. Realty Board.
Pico 1840. Main floor. Automatic 10429.

TO LET—Nearly new, seven rooms, lower apartment of duplex, garage, large back yard, fine front lawn, excellent location, two blocks to school, one block West Washington car line. Children welcome. Most desirable home surroundings. Owner will make rent reasonable to satisfactory tenants. Immediate possession. See any time. Key at 4532 WEST 18TH, near West Boulevard, or PHONE 12425.

TO LET—Unfurnished.
5 rooms, ½ of double bungalow, $50.
7-room house, garage, adults, $75.
5-room house, adults, $60.
5-room upper, in double house, $65.
7-room beautiful new colonial, 3 bedrooms, tile bath and kitchen, breakfast-room, garage, fine location, $100.
GEO. E. SPAIN.
3501 Sunset blvd. Wils. 4813.

TO LET—Beautiful mountain home, located in Hollywood Park, 7 rooms, 2 bedrooms and sleeping porch or sun parlor, telephone, electric range and water heater, garage; large grounds with beautiful shrubs, 1100 ft. elevation with wonderful view of valley. Rents $100 on lease. HOLLY 778.

TO LET—Modern bungalow in court, three rooms and bath. 2 disappearing beds, built-in dresser, buffet and gas floor heater. Newly painted and decorated. Free water and telephone. Walking distance from 3rd and Broadway, or 8 minutes by Hollywood car. $50 per mo. Liberal discount for year's tenancy. 479 CUSTER ST.

TO LET—UNFURNISHED COLONIAL STUCCO BUNGALOW, JUST COMPLETED, SIX ROOMS, 3 LARGE BEDROOMS, TILE BATH AND SINK, STRICTLY UP TO DATE, $125 PER MONTH, LEASE. 6344 FOUNTAIN, NEAR VINE ST.

TO LET—MODERN UP-TO-DATE unit of just finished bungalow court in the most desirable neighborhood of Hollywood, consisting of four rooms and tile bath. Rent reasonable. Apply at 1806 NORTH WESTERN AVE.

TO LET—4 large rooms, sleeping porch, hall, laundry tray, every modern convenience; newly papered, painted. Will vacate on the first of April. $50 month. 1263 HYPERION AVE., 2 blocks north of Sunset and Sanborn.

TO LET—HOLLYWOOD SHOW PLACE, 16-ROOM MANSION, 6 BEDROOMS, 4 BATHS, LARGE RANGE, ETC. PARTLY FURNISHED. BEAUTIFUL PARK. $350 MONTH. OWNER, FRANKLIN AND ARGYLE. 57697.

TO LET—New 4-room and bath flat, a wonderful view, sun all day; modern, hardwood, automatic heater, wash tray, garage, adults, $60; will lease. 2421 WEST BLVD., bet. Washington and Adams.

TO LET—7-room brand new colonial bungalow, beautifully finished, interior ivory, wonderful fixtures and bathroom, lease to responsible and steady people. Rent $85. 608 W. 43RD ST. South 3463-W.

TO LET—10-room plastered house, Wilshire district, 4 bedrooms, 2 sleeping porches, 2 baths, double garage. Kitchen furnished. Maid's quarters. Rent $175. PHONE 74344 after 3:30 evenings.

TO LET—5 or 6-room unfurnished bungalows in Hollywood, $100 per month. Call Holly 781, Mr. Stevens.
FRANK MELINE COMPANY.
6777 Hollywood Blvd., at Highland.

TO LET—New 7-room unfurnished bungalow, 5-cent fare; block from car, near high, grammar schools, modern conveniences, improvements. 100 REDONDO BLVD., Inglewood.

TO LET—In Hollywood, $75, ½ of new stucco double bungalow; living and dining-room, kitchen with breakfast-nook, bedroom, tile bath; garage and water included. 836 NORTH WILTON PLACE.

TO LET—5 rms. and nook, cement bungalow, brand new, 2 bedrooms, oak floors, hand-decorated walls, garage and water. Rent $75, 2 ready in block. OWNER, 1371 W. 37th Dr.

TO LET—
Beautiful 6-room bungalow, located in exclusive Wilshire district, will make attractive terms to right party. Call 560349 after 9 a.m.

TO LET—Thoroughly up-to-date 4-room bungalow in beautiful Hollywood court, exclusive section, near car lines and stores. $75 mo. Lease required. 59084.

TO LET—3-rm. mod. bung. in court, 2 built-in baths, range, $45. 5125 SOUTH PARK AVE. So. 247. So. 693-W.

TO LET—Beautiful 7-rm. Chalet, garage and storage room. 2874 LA SALLE AVE. $100. Call WEST 1472 for appointment to show.

TO LET—Unfurnished, one 4-room house, in court; no children. $60. 5644 SUNSET BLVD.

TO LET—A real home and lease, $100; 9 rooms, basement, garage, east front. 3837 MONETA AVE. Phone So. 4804-M.

TO LET—Modern 6-room bungalow, $65 per month. No garage adults only. 1062 W. 52ND ST. Phone 269641.

TO LET—8-room house near University of So. California. 815 W. 35TH ST. Reasonable rent to good tenants.

TO LET—House in rear, 4 rooms, kitchenette, bath. 815½ E. 32ND ST. Adults. South 4266-J.

TO LET—3 magnificent flats, hand decorated walls, Wilshire. Can sub-let. Make offer on 5-year lease. 12474.

TO LET—On the west side, 2 modern bungalows, 5 and 7 rooms. F. M. RUNKEL, Pico near Hobart. 71275.

TO LET—Nice 4-room bungalow near Westlake Park, all improvements. Apply cottage in rear. $60. 321 S. BURLINGTON.

TO LET—In Glendale, new modern colonial bungalow, close in, garage; adults only. 301 SOUTH CENTRAL.

TO LET—5 rooms, bath, garage. 455 N. JUANITA, 1 block east Vermont. $35.

TO LET—New modern unfurnished double bungalow, 4 rooms, bath. HOLLY 5005.

TO LET—$50. 4-rm. modern bungalow, near Echo Park. Adults. WILSHIRE 2782.

TO LET—New 5-room duplex, $80. 572 N. KINGSLEY DRIVE. Phone 567268.

TO LET—Newly furnished 4-room bungalow, $100 per month. 1202 GORDON ST.

TO LET—New 5-room duplex, $80. 572 N. KINGSLEY DR., phone 567268.

TO LET—4-room modern bungalow, $40. Adults. 2030 SAN PEDRO ST. South 5803.

TO LET—New 4-room Colonial with breakfast nook. 613 W. 54TH ST.

TO LET—Modern 5-room bungalow with garage, $65. 4761 MELROSE. 59662.

TO LET—6-room bungalow, modern. 1108 W. 17TH ST.

TO LET—Just completed, strictly modern 5-room duplex; garage. $70. 77152.

TO LET—6-room bungalow in the southwest. Call 799476.

TO LET—New bungalow in court. 1024 N. SERRANO AVE., Hollywood.

TO LET—Country and Suburban Homes.

TO LET—Fine suburban home of 8 rooms and bath, furnished, all conveniences; 3 glass porches, garage, large lawn, shade trees, roses, garden, all kinds of bearing fruit trees, chickens. Adults only; $80 to right party. 1185 VENECIA AVE., West Athens. L. A. phone Vermont 6082.

TO LET—BEACH PROPERTY.

TO LET—Unfurn., Venice, near City Hall, beautiful modern 7-room plaster bungalow, large sun parlor, garage; $75 per month. 818 NOWITA AVE. Year's lease. Phone 71985, City.

TO LET—Large, nicely furnished rooms near ocean. 24 BREEZE AVE., Venice. Kitchen use also. Bdwy. 935.

TO LET—Hermosa Beach, furn. duplex house, 4 rms. ea., $40. Gas, elec., water inclu. See OWNER, 20 7TH ST. So. 500-J.

TO LET—OR LEASE.

Miscellaneous.

TO LET—WILL BUILD—

At once on corner, 16,000 square feet, near Sixth and Los Angeles sts. Ten years' lease, nominal rental.
W. E. Bridwell.
R. C. MITCHELL COMPANY,
616 Trust and Savings Bldg. 60817.

TO LEASE—Will build garage for responsible tenant, close in property. PICO 138.

Stores and Shops.

TO LET—

W. W. MINES & CO.
REMOVED FROM
4TH FLOOR, REALTY BOARD BLDG.,
631 S. SPRING ST.,
TO
10TH FLOOR, STOCK EXCHANGE BLDG.,
639 S. SPRING ST.

FOR LEASE—In Los Angeles Ry. Bldg. Broadway at 11th st. Offices on second floor and some ground floor space, excellent location for millinery, shoe store, haberdasher, tailor or barber shop; outside no-parking territory. Apply to ROBERT MARSH & CO., Marsh-Strong Bldg., or to room 736 P. E. Bldg.

FOR LEASE—
"NOTHING BUT BUSINESS PROPERTIES."
STORES, BUILDINGS, LOFTS AND GARAGES.
Let's discuss it—
W. ROSS CAMPBELL CO.
712-14 S. Spring st. Phone 10525.

TO LET—Unsurpassed location on Hollywood blvd. for wall paper and paint house, lighting fixtures, beauty shop, barber shop, hardware, ladies' specialty, etc. Prompt action necessary.
GEO. H. COFFIN & SON,
6526 Hollywood blvd. Tel. 579055.

TO LET—The fine business corner at Bunker Hill and Sunset Blvd. is to be improved. Owner will build to suit tenant. For information see
RELIANCE REALTY AND INV. CO.,
730 Sunset Blvd. Phone 63336.

TO LET—Storeroom 22x70, best location in West Hollywood. Will build front to suit tenant. FRANK A. RODEN, 7557 Sunset Blvd. Holly 168.

FOR LEASE—Storeroom. 253 S. MAIN.

TO LET—OR LEASE.

Stores and Shops.

TO LET— April 1.
Entire floor in brick and concrete building, 60x135; suitable for storing autos or auto painting and top building or other storage purposes, also basement.
PETERSON CORP., 1047 South Grand.

TO LEASE—Showroom 20x97, new building, large show window, driveway. $150 per month. 212 W. PICO. Phone 20060.

TO LEASE—2 stores on Main st., one on corner, size 40x90; other one 100-ft. frontage, $175 per month. WALTER BROWN, 905 South Main.

TO LET—Store space on Broadway, at 7th, for ladies' wear. Applicant must assist advertiser to put up deposit on lease. Phone 56282 at 7, any morning or evening.

TO LET—Small store, unrestricted, near congested corner, Hill and W. Fifth. Address J, box 414, TIMES BRANCH.

TO LET—Desirable space on S. Hope st. for small auto accessory business, low rental. Phone included. PHONE 14652.

TO LET—Cigar stand, vegetables, restaurant, doughnut counter, fish market, etc. 503 TEMPLE ST. Public Market.

TO LET—Store. Cheap rent. 1002 SOUTH BROADWAY. 67322.

TO LET—Store room, 17x75. 801 W. 9TH ST. Apply at above number.

TO LET—Half store, suitabel for jeweler or desk space. 705½ W. EIGHTH ST.

Offices and Desk Space.

TO LET—Private partitioned office and ½ of reception room, also ½ of services of stenographer. This is ½ of a large office rented by merchandise broker. Call 424 HIGGINS BLDG.

TO LET—

DESK IN WELL-APPOINTED OFFICE.
327 STORY BLDG.

TO LET—IN WELL FURNISHED PRIVATE OFFICE IN A MODERN OFFICE BLDG. at Fifth and Spring sts., desk space. Suitable for capitalist seeking privacy. Phone BROADWAY 499.

TO LET—Suite of 3 large rooms adjoining lobby of hotel, very suitable for doctor's office and living-rooms. Will furnish to suit tenant. HOTEL MELROSE, 120 S. Grand. Pico 1121.

TO LET—Two large, cheerful, outside offices to rent April 1, to party buying elegant mahogany furniture. Owner returning East, must sell quick. Shown by appointment only. PHONE 577242.

TO LET—4-room apartment with bath for business, doctor, dentist or hairdressing. New office building, W. 7th st. Call 712 WESTLAKE AVE.

TO LET—Desk space, $35 to $40; with desk $50, in classy mahogany office; use of two telephones and stenographic service. See 702 PANTAGES THEATER BLDG.

TO LET—Space in office, partitioned, with phone, stenographic and book-keeping service if desired. Apply 526 TITLE INSURANCE BLDG.

TO LET—Desk room and use of roll-top desk, extension telephone and stenographic service if desired. Apply 334 BRADBURY BLDG., after 11 a.m.

TO LET—Outside private corner office, also desk space with reception room and telephone service. 412 PAC. FINANCE BLDG.

TO LET—Small private office, Broadway front, desk and phone included. 409 LAUGHLIN BLDG. Reasonable. 315 S. Bdwy.

TO LET—Desk spaces, furnished or unfurnished on ground floor. See DE NIO, 705½ West 6th st.

TO LET—Office, attractive location, phone connection. Apply at 210 MASON OPERA HOUSE, 127 S. Broadway.

TO LET—Desk. Both phones. Attendant. 323 CENTRAL BLDG. 13226. Pico 343.

TO LET—Office space, with desk, 63265. O. L. SHADFORD, 611 Grant Bldg.

TO LET—Office space with or without desk. 711 PACIFIC FINANCE BLDG.

TO LET—Roll-top desk, $9; telephone, attendance. 536 CHAMBER COMMERCE BLDG.

TO LET—Desirable office space with desk and phone. 323 CHAPMAN BLDG.

TO LET—HALF OF FURNISHED REALTOR'S OFFICE. 712 H. W. HELLMAN BLDG.

TO LET—Furnished office, reception room, phone service, etc. Call 60049.

TO LET—Desk room with space for stenographer. 222 PACIFIC FINANCE BLDG.

Industrial and Business Property.

FOR LEASE—
"NOTHING BUT BUSINESS PROPERTIES."
MANUFACTURING AND JOBBING LOCATIONS.
Let's Discuss It—
W. ROSS CAMPBELL CO.,
712-14 S. Spring St. Phone 10525.

FOR LEASE—CENTRAL AVENUE,
NEAR TWELFTH.
Build for tenant on 40, 80 or 115x150 to alley. OWNER, 1037 Santee. Bdwy. 3535.

Farming and Ranch Lands.

TO LET—At a bargain, a beautiful 11-acre piece with fruit and small house, equipped for poultry, 12 miles north of Los Angeles. $50 per month, payable yearly in advance. 577529 or 59170. 6821 HAWTHORNE.

TO LET—Flats, Apts., Houses. With Furniture for Sale.

TO LET—2323 S. HOPE ST., and furniture for sale, nearly 2 years' lease, 10 rooms arranged for subletting, new furniture, house in excellent condition, fine neighborhood. One block to Grand ave. car and good stores. Go direct to house and meet owner; or call 20277.

TO LET—6-room, completely furnished, 2 bedrooms, bath and built-in features, garage, furnace heat. Phone installed. Furniture for sale. Will give lease if required. Immediate possession. Call 452 N. VERMONT. 599448.

TO LET—7 rooms, elegant, 21st st., running water, hd. floors, garage, etc., at $60 mo. Lease to party buying furniture at $1350. Terms. This is the finest in the city. See PATTERSON, 53864. 831 W. 9th.

TO LET—6 large well furnished sunny rooms, reception hall, alcove, 4 closets, water heater, 2 laundry trays, large storeroom; $30 week, income and nice home, 3 minutes from Third and Broadway. Beautiful location. 316A S. GRAND.

TO LET—Completely furnished 4-room bungalow. Would prefer to sell furnishings to parties renting. High-class district, 1 block east Manual Arts. Located at 860 W. 41ST DRIVE.

TO LET—5-room flat. Rent $35 per month. Furniture for sale to parties renting flat. Children welcome. Address K, box 310, TIMES BRANCH.

TO LET—6-room bungalow and garage, rent $55 to party buying my complete furnishings. Very desirable purchase. Phone 26466. Call 1535 W. 55TH ST.

TO LET—Splendid 8-room house, near Ambassador Hotel, rent $85; complete furnishings, only $1500. Terms. 975 S. VERMONT. Wils. 360.

FOR SALE—5-room flat, fine location, five min. from this office, best furniture, walnut and oak; rent $45. A bargain. $1300. 301 FAY BLDG., Third and Hill.

TO LET—4 rooms and screen porch, with furniture for sale; lease $375. 123 E. 21ST. Call 10-12.

TO LET—Double bungalow, 4 desirable rms. and bath, garage, rent $50, adults; furn. for sale. Call before noon. 1033 W. 43RD ST.

TO LET—33 rooms. Furniture for sale. Walls hand decorated. 5-year lease. Rent $200. Income $900 monthly. CALL 12874.

TO LET—5-room bungalow, hardwood floors, garage; furniture for sale cheap. 5037 LINCOLN AVE. York Blvd.-Garvanza car.

TO LET—2 modern 5-room flats, party buying furniture. Good income. Must sell out on account of ill health. 1080 GRANDVIEW.

TO LET—2, 3 or 5 housekeeping rooms; furniture for sale. 4150 STEPHENSON AVE. Mrs. Goldie.

TO LET—4-room flat with furniture for sale. 743 TOWNE AVE.

TO LET—4-room flat. Children accepted. Furniture for sale. 419½ S. LUCAS AVE.

TO LET—3-room flat, nice furniture, $575. Sacrifice. Rent $25. 224 W. 24TH ST.

TO LET—5-room flat, complete furnishings for sale. 3100 S. VERMONT.

FURNITURE—HOUSEHOLD GOODS—For Sale and Exchange.

FOR SALE—FURNITURE.
Buy now for less; 15 large rugs, 1 oriental runner, overstuffed parlor furniture in any shade of velour, mohair or tapestry. Large spring arms; 2 cane and mahog. sets, 1 in silk damask; separate overstuffed easy chairs, kidney chairs, artistic solid mahog. hand-carved tables, console mirrors, and tables; mahog. davenport, library and gate-leg tables; mahog. tapestry, reed and leather rockers, mahog., oak and walnut dining sets; oval or round tables. Decorated ivory breakfast sets. Also reed and mahog. sets; ivory and mahog. bedroom sets, complete, or will sell separately. Solid mahog. 4-poster bed; floor lamps, mahog. and polychrome standards; cabinet or table phonographs; porch furniture and rugs, dishes, everything to furnish a home complete. Can save you half of downtown prices. Call and look through before you buy. THE BUNGALOW DISPLAY ROOMS, 1319 S. WESTERN AVE. BUY NOW FOR LESS.

FOR SALE—1 dining-room set, 1 table, 6 chairs, bed with springs and mattress; 2 rugs, sleeping couch, hall and stair carpets, sacrifice. Call between 8 and 12 a.m., 1403 S. CONSTANCE.

FOR SALE — For Auction Sales of Furniture see the display advertisements of auctions in Part 1, today's Times.

FOR SALE—5 new 42-in golden oak flat-top desks; 12 chairs, at a sacrifice. Hurry. 511 CENTRAL BLDG.

FOR SALE—To private party, nearly new Bigelow Wilton rug, special, $150. CURTIN, 612 Washington Bldg. Bdwy. 1741.

FOR SALE—Furniture in William & Mary and old ivory, gas range and two small heaters. 1653 WEST 20TH.

FOR SALE—Mahogany dining-room table and six chairs to match. Perfect condition. A bargain. 554050.

FOR SALE—8-piece sets, velour or tapestry coverings, $137. HOME UPHOLSTERING CO., 2021 W. Pico st., near Alvarado.

FOR SALE—Splendid W. & M. dining set, 8 chairs, $85, 6-p. ivory bedrm. set, $82. 4901 S. VERMONT. Dealers. Week days, evenings.

FOR SALE — New 3-piece parlor set, overstuffed in latest design, best grade velour, $135. 230 W. JEFFERSON.

FOR SALE—Antique mahogany rocker, very odd and beautiful. Will sell cheap or exchange for what? Dealer. 147 W. 10TH.

FOR SALE—Beautiful silver gray dining table and chairs, much below real value. 1530 WEST PICO.

FOR SALE—Household furniture. 3805 SUNSET BLVD.

FURNITURE—HOUSEHOLD GOODS—For Sale and Exchange.

FOR SALE—
COLONIAL ART FURNITURE CO.
HIGH-CLASS GOODS AT
POPULAR PRICES.
We are out of the high rent district. Always a place to park. Choicest goods, latest designs, guaranteed quality.
LOWEST PRICES.
Exclusive and beautiful designs in living-room furniture, both cane and overstuffed, separate chairs and rockers, library tables, also consoles of all periods, art lamps, shades, mirrors, dishes, etc.
Complete dining suites, also separate pieces; latest period designs and best quality, both mahogany and walnut, reed and ivory breakfast sets.
Large choice selection of bedroom furniture. Complete suites in finest quality old ivory, walnut and mahogany and French gray, unsurpassed in beauty, design and price.
Rugs in various sizes and pleasing soft colorings; also chenille rugs, number orientals in various sizes.
We carry a large assortment of novelties, rare imported bric-a-brac and hand-carved furniture.
Our auto always at your service. Just phone.
2318 SOUTH FIGUEROA. 20547.

FOR SALE—High-class period furniture and rugs, about half price. Solid mahg. 3-piece cane living-room set, overstuffed furniture in finest quality tapestry, velour or mohair, spring arms; complete line of dining sets, oblong and oval tables, buffet gateleg tables, decorated ivory breakfast sets, beautiful lamp shades and pedestals, solid mahg. davenport tables, library console and end tables, decorated mirrors, all sizes; finest grade Wilton and Axminster rugs, bed davenports, complete bedroom suites in ivory and mahg., separate pieces, springs, mattresses, 4-poster beds. Save about 50 per cent by seeing us before buying. UNIQUE FURNITURE STUDIO, 1422 S. ST. ANDREWS PLACE.

FOR SALE—Beautifully carved solid oak dining-room set, including 54-inch table with 10 ft. extension, table has carved pedestal and heavy claw feet. 5 side chairs, leather seats and back, also host chair; one 60-inch buffet with heavy beveled plate glass mirror, handsomely carved doors, drawers, etc. One large china closet, beautifully carved, plate mirror back; entire set all in dark Italian finish.
This set cannot be duplicated today for $3000 and should appeal to one who appreciates real beauty and the unusual in their home. Circumstances force me to part with it so am offering same at sacrifice price of $800 for quick sale. PHONE 73802 for appointment.

FOR SALE—8-piece ivory bedroom set. Dresser, chiffonier and bed, $77.50.
New G. L. dining chair, $3.85. Golden oak swell looking dresser, large French beveled mirror, $38.50.
Others $15 up.
Good iron bed springs and mattress, $18.50.
We are furnishing houses, apts. Come in, see us, will furnish yours at a very low cost. We take in trade anything you have. Free delivery, city and suburban. We don't charge you storage.
ROYAL JOBBING CO., 211 W. 2nd. 67057.

FOR SALE—8 rooms, completely furnished in high-grade period furniture, elegant pillow back davenport, and chairs, in finest quality of silk mohair; 3-piece overstuffed tap. set, gentleman's chair, several odd rockers in mahog.; library table, gate-leg and end tables; 2 beautiful hand-made lamp shades; dining-room set, leather rockers, 4 complete bedroom sets; walnut and old ivory; large vanity and chiffrobe; Wilton rugs, in highest and medium grade, newest colors, and designs; Royal vacuum cleaner. Dealers. 3058 W. 12TH ST., third house from Western.

FOR SALE—High-grade furniture, artistic cane parlor suites, overstuffed living-room suites, cane and overstuffed parlor chairs; mahogany davenport and library tables; console and end tables, hand-carved lamp standards and shades; hand-carved decorated mirrors; Queen Anne and William and Mary dining furniture, several styles ivory bedroom sets, handsome Wiltons and Axminsters rugs, will sacrifice for half price. It will pay you to come and prove it before you buy elsewhere. Call any time. 1908 THIRD AVE., W. Washington car.

FOR SALE — Fine cutting, easy running lawn mower, $7.50.
We make old stoves and lawn mowers new. Sell new ones, too.
Boiler and heater, coupled together, ready to connect; bath 3 minutes.
Slightly used 4-burner gas range, $25.
FORREST'S
STOVE, RANGE, LAWN MOWER WORKS.
3620-28 S. VERMONT.
West 4831.

FOR SALE—At a sacrifice, all of my elegant furniture in 7-room bungalow, consisting of 3-piece overstuffed tapestry set, genuine leather rockers, beautiful dining set and 6 high-back chairs, library table, reed breakfast set, ivory bedroom set; rugs, phonograph, refrigerator, vacuum cleaner, etc. By piece or all. Call any time. 1495 W. 49TH ST. (Dealers.)

FOR SALE—We are overstocked on fine reed furniture for the home, and are selling direct to the user at maker's prices. Arm chairs, $14; day beds with box mattresses, $40; davenports from $24 to $36. Breakfast sets, $56. Ferneries with metal pans, $11. RATTAN WORKS, 638 Maple ave.

FOR SALE—R. B. ROAG, formerly Constance and Ellendale place, now at 2417 JULIET ST. Manufacturer and dealer in davenports, upholstery pieces, and reed breakfast set. Carry fully line furniture, rugs, save you nearly half downtown prices. Call, judge for yourself.

FOR SALE—White enamel dresser, $15; oak chiffonier, $12; brass bed, steel springs and new 40 cotton mattress, $29 complete; 9x12 Axminster rug, $14; Brussels rug, $12; refrigerators, gas ranges, dressers and many other bargains in household goods. Dealers. We deliver. 147 W. 16TH ST.

FOR SALE—40-lb. all cotton mattresses, $5.65; all steel diamond link springs, $6.95; 2-inch post steel beds, $12.50; rugs and other furniture, at lowest cash prices. New furniture only. HERBERT COHEN, 137-139 S. Spring.

FOR SALE—Jacobean dining set, ivory bedroom set, almost new, 4 wicker chairs and center table, white breakfast table and chairs. Small rug, child's iron bed, complete; wicker go-cart, nursery chair, high chair. Sacrifice. Ver. 624. 360 W. 74TH.

FOR SALE—Elegant Circassian bedroom set, oblong dining set and other fine furniture, 50 per cent less than downtown prices. Dealers. 2621 MAGNOLIA, 2nd door from W. Adams.

FOR SALE—Don't pay $300 or $400 for a 3-piece living-room suite. We will build you one in a good grade of tapestry or velour spring edge, spring cushions, for $125. Also do repairing at very reasonable prices. Open today. FACTORY, 711 W. JEFFERSON. 21770.

FOR SALE—FURNITURE, DIRECT FROM FACTORY; high-class 5-piece ivory bedroom suites; reduced to $70.65, $79.65, $88.45; also 3-piece overstuffed sets from $125 up, and a fine line of other furniture. 526-31 S. SAN PEDRO.

FOR SALE—SKEELS SELLS SIMMONS STEEL SPRINGS, BEDS AND COUCHES, CRIBS, DAVENPORTS, DRESSERS, RUGS, WM. & MARY DINING-ROOM SETS.
LOU SKEELS, PICO 466, 15TH AND MAIN.

FOR SALE—At cost of manufacture, stock of bedroom furniture. Special built furniture to your order, also refinishing. See our French gray suites.
Phone 288798. 4110 MONETA AVE.

FOR SALE—$5000 worth of household furniture, rugs and range, also roll-top desk and chair. Call at rear 918 West 18th st. Will sell very cheap for cash. Call day or evening. W. D. ZIMMERMAN, appraiser.

FOR SALE—Whether it be furniture for a single room or an entire apartment-house, let us figure with you. Our figures will convince you that we do it for less. KEMPTON FURNITURE CO., 825 West 7th.

FOR SALE—Detroit Jewel stoves, 40 per cent off; complete dining-room suites, bedroom suites, mattresses, aluminum ware, chinaware, 1827 CENTRAL AVE. Phone South 1765-W.

FOR SALE—6 room of furniture, including piano; one bedroom set, Wilton and Axminster rugs. $610 if sold today; will rent house. 3461 LACLEDE AVE., Atwater Park, Glendale line.

FOR SALE—Beautiful "Whittall Anglo Persian" rug, 10.6x13.6 and Fratz Premier electric vac. cleaner. Both very reasonable. 630 E. 25TH ST.

FOR SALE—W. & M. dining set, parlor suite, davenport, mahg. and oak rockers, library table, tea wagon, etc. Dealers. Call any time. 1417 W. 48TH ST.

FOR SALE—Dining set, $27.50. Buffet, $22.50; davenports, $42.50; dresser, phonograph, gas range, refrigerator, linoleum, beds, rockers, etc. Cheap. 606 E. 5TH.

FOR SALE—Furniture. At 1000 W. 25th st., from 8 to 9 and 1 to 3; gas range, tables, settee, arm chairs, invalid chair, dresser, desk, bookcase, etc. etc.

FOR SALE—1 oak dresser, gas range, rocker and bed, completely furnished. 134 S. SICHEL ST.

FOR SALE—1 bedroom set, 1 mahog. library table and other things. Call 1244 THIRD AVE., Fri. and Sat.

FOR SALE—New ivory dresser, chiffonier, bedsteady and chair, all for $59.75. Will sell by piece. Call 830 S. Main st. STAVNOW'S.

FOR SALE—High-grade furnishings of 5-room bungalow, by piece or all. Dealers. 242 WEST 58TH ST.

FOR SALE—Trunk, oak breakfast table, 4 chairs, steel single bed, tent 7x7. 530 W. 53RD ST.

FOR SALE—Dining room set, library table, wicker chaise longue, ice box, mahogany chairs. Private owner. 1425 W. 47TH ST.

FOR SALE—Bargain. Dining, living, bedroom and parlor furniture, rugs, and high-oven gas range. Call 3218 S. MAIN.

FOR SALE—2 office desks, typewriter, typewriter desk and chairs, cheap. 1002 S. BROADWAY. 67522.

FOR SALE—Dutch kitchen cabinet, $35. 137 SUMMER AVE., Eagle Rock City.

FOR SALE—1 white full size enamel bed. Call 977 EAST 52ND ST.

FOR SALE — Beautiful dining table and chairs; private party. 3100 S. VERMONT.

FOR SALE — New wicker furniture, direct from factory. 711 N. BDWY. Bdwy. 1601.

FOR SALE—High-grade furniture, all kinds, cheap. Dealer. 1801 W. ADAMS.

FOR SALE—Bargain in furniture, rugs and gas range. FORRESTER'S. 3128 S. Main.

FOR SALE—Kiddie koop, doll buggy. Reasonable. 961 S. BERENDO.

FOR SALE—Handsome oak dining set, 8 leather chairs; reasonable. HOLLY 1639.

FOR SALE—Axminster rug 9x12, scarcely used. Mornings only. 1528 W. ADAMS.

FOR SALE—7 rooms furniture, $1000. So. upper flat, dandy. 12874.

FOR SALE—Furn. 6-room house, private sale. 1010 STRATFORD AVE., So. Pasadena.

FOR SALE—New reed fernery, reasonable. 1731 W. 43RD PLACE. Vermont 7401.

FOR SALE—Bedrm. set $50, dining set, $75, upholstered suite, $98. 5063 S. HOOVER.

FURNITURE—HOUSEHOLD GOODS—Wanted.

WANTED—Office and household furniture. NEIL COLGAN FURNITURE CO., 952 S. Main st., 65997.

FURNITURE—HOUSEHOLD GOODS—Wanted.

WANTED— —WANTED

SEND FOR OUR
BUYER.

"Hammond buys anything and sells everything." Or we will sell it for you at auction.

W. DWIGHT HAMMOND,
AUCTIONEER,
1053-55 S. Main st. Phones 63545 and 67870.

WANTED — For spot cash, FURNITURE, house furnishings, office furniture, musical instruments, antiques; single piece or complete furnishings of a home, hotel or apartment-house. ANY QUALITY; highest price paid consistent with value. Possession at your convenience. PHONE 12168.

WANTED—Furniture and furnishings of every description, single piece or entire home, $1 to $5000; finest quality or the cheapest; I pay spot cash and will take possession at your convenience; you will be pleased with my methods of doing business. LEWIS S. HART. Phones 61584, 63196.

WANTED — FURNITURE — WANTED
All kinds of used furniture, from single pieces to entire furnishings of a home. We need the goods. We pay spot cash and will pay more than any private party or auctioneer. No deal too large or small. Call KAPLAN BROS., Broadway 877.

WANTED—To buy all kinds of household and office furniture.
Highest prices paid.
Get our offer before you sell.
COLGAN'S FURNITURE CO., 731 S. Main.
Phone Main 823.

WANTED—COL. C. F. CALHOUN, 4911 S. BURLINGTON AVE., phone 21940, buys furniture, any amount, top market-price, square deal. Call any time except Sunday. Also sell every Friday, $3000 to $5000 of furniture at auction.

WANTED—To purchase from private party, dealer or warehouse the furniture to completely furnish several homes of 5, 6 or 7 rooms. Prefer furnishings that have been used, but in good condition.
PHONE 21069 or evenings, SOUTH 2189.

WANTED—This week, 3 room-size rugs, piano, 4 bureaus, chiffonier, 3 beds, dining set, living-room furniture, range, garden tools, or complete furnishings of 6-room house. No dealers. West 3413. West 4759.

$ $ $ $ $ $ $
WANTED—FURNITURE.
LOU SKEELS, TEL. PICO 466.
$ $ $ $ $ $ $

WANTED—Furniture, rugs or any kind of household goods. Enough to furnish ten-room house. Will consider single pieces or whatever you have to sell. SOUTH 198.

WANTED—From private party, furniture and rugs for several apts. I need the furniture, therefore, I will pay more than any dealer or auctioneer. BROADWAY 2168.

WANTED—I will buy your furniture and pay top prices, from $1 to $10,000. KRONNICK FURN. STORE, 848 S. Main. Phone Pico 2878. It will mean money to you.

WANTED—FURNITURE.
Dining table and chairs, 2 dressers, beds complete, rugs, rockers, odd pieces, gas range and garden tools. PHONE 28928.

WANTED—SOME FURNITURE AND RUGS FOR ABOUT 6 ROOMS. WILL BUY SEPARATE PIECES, LIKE RUGS, DRESSERS, BEDS COMPLETE, ETC. PAY CASH. 61631.

WANTED—2 dressers, 2 chiffoniers, dining table, chairs, rockers and rugs, also odd pieces. Phone at once. SOUTH 2859-J.

WANTED—GREENBURG still pays highest prices furniture, rugs, Victrolas, pianos. Call 13349.

WANTED — To purchase the furniture and house furnishings of complete home, in first-class condition. Please PHONE 21097.

WANTED—Furniture and rugs, for 5 rooms. Cash. Phone 24055, LOUISE McCULLOUGH.

WANTED—Honest prices paid for used furniture. EAST HOLLYWOOD FURNITURE CO., 1752 North Vermont. Holly 618.

WANTED—FURNITURE. Highest prices paid. NEW YORK FURNITURE EXCHANGE, 111 S. Main st. Phone 63107.

WANTED—YOUNG PEOPLE WOULD LIKE TO BUY FURNITURE AND RUGS FROM PRIVATE PARTY. VER. 5143.

WANTED—Furniture, any amount and will pay the highest cash price.
PHONE 61292.

WANTED—Will pay cash for furniture, dishes, etc. Single pieces or by the house. Phone VERMONT 481.

WANTED—Cash paid for furniture, large or small amount. Call any time. WEST 4736.

WANTED—Immediately, 3 or 4 rooms furniture, cash. Call WEST 5026 after 6 p.m.

WANTED—Privately, complete furnishings of nice home. No single pieces. SO. 6208.

WANTED—500 trunks, condition no object, best prices. GREENBURG'S. Call 13349.

WANTED—6 rooms of furniture and furnishings; buy complete or separately. 75550.

MUSICAL INSTRUMENTS. For Sale, Exchange, Etc.

FOR SALE—
A. B. CHASE BABY GRAND.
This is truly a wonderful snap for an artistic piano; up to the minute in case, design, quality and tone; terms on this instrument. See it at the
B-A-R-N-E-S M-U-S-I-C C-O-M-P-A-N-Y,
231-233 South Broadway.
Opposite City Hall. Phone 10785.

FOR SALE—
KRANICH & BACH.
This is a truly wonderful piano, practically as good as new; beautiful mahogany case, three pedals; a fine piano for an artistic home. Terms to suit.
B-A-R-N-E-S M-U-S-I-C C-O-M-P-A-N-Y,
231-233 South Broadway.
Opposite City Hall. Phone 10785.

FOR SALE—
VICTROLA—PATHE—COLUMBIA
and other used and new machines. Prices cut regardless of make. Rent machines $1.00 to $3.50 month, with records. BROADWAY MUSIC CO., UPSTAIRS, 627 S. Bdwy.

FOR SALE—
J. & C. FISCHER.
Elegant condition; bungalow size; Circassian walnut; a decided bargain; easy terms. At the
B-A-R-N-E-S M-U-S-I-C C-O-M-P-A-N-Y,
231-233 South Broadway.
Opposite City Hall. Phone 10785.

FOR SALE—
$375—PLAYER PIANO—$375.
Gulbransen Player action. Used little. Priced to sell. Liberal terms. Also new player at $495. BROADWAY MUSIC CO., UPSTAIRS. 627 S. Bdwy.

FOR SALE—
VOLLMER PLAYER PIANO.
Oak case, up-to-date 88-note player piano, used only slightly. Terms and price will surprise you. See it at the
B-A-R-N-E-S M-U-S-I-C C-O-M-P-A-N-Y,
231-233 South Broadway.
Opposite City Hall. Phone 10785.

FOR SALE—
ATTENTION, PIANO BUYERS!
Back to pre-war prices. Used pianos, $150 to $285. New pianos, $295 to $375. Shop UPSTAIRS; buy for less. BROADWAY MUSIC CO., UPSTAIRS, 627 S. Bdwy.

FOR SALE—Two real bargains in upright pianos; Packard, $325, and Kingsbury, $235. Less than one-half their former price; used some in good Los Angeles homes. Terms to good parties.
THE PIANO EXCHANGE, 221 S. Spring st.

FOR SALE—
Used pianos. Nearly all makes. Lowest prices, with Fitzgerald Company guarantee. Also pianos for rent.
FITZGERALD MUSIC COMPANY,
Hill st. at 727.

FOR SALE—
CHICKERING & SONS.
Ebony case, good practice piano, price is right; low terms on this piano. See it at the
B-A-R-N-E-S M-U-S-I-C C-O-M-P-A-N-Y,
231-233 South Broadway.
Opposite City Hall. Phone 10785.

PIANOS rented, Kimball, Knabe, Steinway, Chickering, Packard, A. B. Chase, Sohmer, Mason and Hamlin, Emerson, all used. $2 and $4 up. Price $150 and up. PLATT, 622 So. Bdwy. Open night.

FOR SALE—A splendid Haines piano, used a few months, but comparatively new and good for a lifetime for $285. Fairly worth double.
THE PIANO EXCHANGE, 221 S. Spring st.

FOR SALE—Full cabinet, "all record playing," standard phonograph, slightly used. 1 year to pay. BLUE BIRD SHOP, Ville de Paris, 7th and Olive. Pico 2070.

FOR SALE—PIPE ORGANS.
Tuned, repaired and rebuilt; first-class work guaranteed. Shop at 2202 San Pedro st. Phone South 3807-J. M. H. REISINGER.

FOR SALE—Kurtzman player, cannot be told from new, not a year old, mahogany case, bargain for some one who wants a REAL piano. 5936½ S. OLIVE. In rear.

FOR SALE—New Victor Victrola, model 80, full size cabinet, $100; pay $1.50 per week. Open eves. We rent phonographs. PLATT MUSIC CO., 622 S. Broadway.

FOR SALE—Sohmer baby grand piano; fine instrument for a studio; beautiful tone. Terms like rent. BARNES MUSIC COMPANY, 231 South Broadway.

TO LET—Pianos in tune, by the month or longer; also phonographs. Call STORAGE, 437 S. Hill st.

FOR SALE—Buescher C melody saxophone, with case, good as new, $115. 622 S. BROADWAY. Open eves.

TO LET—A phonograph, $2 mo. Apply on purchase if desired. BLUEBIRD SHOP, Ville de Paris, 7th and Olive. Pico 2070.

FOR SALE—Kranich & Bach piano, $250; pay $5 per mo. Carefully used. 733 SO. GRAND AVE.

FOR SALE—New and used pianos and players at reduced prices. Try Overell's first. OVERELL FURNITURE CO., 7th & Main.

FOR SALE—$150 Phonograph, with nice selection of records for $89. 622 S. BROADWAY. Open eves.

$1 PER month up rents piano. Rent can apply on buy later. 622 S. BDWY. Open nights.

FOR SALE—Steinway piano, mahogany, upright, like new, used. Emerson piano, $150. Call at storage, 437 S. HILL ST.

FOR SALE—My piano, the equity of $111 for $65, balance of $190 at $9 month. VERMONT 3200.

FOR SALE—Practically new phonograph, standard make. Must sacrifice, going East. 130 S. FLOWER. Apartment 1.

FOR SALE—Genuine Victrola, Style VI, $35. Mah. cabinet. PLATT MUSIC CO., 622 S. Bdwy. Open eves.

FOR SALE—WE RENT PIANOS, $2, $3 A MO. RENT ALLOWED ON PURCHASE PRICE. N. W. FISHER, 606 W. 9TH.

FOR SALE—My Victrola and 30 records for $90. Must be sold immediately.
STORAGE, 522 W. 9TH ST.

FOR SALE—Saxophone "C" melody, just like new. Sacrifice for cash. PHONE 269610.

FOR SALE—Phonograph, continuous, reproducing record, without change, for dancing. 20776.

FOR SALE—One 26-inch duplex bass drum, the correct and handy instrument for orchestra work. PHONE 71796.

FOR SALE—Quick. Fine upright piano, perfect condition, $165. 1241 W. 51ST ST.

MUSICAL INSTRUMENTS. For Sale, Exchange, Etc.

FOR SALE—
PIANOS AND PLAYER PIANOS OF STANDARD MAKES, USED AS WHOLESALE SAMPLES, CASES REFINISHED, GUARANTEED SAME AS NEW, FOR $275 TO $325 LESS THAN ORIGINAL PRICES.
EASY TERMS IF DESIRED.
BURNHAM SUPERTONE PHONOGRAPH.
No surface noises; plays all records with equal smoothness without changing tone arm of reproducer. Made in Los Angeles, guaranteed by the factory and ourselves. $95 to $400. Cash or terms. Free catalog on application.
KOHLER & CHASE,
Established 1850.
928 SOUTH BROADWAY.

FOR SALE—
Combination Table Swiss Music Box. This is a rare piece of antique inlaid work. The music box is of exceptional tonal quality. Six old classics on each roll, making 48 selections in all. A beautiful creation for a home of refinement and artistic taste. An instrument of art.
B-A-R-N-E-S M-U-S-I-C C-O-M-P-A-N-Y,
231-233 South Broadway.
Opposite City Hall. Phone 10785.

FOR SALE—
SMITH & NIXON PLAYER PIANO.
Up-to-date, 88-note, used less than a year. Fine figured mahogany case. Get our price and terms on this instrument.
B-A-R-N-E-S M-U-S-I-C C-O-M-P-A-N-Y,
231-233 South Broadway.
Opposite City Hall. Phone 10785.

FOR SALE—
CONWAY PLAYER PIANO.
Beautiful mahogany case, player piano; up to the minute; very attractive terms on this high-grade instrument. See it at the
B-A-R-N-E-S M-U-S-I-C C-O-M-P-A-N-Y,
231-233 South Broadway.
Opposite City Hall. Phone 10785.

FOR SALE—Four grands, Baldwin, Mehlin & Sons, Steger & Sons, and Howard player grand; only slightly used, and will be sold at fraction of their present value, a $1650 parlor grand for $875. Terms.
THE PIANO EXCHANGE, 221 S. Spring st.

FOR SALE—MR. HAYES talks. I'll rent you a piano at 5 cents per day; pianos start at $50 up to $750; players $125 up. Grands $250 up; many old renowned makes, all used. HAYES PIANO STORAGE CO., 655 Crocker st., one block east of San Pedro st., near 7th st.

FOR SALE—
RUSSELL & CO.,
beautiful little bungalow piano, fair condition, fumed oak case. Terms almost like rent, at the
B-A-R-N-E-S M-U-S-I-C C-O-M-P-A-N-Y,
231-233 South Broadway.
Opposite City Hall. Phone 10785.

FOR SALE—
COOK & CO.
A fine piano at medium price and terms; oak case, full size; three pedals; fully guaranteed. Terms on this piano.
B-A-R-N-E-S M-U-S-I-C C-O-M-P-A-N-Y,
231-233 South Broadway.
Opposite City Hall. Phone 10785.

FOR SALE—One Edison, one concert phonograph, will sell cheap. Make offer. 5200 ST. ANDREWS PLACE. 79743.

TO LET—Good piano, $4 per month. TAYLOR PIANO CO., 912 S. Hill. Bdwy. 800.

FOR SALE—$195 player piano, pay $5 per mo. 622 SO. BDWY. Open night.

FOR SALE—French alto saxophone, very good condition; big bargain at $40. 622 S. Bdwy.

FOR SALE—Good square piano for practice, $35. BARNES MUSIC CO., 231 S. Bdwy.

FOR SALE—Victrola and records, cost $350. Call at STORAGE, 437 S. Hill st.

FOR SALE—Buffet saxophone, leather case, only $90. See this at once. 622 S. BDWY.

FOR SALE—$250 Story & Clark player, $5 per mo. 733 SO. GRAND AVE.

FOR RENT—Victor talking machine, $1 week. Open eves. 622 S. BROADWAY.

FOR SALE—Fine oak Krell player piano, like new, 1-3 cost. 2124 S. MAIN ST.

FOR SALE—Baby grand piano, like new, reduced $300. 733 SO. GRAND AVE.

FOR SALE—88-note player piano, $250. Cost new $900. Storage, 437 S. HILL ST.

FOR SALE—Baby grand piano, $365, easy terms. 622 SO. BDWY. Open night.

FOR SALE—Brand new $125 cabinet phonograph, sell for $60. 1634-F ARAPAHOE.

FOR SALE—$750 Brewster player, 2 months old. Sacrifice $480. VERMONT 7316.

FOR SALE—Victrola and 40 records, $95. Call STORAGE, 437 S. Hill st.

MUSICAL INSTRUMENTS. Wanted.

WANTED—We are ready to pay cash for used musical instruments of every description, such as violins, oboes, 'cellos, clarinets, cornets, drums, saxophones, flutes, mandolins, guitars, etc. It doesn't matter if they are out of repair. BOSTON MUS. CO., 410 S. Main.

WANTED — Old square or used upright for children to practice on. Will pay cash. MAIN 864.

WANTED—Will pay $100 to $600 cash for your piano, according to style. Quick cash. Phone MR. FREDERICKS, 84557.

WANTED—Used piano or player. Will pay cash. No dealer. PHONE 10184.

WANTED—If you want cash for your piano, SEE US. 606 W. 9TH ST.

WANTED—Am anxious to buy a good piano or player piano for cash. PHONE 51470.

MACHINERY—ALL KINDS. For Sale and Exchange.

FOR SALE—Laundrymen, take notice. I have one Thor washer, shafting, pulleys and belting, also a barrel of heavy Valvoline cylinder oil, very cheap. 2050 LONG BEACH AVE. 20847.

FOR SALE—Lawn mower, grinders and motor, emery stones and grindstones, shaft, pulleys and belts, meat saw, grinding machines and setter, all new. Investigate Sat. afternoon or Sunday. 2360 E. 7TH ST.

FOR SALE—New and used motors, generators and rectifyers, all sizes. Before buying see us. ADVANCE ELECT. CO., 131 E. 6th.

FOR SALE—Or Rent, one four-ft. Rex concrete mixer, mounted on trucks, with 3-h.p. engine. 23066.

FOR SALE — FOR AUCTION SALES SEE display advertisements in Part 1, today's TIMES.

FOR SALE — Vulcanizing equipment, new, used, Western, Hammak, Pacific, retread molds, section molds, etc. 2405 S. MAIN ST.

FOR SALE—Machinery of every description bought, sold and rented. BUTTRESS & McLELLAN, 295 N. Los Angeles st.

FOR SALE — Vulcanizing molds, new and used. 110 E. 11TH ST.

MACHINERY—ALL KINDS. Wanted.

WANTED—Cash paid for all kinds farm implements. Before selling your tractor, see SCOTTY'S PLACE, 135 S. L. A. St. Main 3326.

MISCELLANEOUS—For Sale.

FOR SALE—
WALLBOARD.
FIRST GRADE $42 THOUSAND SQ. FT.
Plaster Wallboard, $40 thousand sq. ft.
PAINT.
Flat White, a gallon $1.90
Standard House Paint, gal 2.25
Leakproof Roof Paint, gal .... .40
3-PLY ROOFING PAPER 1.75
Open daily till 6 p.m., including Saturdays. Goods Guaranteed. Free Delivery.
CANE PAINT COMPANY,
329 EAST 9th. PHONE 15822.
Northwest corner of Ninth and Maple.

FOR SALE—
PIPE. PIPE.
For sale, 50,000 feet of pipe and casing; from 3-8 to 16 inches; also 25,000 feet of 4, 6, 8, 10, 12 and 18-inch riveted steel pipe; the above riveted pipes have been thoroughly cleaned and redipped, perfect in every respect. All mail orders given prompt attention. Write or call ADAMS PIPE WKS., 2022 Bay St. Phone Broadway 1264. 61917.

FOR SALE — Fine cutting, easy running lawn mower, $7.50.
We make old stoves and lawn mowers new; sell new ones, too.
Boiler and heater, coupled together, ready to connect, bath, 3 minutes.
Slightly used 4-burner gas range, $25.
FORREST'S
STOVE, RANGE, LAWN MOWER WORKS.
3620-28 S. VERMONT.
WEST 4831.

FOR SALE—
Combination Table Swiss Music Box. This is a rare piece of antique inlaid work; the music box is of exceptional tonal quality, 6 old classics on each roll, making 48 selections in all; a beautiful creation for a home of refinement and artistic taste. An instrument of art.
B-A-R-N-E-S M-U-S-I-C C-O-M-P-A-N-Y,
231-233 S. Broadway.
Opposite City Hall. Phone 10785.

FOR SALE—All white enameled side oven 4-burner "Dangler" gas range, automatic lighter. Real bargain, $87.50. Guaranteed, delivered, connected. Many others to select from, $20 up.
FORREST'S
STOVE, RANGE & LAWN MOWER WORKS.
3620-28 South Vermont.
West 4831.

FOR SALE— —CASH REGISTERS.
Nationals, slightly used, all styles, guaranteed good as new. About half price. Cash or terms. Largest stock in the West. Coles electric meat choppers and coffee mills. Adding machines; meat slicers. We buy, exchange or repair registers.
Phone Pico 3207. 408 S. Los Angeles St.
CASH REGISTER EXCHANGE.

FOR SALE—An OIL PAINTING OF "ROMNEY" by Sir Thomas GAINSBOROUGH, R. A. A work of art such as this may be worth fifty thousand dollars, but I will sell to the highest bidder.
THE ENGLISH TEA ROOM,
926 S. Hill.

FOR SALE—Old and new trunks, suit cases, bags, bought, sold, exchanged; suit cases slightly damaged at cost. Out of high rent district. FREESE SALVAGE TRUNK CO., 143 N. SPRING. REMEMBER, N. SPRING.

FOR SALE—GAS RANGES REPAIRED AND ENAMELED, CHIMNEY SWEEPING, FURNACE WORK, GUARANTEED. CAMPBELL GOULD. 16871.

FOR SALE—A $750 player piano for $345, with bench and music. Must be sold quick. Perfect condition.
THE PIANO EXCHANGE, 221 S. Spring st.

FOR SALE—High-grade commercial paper at good discount. All payments collected and reported monthly. 210 WESTERN MUTUAL LIFE BLDG.

FOR SALE—Damaged bran, barley, wheat and corn, good for hog food, $8 ton, sacked. 2144 E. 7th. PACIFIC WOOD AND COAL CO.

FOR SALE—Plumbing material cheap; cast-iron bathtubs, $30; sinks, $6; closet combination, $27. Apply at 830 CERES AVE. 62581; Broadway 5254.

FOR SALE—Showcases, soda fountain, new and second-hand. WEBER SHOWCASE & FIXTURE CO., 316-320 S. Los Angeles st. Main 8184.

MISCELLANEOUS—For Sale.

FOR SALE—
2 FLAT-TOP 60-IN MAHOGANY DESKS.
1 SWIVEL CHAIR, MAHOGANY.
4 SIDE-ARM CHAIRS, MAHOGANY.
2 LEATHER COUCHES.
1 OAK T.W. DESK.
2 OAK T.W. CHAIRS.
5 OAK ARM CHAIRS.
4 SIDE CHAIRS.
1 9x12 GREEN RUG.
1 5x8 RUG.
1 SMALL FLAT-TOP DESK.
MUST BE SOLD AT ONCE.
INQUIRE 361 I. W. HELLMAN BLDG.
124 WEST FOURTH ST.

FOR SALE—
Open all day Saturday.
—PRICES CUT—
Certain-teed Guard, 3-ply
Slate Roofing, 1sts,
$2.75 per roll (complete).
PLASTER WALLBOARD,
$40 A THOUSAND.
ROOFING SECONDS AT COST.
1-ply, $1.20; 2-ply, $1.60; 3-ply, $1.75.
TO CLOSE OUT THE LOT.
Certain-teed Outdoor Green Paint.
Lead and oil .... $1.95 a gallon
ANGELUS ROOFING
& PAPER CO.,
704-706 S. San Pedro st. Bdwy. 8491.

FOR SALE—SACRIFICE SALE, 50,000 FT. SCHUMACHER WALL BOARD seconds, $4.50 hundred; NO. 1 ROOFING, complete, $1.61. Save 40 PCT. ON WINDOW SHADES. Our best home paints, $2.75 gal. Flat white, floor paint, varnishes, $2.25 gal. FREE INFORMATION how to paint, etc. First buy here. SEE OUR ELECTRIC FIXTURES BEFORE YOU BUY. 25,000 WALL PAPER, investigate. 20c roll up. 10 COLOR HOUSE STAINS, 75c gal. Graphite, 5c lb. FREE DELIVERY. WE SHIP ANYWHERE. PHONE BROADWAY 5173. WESTERN WHOLESALE PAINT CO., 801 SAN PEDRO ST., GLENDALE STORE, 718 E. Bdwy. Glen. 449.

FOR SALE—WOODSTONE SINK BOARDS and BATHROOM FLOORS, made new and sanitary with our genuine WOODSTONE material. Beware of imitation. Estimate cheerfully given. Phone 52139.

FOR SALE—A new $50 3-qt. electric hot water heater, stone mugs and can of cocoa, all $14. 6-ft. mahogany finished glass doors, cabinet cigar and tobacco case, $65. After 10:30 a.m., 5263 MONETA AVE.

FOR SALE—Plumbing supplies, toilets, bathtubs, laundry trays, extra toilet seats, stoves, machinery, etc. Prices reasonable. NOAH'S ARK, 609 E. First.

FOR SALE—Plumbing material, cheap, cast-iron bathtubs, $30; sinks, $6; closet combination, $27. Apply at 830 CERES AVE. 62581. Bdwy. 5254.

FOR SALE—Tents of all kinds and weights, a good second-hand variety; a tent that is a tent. Call or phone DOWNIE BROS., Inc., 644 San Pedro. Bdwy. 2169; 64306.

FOR SALE—GAS RADIATORS.
We can make immediate delivery.
FRANKLIN & BOYCE,
930 S. Main st.

FOR SALE—Cabinet-made table 3x16 feet, raised floor bottom, for merchandising or display.
VOGEL HATS, 540 S. Spring st.

FOR SALE—Used lumber, doors, windows, everything for building your house at prices everyone can buy. L. A. WRECKING CO., 1347 E. 7th.

FOR SALE—Glass, 30 pcs. 15-26 wide, 30-48 long, double strength; 1 pc. or all. 955 S. GRAND AVE.

FOR SALE—Motor generator set, complete, with switchboard, capable of charging from 40 to 50 batteries. 5827 S. VER. Ver. 5508.

FOR SALE—Stoves, tools, plumbing supplies, garden tools, hose, sprinklers, etc. NOAH'S ARK, 609 E. First st.

FOR SALE—$40; Four-burner gas range; like new, $25; fine cutting lawn mower, $7.50. 3628 S. VERMONT AVE.

FOR SALE —Diamonds, jewelry and other personal property. Nothing but bargains. MARKWELL & CO., 300 Cit. Nat. Bank Bldg.

FOR SALE—"Scott's Roof Paint" for shingle and paper roofs, 50c gal. "SCOTT," Paint maker, 3211 Central. South 48.

FOR SALE—$225 A. B. glistening porcelain gas range, nickel trimmings, electric-lighted oven. Will sacrifice. 353 W. AVE. 53.

FOR SALE—GAS RANGES, LOW PRICES. ALL MAKES REPAIRED. ANGELUS RANGE WORKS, 2701 S. VERMONT. 72879.

FOR SALE—Cash or terms.
Used store and market fixtures.
L. C. FORD, 321 E. Ninth st. 62283.

FOR SALE—18 volumes 1918-1919 Alexander Hamilton Institute Business Course for $10.75. Address J, box 431, TIMES BRANCH.

FOR SALE — Fertilizer, lawn dressing, $1.25 per sack, screened cow manure, $5 cubic yard. Delivered. LINCOLN, 2470.

FOR SALE—Ermine collar and muff, $100; also diamond scarf pin, $100. LAHANIER, Main 5567.

FOR SALE—Safes, new and used; terms of trade. SHEALY SAFE CO., 212 S. Hill.

FOR SALE—Awnings made to order. MacDONALD AWNING FACTORY. 557418.

FOR SALE—Or rent, invalid chair. PROFESSIONAL SUPPLY CO., 415 W. 5th. 69122.

FOR SALE—18 and 27 by 30-in. French plate mirrors. 19827, forenoon.

FOR SALE—William & Mary mar. table, 1 electric incubator. Call SO. 4100-W.

FOR SALE—TRUNK, GOOD CONDITION, $10. WARDROBE TRUNK, $25. 317 S. HILL.

FOR SALE—Several second-hand safes. 849 S. HILL ST. 60091.

FOR SALE—Or Exchange. A good 8-day brass cornet. Phone WEST 1851.

FOR SALE—Auto wash rack. Will arrange terms. 1019 S. HILL ST.

FOR SALE—Good used No. 3 Humphrey automatic water heater, cheap. Call 61990.

Office and Store Equipment.

FOR SALE—We have
1 Burroughs book-keeping posting machine, electric drive, fully equipped;
1 Burroughs seven bank adding machine, nearly new;
1 Elliott addressing machine;
3 oak cabinets for same;
1 Rotary Neostyle;
1 Envelope Sealer;
1 Office Safe.
C. C. CRAIG,
1114 Stock Exchange Building.
Telephone Pico 3700.

FOR SALE—Furnished office. 604 STORY BLDG. Phone 65781. MR. MILLER.

FOR SALE—Used showcases, cigar cases, refrigerator cases, wall cases, soda fountains, carbonators, stools, chairs and tables. Large stock new and used goods. Cash or terms. WESTERN SHOWCASE & FIXTURE CO., 923-35 East 31st st., between Central and Griffith.

FOR SALE—Entire equipment small office, 2 oak roll-tops, 1 flat-top, 1 Wilmington typewriter and desk, 5 chairs, 2 filing cabinets, railings and drapings; all or part. 212 WEST PICO. Phone 20060.

FOR SALE—
Used showcases, store, office and restaurant fixtures. WHITING STORE FIX. CO., 413 East 9th st. Main 4479.

FOR SALE—We buy, sell or exchange any fixtures used in a store, office or restaurant. HUDSON SHOWCASE & FIXTURE CO., 818 S. Los Angeles st. Phone 16806.

FOR SALE—Used showcases and general store and restaurant fixtures. HUDSON SHOWCASE & FIXTURE CO., 818 S. Los Angeles st. 16806.

FOR SALE—Desk, 60-inch flat top, swivel upholstered chair, light oak; rug 9x12 Wilton, like new. 303 DELTA BLDG., 426 S. Spring. Phone 15286.

FOR SALE—Fair dictaphones, separate dictating, transcribing machines; late model; cheap for cash. Address M.O., box 110, TIMES OFFICE.

FOR SALE—Fine store fixtures, wall showcase, floor showcase; shelving and counters. 231½ W. NINTH ST.

FOR SALE—Soda fountain and back bar, only used short time. 1637 LA BREA AVE., Hollywood.

FOR SALE—Dalton figuring machine, for adding and multiplying; can be leased for year. Address 342 S. BROADWAY.

FOR SALE—See Mr. Koeppel for bargains in used office equipment at L. A. DESK CO., 848 S. Hill st. 66091.

FOR SALE—Butchers' refrigerators, display cases, meat blocks, we manufacture. 943 E. FIRST.

FOR SALE — When it is office equipment, bought, sold, exchanged, see HANSON DESK CO., 842 S. Spring. 68716.

FOR SALE—All mahogany roll-top and typewriter desks and chairs. BAIRD, 701 Hollingsworth Bldg. Phone 14845.

FOR SALE—Complete office furniture and typewriter. 1141 CIT. NAT. BANK BLDG.

FOR SALE—Small roll-top desk and swivel chair, $30. 209 HENNE BLDG.

FOR SALE—OFFICE DESK, BARGAIN, $15. CALL 3682 S. MAIN. SO. 1190-J.

FOR SALE — Fireproof office safe, good as new. 402 S. LOS ANGELES ST.

Typewriters and Supplies.

FOR SALE—TYPEWRITERS.
Rented. Sold. Repaired.
SPECIAL PRICES ON NO. 10 REMINGTONS.

We are selling factory rebuilt No. 10 Remington typewriters at exceedingly low prices for the rest of this month only.
AMERICAN WRITING MACHINE CO.,
15912. 716 S. Spring. Pico 3840.

FOR SALE—REMINGTON TYPEWRITERS RENTED—SOLD—REPAIRED.
Remington portable with standard keyboard, now ready for delivery.
REMINGTON TYPEWRITER CO.,
New location, 420 S. SPRING, Bdwy. 6274.

FOR SALE—In buying or renting typewriters, shop upstairs and save money. Rental rates $2 a month and up. Typewriters for sale, $15 and up. We also repair all makes of typewriters. TYPEWRITER INSPECTION CO., 303 Delta Bldg. Phone 66538.

FOR SALE—Three No. 5 Underwoods, back spacers, two colors, dandy shape, $50, $55, $65. 304 W. 9TH, 19279.

FOR SALE—All makes sold, rented, repaired. Guaranteed rebuilt machines. WEBBER & SANDERS, 211 Mercantile place, Ph. 64223.

FOR SALE—L. C. Smith typewriter, $35. Worth $65. KIESLER, So. 4242.

Stamps, Coins, Photos.

WANTED — FOR CASH OLD POSTAGE STAMPS in COLLECTION or on original envelopes. Nothing recent desired. Address F, box 243, TIMES OFFICE.

MISCELLANEOUS—For Sale.

Sewing Machines.

FOR SALE—
THURSDAY SPECIALS.
Singer ......Drophead..$25.00
Singer 66 ...... " $44.00
Standard Rotary .... " $31.50
White Rotary .... " $42.00
Western Electric, portable $50.00
Willcox & Gibbs electric $70.00
Four drophead machines at $22.50 each.
BROOKS SEWING MACHINE CO.,
818 S. Broadway.

FOR SALE—3 drophead sewing machines, new style Rotary, $25, $28, $35. Singer, Standard, White, never used. Call any time. 502 EAST 12TH ST.

Clothing, Furs, Etc.

FOR SALE—FURS REMODELED AT lowest prices in town. Will call upon request, show desired styles, etc. Expert tanning. Mail orders given prompt attention. BEAR FUR SHOP, 708 S. Hill. Bdwy. 3025.

FOR SALE—Man's suit gray pin check; patch pockets; Society brand size 38; cost $80 new, cheap for quick sale. Call at 3901 DALTON AVE.

FOR SALE—LADIES' AND MISSES' HIGH-GRADE DRESSES AT WHOLESALE PRICES. NO DEALERS. ROOM 941 TITLE INSURANCE, FIFTH AND SPRING.

FOR SALE—Lease expired, am closing out sale of furs, at a sacrifice. ELITE FUR SHOP, 826 W. Seventh st.

FOR SALE—Lady's new navy blue suit, size 14; cost $80; sell reasonable. Call forenoons, [illegible]. MRS. LEDWIDGE.

FOR SALE—Bargains in men's suits. Forced to sell, new and used suits. Open Sunday; closed Saturdays. 713 W. 3RD.

FOR SALE—CHEAP: BEAUTIFUL FOX NECK PIECE, PRACTICALLY NEW. CALL BEFORE 2 P.M., 2522 W. NINTH, APT. 18.

FOR SALE—Going East, forced to sell valuable furs at sacrifice, hours 11:00 a.m. to 5:00 p.m. 702 SPRING ST., room 217.

FOR SALE—Blue jersey suit, 34-36, $6.50. Hat to match, $3.50. 1809 W. PICO.

FOR SALE—New, used furs, bought, sold. Bar. Bear Fur Shop, 708 S. Hill. Bdwy. 3025.

FOR SALE—Tuxedo, size 38. Worn about 6 times. At your own price. 597277.

Lumber and Building Materials.

FOR SALE—Now is the time to buy lumber. Direct shipments from mill to consumer. Best grades and lowest prices. Lists figured in detail for all items. No extra charge for lengths up to 24 ft. Special bargains on overstocked items. SAN JUAN LUMBER CO., 708 Pacific Finance Bldg., 6th and Olive Sts.

FOR SALE — New millwood; cut blocks, heavy wood; big double truckload, $9. Kindling mixed with blocks, $6, delivered. SOUTH 1014.

FOR SALE—Very cheap; all kinds of lumber, doors and windows; corner Echo Park ave. and Hustel st. WILSHIRE 6439.

Garden, Farm, Dairy Products.

FOR SALE—Good alfalfa and barley hay, $22.50 and $20 per ton, respectively. DEL VALLE CO., Piru, Cal.

Flowers, Trees, Plants.

FOR SALE—
EMPIRE NURSERY.
We are selling out all of our nursery stock—shrubs, ornamental trees, roses and ferns, from 25 to 40 per cent off.
1313 W. VERNON AVE.

Agricultural Implements.

FOR SALE—Farm implements, cheap. One 75-horsepower Holt Caterpillar, with practically new tracks and track plates, in first-class condition and ready to work, $3750. One set of engine gang plows, 12 disc, with two complete sets of discs included, $800. One Killifer 4 bottom deep tillage mouldboard plow, extra shears included, $500. One P. & O. biggul 4-bottom power lift mouldboard plow, $400. One Moline 4-bottom engine gang lever lift mouldboard plow, $200. One Stroud elevating grader, $650. J. E. WINSHIP & SONS, Riverside, Cal. Phone 6100.

FOR SALE—One new 8-ft. Amsco tractor grain drill, alfalfa seed attachment, cost $250; will sell $150; one new 2-12 gang power light Oliver plow, $110; 3-section spike-tooth arrow, $20; 4-ft. wigletail cultivator, $50. C. E. MANLEY, 701 N. Broadway. Tel. 12509.

FOR SALE—Sample and slightly used implements. Save 30 to 50 per cent. Garden plow, $2.98; harrow, $7.60; 3-gang plow, $38.60. Big assortment. ARNOTT & COMPANY, INC., 112-118 S. Los Angeles St.

Jewelry, Diamonds, Watches.

FOR SALE—Have accumulations from private parties and estates the following: Diamond bar pins, bracelets, watches, dinner rings, solitaires from 1-4 carat to 5 carat at 50c on the dollar. Call at 601 Title Guarantee Bldg., M. WEINSTEIN.

FOR SALE—The biggest bargain of the year, a twin diamond ring, blue-white, weighing one carat in mounting for $225. See it at 601 Title Guarantee Bldg., M. WEINSTEIN.

FOR SALE—An absolute snap, diamond cluster ring, set with fourteen blue-white diamonds and genuine aquamarine for the sum of $125. See this at 601 Title Guarantee Bldg., M. WEINSTEIN.

FOR SALE—Diamond, 2 7-8 carat, pure white; flawless, perfectly cut gem, worth $2500; will sell for $1800, cash only. Address M. box 32, TIMES OFFICE.

FOR SALE—Lessner diamonds only, for diamonds only. Lessner will save you 50 per cent. 407 TITLE GUARANTEE BLDG., 5th and Broadway. 11524.

FOR SALE—A carat and three-quarter diamond in all-platinum mounting, set with 4 diamonds on the side, for $400. Must be seen to be appreciated. Call at 601 Title Guarantee Bldg., M. WEINSTEIN.

FOR SALE—Diamond brooch, 5 large stones, 16 small ones; shown by appointment at the bank, must sell within 10 days. BLAIR, 601 Wright & Callender Bldg. 65566.

FOR SALE—This price cannot be beaten in Los Angeles, a ¾-carat blue-white diamond, in mounting for $200. See this at 601 Title Guarantee Bldg. M. WEINSTEIN.

FOR SALE—Unheard-of; a ½-carat blue-white diamond in white gold mounting for $160. Call at 601 Title Guarantee Bldg., M. WEINSTEIN.

FOR SALE—KUSEL sells diamonds for less. 806-7 STIMSON BLDG., Third and Spring.

WANTED—Miscellaneous.

WANTED—BOOKS BOUGHT. Highest prices paid for fiction, history, encyclopedias, medical, law, sets of books, fine art works, old books of every description. HOLMES BOOK CO., 333 S. Main st. Phone Main 1852, 11808, Broadway 1835, Pico 314. "Best Prices Paid at Holmes."

WANTED—BOOKS WANTED. Cash paid, calls made anywhere. Specialize fine, rare and standard books. FOWLER'S BOOK STORE. Phone 60418. 747 So. Spring st.

WANTED—Furs. We pay cash or sell them for you. Bring them in. MARKWELL & CO., 300 Citizens' National Bank Bldg., 5th and Spring sts.

WANTED—BOOKS BOUGHT. Auto calls to make cash offer. DAWSON'S BOOK SHOP, 518 S. Hill. 63250.

WANTED—Cash paid, all kinds farm implements, before selling your tractor see SCOTTY'S PLACE, 135 S. L. A. st. Main 5000.

WANTED—I need roll and flat-top desks for 2 offices; also small safe. Pay spot cash; any condition. MR. KAHN. 61631.

WANTED—To buy Hoffman steam pressing machine. Address M. SAMOIS, P. O. box 442, Riverside, Cal.

WANTED—Grocery and light lunch fixtures, register, scales, chairs, show cases, also desk and safe. CAL. DESK CO., 64138.

WANTED—To buy store and office furniture of all kinds. Phone 67379. CAL. STORE FIXTURE CO., 840 S. L. A. st.

WANTED—We buy all kinds showcases, store, office, restaurant fixtures. WHITING STORE FIX. CO., 412 E. Ninth. Main 4479.

WANTED—COPPER FRONT PAYS HIGHEST for clothing, tools, firearms, saddles, furniture. Main 4729. 718 E. 5TH. Will call.

WANTED—A second-hand safe. Call MR. STROBEL. 60091.

WANTED—Diamonds, antique gold, silver. VIRGINIA STUDIO, 1001 W. 7th. 15810.

WANTED—Cash paid for feather beds. 739 SAN PEDRO ST. Main 1166.

Discarded Clothes.

WANTED—TOP PRICES PAID FOR MEN'S AND LADIES' USED CLOTHING AND FURS. WE NEED SUPPLY FOR 4 OF THE LARGEST USED CLOTHING STORES IN L. A. PRIVATE AUTO SERVICE. 2 MEN'S STORES, 503½ S. SPRING, AND 143 E. 7TH. TWO LADIES' STORES, 204 W. 5TH AND 127 E. 5TH. CALL COHEN. 62809 OR PICO 634.

WANTED—
THE OHIO MISFIT
PAYS FROM $10 TO $30
FOR YOUR USED SUIT.
CALL BROADWAY 2220.

WANTED—We buy ladies' used clothes. MISS ENGLEMAN, Phone 19198, 807 W. 6th st.

Diamonds and Jewelry.

WANTED— —DIAMONDS
DO NOT SELL UNTIL YOU SEE ME.
("THERE IS A REASON.")
DIAMONDS AND JEWELRY—CANNOT GET ENOUGH.
Must buy from DEALERS and BROKERS. SELL ME YOURS—GET HIGHEST PRICES. Private rooms, 14 years in same building. L. E. KUSEL.
806-7 Stimson Bldg., 3rd & Spring. 63208.

WANTED—I BUY DIAMONDS AND DIAMOND JEWELRY. HIGHEST CASH PRICES—ANY QUANTITY. THEO. J. MINDIN, 66119. 309 UNION OIL BLDG., 215 W. 7TH ST.

WANTED—To buy diamonds or jewelry. $10,000. Highest Prices Paid. C. C. BINGAMAN, 212 H. W. Hellman Bldg., 4th and Spring.

WANTED—Diamonds, pearls, gold silverware and other valuables. Top prices paid. MARKWELL & COMPANY, Suite 300 Citizens' National Bank Bldg., Corner Fifth and Spring sts. Phone 15792.

WANTED—SELL ME YOUR DIAMOND FOR HIGHEST CASH PRICE OBTAINABLE. M. WEINSTEIN, SUITE 601, TITLE GUARANTEE BLDG., 5TH AND BROADWAY.

WANTED—For cash, diamonds, diamonds. Also jewelry, watches, silverware, jewels, antiques, false teeth. Full value paid. PALACE GEM JEWELRY CO., 406 South Hill.

WANTED—Diamonds, Old Gold and Jewelry. We pay as high as $300 per carat. [illegible], 335 W. Third st., near Broadway.

WANTED—Miscellaneous.

Diamonds and Jewelry.

WANTED—DIAMONDS BOUGHT FOR CASH. FULL MARKET VALUE PAID. A. C. BARD, 324 Chapman Bldg., 756 S. Bdwy. 63953.

WANTED—DIAMONDS AND DIAMOND JEWELRY BOUGHT. CASH VALUE FOR YOUR DIAMONDS GUARANTEED. A. BACK & CO., 607 TITLE GUAR., 5TH AND BDWY. 19273.

WANTED—DIAMONDS. WHEN DISPOSING of yours see me and get full cash value. J. C. FERGUSON, 206-7 HAAS BLDG., 219 W. SEVENTH ST.

WANTED—Diamonds, watches, jewelry, antiques, old teeth bought. See me before selling. PEARLIN, 338 South Broadway.

WANTED—Will buy your diamonds, will pay highest market value. LESSNER, 407 Title Guarantee Bldg., 5th and Bdwy. 11524.

SWAPS—All Sorts.

FOR EXCHANGE—Have light 1919 touring car, good mechanical condition, paint as good as new, rubber O.K. Market value about $600. Will trade in as first payment on lot in good section of the city. Address S, box 13, TIMES OFFICE.

FOR SALE—Auto winches, curtain stretchers, shotgun, curtain, brown switch, man's sweater, gas heater, flower pots and wire baskets, trees, flowers, for rabbits, chickens, goats. 150 E. 46TH ST.

FOR EXCHANGE—$300 upright mahogany piano for plastering large house, six rooms. 3461 LACLEDE AVE. Telephone Elliott 1715-J.

FOR EXCHANGE — Fine talking machine, bunch good as new records, for piano. 703 W. SIXTH. J. R. HANKLA. 11307.

FOR EXCHANGE—Piano, talking machine or records to trade for painting or carpenter work. Call 703 WEST 6TH.

FOR EXCHANGE—$900 building lot for anything. 321 W. THIRD, room 604. 12577.

AUTOMOBILES, Etc.—Miscins.

NOTICE— —NOTICE
STEARNS
RENEWED CARS
RUN BETTER LONGER.
1920 STEARNS, 7-PASS.
1920 STEARNS, 5-PASS.
1918 STEARNS, 5-PASS.
1916 STEARNS, 2-PASS.
OTHER MAKES.
1920 BUICK, 5-PASS.
1920 CHALMERS, 4-PASS.
1920 NASH, SEDAN.
1918 BUICK, 7-PASS.
LYNN C. BUXTON.
STEARNS DISTRIBUTOR.
1160 S. FIGUEROA.

NOTICE. REGARDING A BUICK. NOTICE.
It is only reasonable to believe that the HOWARD AUTOMOBILE COMPANY being distributors for the BUICK would be more concerned in the performance of that particular car than any other, and especially is this so in their Used Car Department where nothing but the very finest of workmanship enters into the rebuilding of the Buicks which have been taken in trade on new cars. Consider this before making a final decision.
HOWARD AUTOMOBILE COMPANY.
Buick Distributors.
1323 S. Flower st. Main 9040.

FOR SALE—
CADILLAC SPECIALS.
NOT REGULAR PRICES.
59—7-PASS. $3650
57—4-PASS. $2900
57—7-PASS. $2250
55—7-PASS. $2050
53—7-PASS. $1775
These cars were traded in at exceptionally low figures. We are offering them to you at the same prices.
IF YOU WANT A CADILLAC
it pays to buy it from the Cadillac dealer. Terms to suit the individual.
OPEN TODAY.
DON LEE, 1218 S. MAIN ST. PHONE 60339.

CHEVROLET CHEVROLET.
BEST VALUE OFFERED.
1918 Chevrolet $400
1918 Chevrolet 350
1920 Chevrolet 675
1919 Ford 375
1920 Ford Coupe 750
TOM B. JOHNSON CO.
Authorized Chevrolet Dealers,
6624 Hollywood Blvd.
Phone 57444. Open Evenings.

DON LEE—WEEKLY SPECIAL
STEVENS DUY....15..7-P.........$1500
Each week we make a leader of one car, on which we make an especially low price for that week only, so as to make it far below regular market prices. Terms arranged.
DON LEE, 1218 S. MAIN ST. PHONE 60339.

GET YOUR MONEY'S WORTH.
Buy a Buick, either touring, roadster or inclosed, from the
Used Car Department
of the
HOWARD AUTOMOBILE CO.,
Largest Distributors of Automobiles in the World.
One-one-three-six S. Olive st. Tel. 11533.
Open evenings and Sundays.

SAVE $1100.00 ON A NEW WINTON.
Am forced to sacrifice at once brand new 1921 WINTON SIX never been off the floor. Model 25, seven-passenger touring. Dust-proof gray, green fenders, Spanish leather upholstery. This car cost $5100.00, but will slash price $1100.00 to sell quick for $4000.00 cash. Phone STANLEY B. PRATT, during day 29915, or evenings and Sunday, 288164.

CASH—TERMS—TRADE. NO BROKERAGE.
1920 HUDSON speedster.
1920 CHANDLER chummy.
1917 HUDSON touring.
1917 FORD roadster.
1915 CADILLAC 8, 7-pass.
FRANKLIN 6, 5-pass.
JOHN BALK,
908 South Olive. Phone 82574.

FORDS. BARGAINS. FORDS.
1921 sedan, looks like new, accessories.
1921 touring, starter, slightly used.
1920 roadster, delivery body, starter.
1919 truck, good mech. condition, bargain.
Guaranteed. Cash or Terms.
FAHY-ATTERBURY CO.,
Authorized Ford Dealers.
60879. 1042 S. Grand. Bdwy. 1300.

LOCOMOBILES—
Touring, 1915.
Touring, 1916.
2-pass. special, 1917, 6-38.
New Mercer, 4-pass.
Mercer roadster.
Every one a bargain.
HESTER MOTOR COMPANY,
LOCOMOBILE, MERCER AGENCY,
254 W. Colorado st., Pasadena.

DUNHAM for FORDS.
OUR LARGE SHOP enables us to put cars in first-class shape between rushes at minimum cost; that's why we can give you a better car for less—and you KNOW just what you are getting. EASY TERMS.
Authorized FORD AGENCY, 1250-60 W. 7th.

FOR SALE—
Locomobile 7-pass tour.
Packard 4-cyl. 7-pass. limo.
3 Packard 6-cyl. 5-pass. tours.
Cars must be seen to be appreciated. Run very few miles. Bargain price. 144 WEST COLORADO ST., Pasadena. Phone Colo. 16.

FORDS FORDS FORDS
1920 Sedan, been in storage, run 300 miles.
1920 Coupe, 90-day guarantee.
1920 Touring, as good as new.
CLARK & COBERLY,
2219 W. Pico. West 6072.
Authorized Ford Dealers.

W. H. COOK'S GUARANTEED CHEVROLETS
1920 CHEVROLET touring, nearly new.
1919 CHEVROLET touring, original finish.
1918 CHEVROLET tour., wire wheels, etc.
Terms. No Brokerage.
W. H. COOK, 1008 South Olive. 64503.

HUDSONS—Several 1919-1920 speedsters and tourings. These cars all guaranteed and our prices are right. Ask about our deferred payment plan.
961 SOUTH OLIVE ST. 61294.

FORDS, ALL MODELS; TERMS TO SUIT.
Ford tours.—Ford roadsters.
Ford del.—Ford trucks.
All Fords guaranteed 3 months.
1628 SOUTH MAIN ST.

FORD TOURING AND ROADSTERS. A COMPLETE line. Each car GUARANTEED 3 MONTHS, SAME service and guarantee as on NEW CAR. $50, $75 and $100 DOWN, bal. $25 per month. FORD CARS EXCLUSIVELY.
MORAN & McMENAMY. 1424 South Main.

FOR SALE—3 Chevrolet Bargains.
1920 Chevrolet F. B. sedan, $500 down.
1920 Chevrolet F. B. touring, $400 down.
1920 Chevrolet 4-90 touring, $300 down.
3703 EAST FIRST ST.

1919 FORD touring, with Ford elect. starter and demt. wheels. A real car at a right price. Guaranteed.
HEINIE AUTO SALES CO., 1918 S. Main st.
Authorized Dealer.

$550 — DODGE — TOURING — CAR. Fine rubber, California top. Will sell on terms or trade. This includes license for 1921. See MR. MOODY, 1355 S. Main st. Phone Main 6261.

CADILLAC 8 (model 55,) 7-pass., exceptionally fine shape; good paint; run but little. Private car. $1750. 1250 W. SEVENTH.

STUDEBAKER touring, good running order, excellent rubber, top and electric starter. Cheap for cash. Sunday only, 10 to 3, 1519 W. 29TH STREET.

FORD chassis in good shape, just the thing to build a speedster. Bargain, $125, terms. So. 2240. 1100 E. SLAUSON.

AUTOMOBILES, Etc.—Miscins.

NOTICE—
SHERWOOD'S—NAME
ON YOUR BILL OF SALE
IS WORTH 20 PER CENT MORE TO YOU
FOR YOU ARE TAKING NO CHANCE
WHEN YOU BUY A CAR HERE.
ASK ANYBODY.
I HAVE OVER 1000 SATISFIED
CUSTOMERS. EASY TERMS.
OPEN EVENINGS AND SUNDAYS.
COMPARE MY CARS AND
PRICES WITH OTHERS.
THE FOLLOWING A PARTIAL LIST:
1919 HUDSON Speedster, like new....$1750
Brand new NELSON sedan....$1000 off list
1920 ESSEX sedan, 4 mos. old......$1850
1920 CASE 1750
1919 COLE 1850
1916 CADILLAC "8" 1350
1918 OLDS "8" 850
1920 MAXWELL, used very little....650
1917 MAXWELL, good little car....375
1918 HUDSON SUPER "6" 1000
1917 BUICK touring 775
1916 KING Eight 650
1916 MITCHELL touring 550
1918 FORD 400
1917 OVERLAND "85-8," Rebored....450
1917 LITTLE WINTON "6," like new 1750
1914 MERCER coupe 950
6 wire wheels, cord tires.
1918 SIMPLEX sport model 1250
1916 PACKARD Twin "6" 1750
1—35 Model, perfect.
PACKARD Limousine Twin "6"....1750
Right every way.
STEARNS-KNIGHT limousine 1250
Like new.
1917 OAKLAND "8" 650
Rebored, repainted and good.
Little BUICK "4" roadster 175
SNODDY Special Racer 700
Will do 100 per.
KISSELL sedan, used very little 1250
1918 DODGE Roadster, perfect....775
1917 FORD, demountable rims, new tires 300
CHANDLER CHUMMY Roadster....1050
SHERWOOD'S,
118 WEST PICO ST.
PHONE 64021.
SHERWOOD'S,
200 WEST PICO ST.
PHONE 83426.

FOR SALE—
NEVER
SUCH BARGAINS
BEFORE IN
"GOOD AS GOLD"
USED CARS.
We have a limited number only of "Good as Gold" used but not Misused cars.
Think of a first-class automobile which has had the best of care and looks and runs like new, which you can buy for $36.45 a month. You can come and get that car for $250 or its equivalent down, paying the balance as you ride.
Every one is our own agency make, so we can guarantee them and will give you free one half-hour mechanical inspection on any car any time. Then we have others in the medium size and medium priced cars, which are attractively figured as to small down payment and low monthly terms.
This is the most favorable time to buy used cars Los Angeles has seen in many a year. Better come and see our "Good as Gold" cars today.
HAROLD L. ARNOLD,
7th and Figueroa and 1122 S. Olive
60234, Bdwy. 678. Open Sundays. Evenings.

NOTICE— —NOTICE
1635 S. FIGUEROA.
HEADQUARTERS
FOR FINE CARS.
RENEWED MARMONS.
There is nothing in existence that equals MARMON methods of renewing. Do not confuse renewed MARMON cars with "as is," overhauled, repaired or such unorganized methods of repairing camouflaging for quick sale. All renewed MARMONS are FULLY GUARANTEED.
MARMON USED CAR
DEPARTMENT.
1920 MARMON 34 ....4-PASS.
1919 MARMON 34 ....4 & 7-PASS.
1919 MARMON 34 ....LIMO.
1918 MARMON 34 ....LIMO.
1918 MARMON 34 ....4 & 7-PASS.
1917 MARMON 34 ....4-PASS.
1917 MARMON 34 ....7-PASS. LIMO.
DEFERRED PAYMENTS ACCEPTED.
CARS TAKEN AS PART PAYMENT.
OPEN SUNDAY 9 A.M. TO 1 P.M.
AL G. FAULKNER CO.,
MARMON DISTRIBUTORS.
1635 S. FIGUEROA.

WE TRADE FOR DIAMONDS
1918 Buick 6 touring, ready to go ..$925
1920 Cleveland touring, like new 1050
22-72 Mercer racer, new tires 1750
Two 1920 Ford coupes, like new 750
1920 Ford worm-drive truck $650
Model 90 Overland touring 550
1920 Chevrolet, lots of extras 750
1920 Dodge coupe, perfect mechanically 1500
1920 Ford sedan, runs swell 790
1918 Maxwell touring, all good tires ..475
Oldsmobile coupe, 8 cylinders, a bear..1050
Ford speedster, 3-passenger 350
1920 Buick roadster, like new 1350
1920 Dodge touring, can't tell from new 1250
1918 Jordan touring, wire wheels 1050
1920 McFarland sedan, disk wheels ..4750
SEE DOCK—Open Evenings—1214 S. Main st.

MERCER, 4-PASSENGER, THIS YEAR'S MODEL.
Here is your chance to grab a real machine at a bargain. Traveled only 6400 miles and handled with utmost care. 6 Rudge wheels. Royal cord tires. Dolled up with special paint and upholstered in real Spanish leather.
"A MECHANICAL MASTERPIECE."
MR. LAWRENCE,
2200 S. Figueroa. West 412. Open Sundays.

W. H. COOK, GUARANTEED USED CARS.
TRADE IN YOUR OLD CAR ON
1920 DORT TOURING.
1920 CHEVROLET TOURING.
1920 HUPMOBILE TOURING.
1919 DODGE ROADSTER.
1919 CHEVROLET TOURING.
1917 HUDSON CABRIOLET.
LIBERAL TERMS.
W. H. COOK, 1006-8 S. OLIVE ST.

CHEAP GARAGES—
Garage lumber very cheap. If necessary will quote price erected complete. Can positively make the lowest prices on garages or garage materials in California. Phone either of our three yards. WOODHEAD LUMBER COMPANY. 4800 West Pico. Phones: West 1790 and 72580; 5800 S. Main. Phones: So. 50 and So. 51; Florence avenue. Phone South 8592.

REO HOUSE CAR from New York to L. A., three rooms, observation, dressing, toilet. Electric lighted. 17 ft. long, 7 wide. Enjoy life, see the country, live at home. Sacrifice, $2000. BENJAMIN WILLIAMS, 11[illegible] Darlington ave., West Gate P.O. Soldiers' Home. See car cor. Olive and 5th, Saturday p.m.

1919 JORDAN COUPE.
5 cord tires, upholstery like new, $1600.
1917 DODGE, 5-pass., just completely overhauled $600
MAYTORENA BROS., 1026 S. Olive st.

FOR SALE—Model J Hudson speedster, by owner. Has had care and is in excellent condition. 2515 MICHIGAN AVE. Phone Boyle 4635.

1918 FORD Touring, new paint, motor in very good shape. 2241 S. VERMONT.

SPECIAL SALE high-grade used cars. Open Sunday. 2200 S. FIGUEROA ST. West 412.

SERVICE, SATISFACTION, SAFETY, IS THE PETERSON CORP. GUARANTEE. 1047 S. GRAND AVE.

"THE TRUTH TOLD ABOUT EVERY CAR SOLD." PETERSON'S, 1047 S. GRAND. Main 7229.

A BARGAIN: 1918 light six Buick, A1 mechanical condition. See for yourself. 1156 TEMPLE ST.

"FORDS TO LOCOMOBILES." "FORDS TO LOCOMOBILES" PETERSON'S, 1047 S. GRAND.

20 BIG SIX Studebaker, everything original. HARVEY O'DAY, 153 W. Pico. 12506.

Touring Cars for Sale.

CLASSY Stutz sport car, 4-passenger, six wire wheels, nickel-plated radiator. Car finished in light cream with black fenders and wheels. Plate-glass top. 1148 S. OLIVE.

1920 SPECIAL SIX STUDEBAKER—Refinished, overhauled and in the best possible condition. Terms. No brokerage. W. H. COOK, 1008 South Olive. 64503.

LATE model Nash touring, runs and looks like new, bargain if sold at once. Phone Wilshire 3247 or call at 836 N. ANDREWS BLVD., after 6 p.m.

AUTOMOBILES, Etc.—Miscins.

Touring Cars for Sale.

NOTICE— —NOTICE
CHANDLER TOURING.
Five Passenger.
$575.
All cord tires and almost new motor, in fine condition. Top and upholstering in excellent shape and mechanically right.
Terms. No Brokerage.
Chandler and Cleveland Dist.
W. P. HERBERT CO.,
1230 S. OLIVE ST. 14716.

1920 CHANDLER DISPATCH (SPORT.)
Original finish and perfect in every respect, new tires, bumpers, etc. Guaranteed and service, $1800.
Terms. No Brokerage.
W. P. HERBERT CO.,
Chandler and Cleveland Distrs.
1110 S. Flower. 660412.

TOURING CARS, UNMATCHABLE VALUES.
MARMON....MOD 20 ....$3500
PACKARD....MOD 325 ....$3075
STEVENS-DUY....MOD 15 ....$1500
HUDSON....MOD 7-0 ....$1875
CHANDLER....MOD 20 ....$1750
LOCOMOBILE....MOD 16 ....$1650
These prices will mean nothing to you without you see what wonderful condition the cars are in, and you can do that today. Terms arranged.
DON LEE, 1218 S. MAIN ST. PHONE 60339.

STUTZ SPECIAL—THIS WEEK ONLY.
1917 6-pass Stutz, painted beautiful gray; cord tires with extra, wire wheels, shock absorbers, bumper, spotlight, etc.
PRICE $1300, TERMS.
A light car can be accepted as first payment.
AL G. FAULKNER CO.,
1635 S. Figueroa St. West 688.

FOR SALE—
STEARNS, 1920 5-PASSENGER TOURING.
NEWLY VARNISHED, 5 GOOD CORD TIRES, BUMPER, MOTOMETER, WINGS, PLATE GLASS IN TOP, ETC. A HIGH-GRADE JOB, A MUCH BETTER BUY THAN NEW CAR AT THE SAME PRICE. COME IN AND LOOK IT OVER. REMEMBER, NO VALVES TO GRIND. TERMS IF DESIRED.
LYNN C. BUXTON,
1160 S. FIGUEROA.

1916 CADILLAC TOURING—
$350 under the market. Five tires; is in beautiful condition; snap today.
HOWARD AUTOMOBILE CO.
Largest Distributors of Automobiles in the World.
One-one-three-six S. Olive st. Tel. 11533.
Open evenings and Sundays.

4-PASS....SPORT ....MODELS
REVERE ....1920 ....$2750
CADILLAC ....1918 ....$2500
PREMIER ....1917 ....$1150
MITCHELL ....1919 ....$950
After these cars are sold you will not get a chance at buys like these anywhere. Terms.
DON LEE, 1218 S. MAIN ST. PHONE 60339.

LOOK — 1920 Dort touring car, looks and runs like new. This car has had excellent care and the price can't be beat, $845. Try to duplicate for a $1000.
1534 S. FIGUEROA.

1918 7-PASS. Paige. Hurry if you want a real bargain. $695.
1534 S. FIGUEROA.

FOR SALE—
BUICK, 1918 MODEL, 7-PASSENGER. IN FINE MECHANICAL CONDITION. NEWLY PAINTED; PANTASOTE TOP; 5 GOOD OVERSIZE TIRES. IF YOU ARE IN THE MARKET FOR THIS TYPE CAR SEE THIS. A GENUINE BARGAIN. TERMS.
LYNN C. BUXTON,
1160 S. FIGUEROA.

BUICK BARGAIN, 7-PASSENGER BROUGHAM MODEL, 1920, K-20. $2600 CASH. POSITIVE MILEAGE 5600 MILES. MUST BE SOLD BY FRIDAY, APRIL 1. O. L. BAUDETTE, BEVERLY HILLS HOTEL.

STANDARD EIGHT, 4-PASSENGER, 1920 MODEL.
Here it is! Just painted dark Poincare blue. Five good cord tires mounted on Disteel wheels, upholstered in the finest Spanish leather. Driven far enough to be well broken in.
WHY NOT DRIVE IT HOME?
2200 S. FIGUEROA or phone West 412.
Open Sundays.

CHANDLER TOURING.
1918. New paint, motor A-1 shape.
$800.00.
Very Easy Terms.
HILLCREST MOTOR CO., Cadillac Agency.
6724 Hollywood Blvd. 57385.

NASH—
$1450.
1920 model, perfect mechanical condition; guaranteed by the people who sell them. Convenient terms can be arranged. Call MR. FRANKENBERG, Pico 1323; evenings 269264.

FOR SALE—By owner, Packard Twin-Six touring car, 1917 model; now in storage at Behling Auto Co., 247 Locust avenue, Long Beach. Car in good condition; go inspect. Best offer takes this car, as I have abandoned returning to California this summer. Write or wire me, Room 719, Southern Trust Bldg., Little Rock, Arkansas. J. P. FAUCETTE.

MOON! MOON! MOON!
1920 MODEL.
$1400. Mechanically perfect. Has bumpers, wind deflectors, extra tire. Can arrange satisfactory terms. Call MR. FRANKENBERG, Pico 1323; evenings, 269264.

$385— —MUST SELL.
1918 Chevrolet 490 touring.
MR. HARDIN, 432 W. PICO ST.

BY OWNER—8-CYLINDER WILLYS-KNIGHT, 7-PASSENGER, DRIVEN LESS THAN 8000 MILES, GOOD CORD TIRES, FINE ENGINE, NEW BATTERY, $1200 CASH, 2015 IVAR AVE. NORTH OF HOLLYWOOD BLVD. 577398.

1921 Studebaker special 6 at 50 per cent off list price. This car taken in payment of medical services rendered, must convert into cash. Address V, box 262, TIMES OFFICE.

FORD 1920 touring. Starter, A-1 condition. $485. Some snap, $150 down, balance to suit, one year. Open evenings, 4610 S. VERMONT.

HAYNES. Will sacrifice model 36 plate glass, two new tires, new paint, practically new motor, excellent mechanically. Phone WIL. 2049, Apt. 301, from 8 to 11 a.m.

1919 Ford touring with starter block. Has new tires and wheels. See this car. Bargain at $350; terms to right party. So. 2240. 1100 E. SLAUSON.

1920 STUDEBAKER special six, this car is absolutely like new. Your chance to get a new car at a big discount. 1148 S. OLIVE STREET.

CHANDLER CHUMMY. Latest model. Run only 2000 miles. A guaranteed new car at used car price.
961 SOUTH OLIVE ST. 61294.

FORD touring, two, 1920, very cheap terms. WILLIAM L. HUGHSON CO., Authorized Ford Dealer. Phone Broadway 2963. 1001 S. OLIVE.

1918 FORD touring car with electric starter nice clean-cut looking car. Must be seen to be appreciated. Price $375; terms. 1100 E. SLAUSON. South 2240.

FOR SALE—5-passenger six-cyl. Buick, simply can not be duplicated for quick sale price of $975. No dealers. Car can be seen at 283 S. CORONADO.

1920 OLDSMOBILE 6, touring, $1285, $450 down, paint, tires, motor perfect, spec. top, 2 bumpers, wind wings. Bdwy. 6290. BOOGAR & GILLINGHAM, 1000 W. PICO.

FOR SALE—2 1920 FORD TOURINGS, FORD STARTERS, ETC. TERMS TO ANYONE. BENJ. A. FINCH, 540 S. LOS ANGELES ST. AUTHORIZED FORD DEALERS.

1919 CADILLAC touring car, looks like new, has been driven 10,700 miles; Don Lee stationary top and tonneau shield, will sacrifice for cash or terms. Phone owner, 597980.

1920 STUDEBAKER Special Six, touring car, in A1 condition throughout; run 8500 miles. Sacrifice for $1550. LINCOLN 2463.

1920 MYSTERY OVERLAND, excellent mechanically. H. W. CLOUD, 145 W. 15th st., Bdwy. 3651 Apt. 11.

MODEL 8 STUTZ, $2500.
6-passenger. You'll like it.
PETERSON CORP., 1047 South Grand.

1920 ESSEX Tour. $1185. $400 down. Cord tires, fine top, paint. Bdwy. 6290. BOOGAR & GILLINGHAM, 1000 W. Pico.

1920 COLUMBIA SPORT. Exceptionally low price to move it at once. Terms. 1154 S. OLIVE.

FOR SALE—Cadillac 8, 5-passenger, Series 53. Private car and just overhauled. 5 cord tires, 3 new ones. $1600. MAIN 454.

1914 family Ford touring in dandy good shape. Bargain at $185, terms. So. 2240. 1100 E. SLAUSON.

1918 Ford priced for quick sale. 955 S. Main. MAIN 490.

DODGE touring, 1917, good condition, $550. 2327 BUDLONG, Apt. 7.

1920 National in A No. 1 condition. Call at 3043 OREGON. Phone Boyle 1048.

AUTOMOBILES, Etc.—Miscins.

Touring Cars for Sale.

NOTICE— —NOTICE.
DODGE BROS. TOURING.
$550.
Motor just gone over and in A-1 shape. Has original finish, pantasote top with plate glass. "A rare bargain."
Terms. No Brokerage.
W. P. HERBERT CO.,
Chandler and Cleveland Dist.,
1110 S. Flower. 60412.

SPECIAL THIS WEEK—
AL G. FAULKNER CO.
1919 double little Cadillac, 5-pass., phaeton painted maroon, seat covers to match top; cord tires; also extra bumper and complete equipment.
PRICE $2900.
1635 S. Figueroa. Ph. West 688.

STUDEBAKER TOURINGS—
1921 Studebaker "Special 6," 5 tires.$1875
1919 Studebaker 7-pass. 6 tires.....1350
1917 Studebaker, plate glass top 600
1915 Studebaker, "snap" 350
1913 Studebaker "20," 5 tires 150
The above automobiles were taken in on 1921 Buicks.
HOWARD AUTOMOBILE CO.
Largest Distributors of Automobiles in the World.
One-one-three-six S. Olive st. Tel. 11533.
Open evenings and Sundays.

LOCOMOBILE, SERIES R-6-48, TOURING TYPE.
Absolutely complete. Mechanically perfect. Just repainted. A high-priced car at "we gotta move" price.
"SEEING IS BELIEVING."
2200 S. FIGUEROA. Phone West 412.
Open Sundays.

FOR SALE—Cole 8. One of those classy-looking touring cars, like new new paint and rubber. $2500, cash or terms. 1920 Studebaker touring. 1919 Studebaker touring. 1918 Studebaker touring. All guaranteed and good buys. Must be sold at once. Need room. Call 1209 S. HILL. 67724.

OLDSMOBILE—
4-cylinder, $600; has all new rubber; mechanically perfect. Convenient terms can be arranged. Call MR. FRANKENBERG, Pico 1323; evenings, 269264.

DUNHAM for FORDS.
1920 TOURING, elec. starter, spdtr., lock, etc. A-1 shape. Like new. Save $150. Authorized FORD AGENCY, 1250-60 W. 7th.

FORD touring cars, all models, overhauled and guaranteed 3 months, $100 down, balance 12 months.
MORAN & McMENAMY, 1424 S. Main.

1918 FORD touring, overhauled and repainted, new top, guaranteed. Priced for quick sale.
HEINIE AUTO SALES CO., 1918 S. Main st.
Authorized Dealer.

I WILL take a light roadster as part payment for my 1920 Nash bought in November. Or I might consider trade on 5 or 6-room bungalow. Call MR. WILSON, Broadway 4125.

DUNHAM for FORDS.
1917 TOURING, DEM. RIMS, A-1 shape. Authorized FORD AGENCY, 1250-60 W. 7th.

1920 MOON—
7-passenger touring car in A-1 condition, all cord tires; car practically as good as new. Will sacrifice same. Call 72381. 1200 THIRD AVE.

NASH 1919, 5-passenger, perfect condition, every detail like new, leather upholstering. I will sacrifice for $1000 to private party only, am going to Europe. Phone PICO 2524, Thursday and Friday evening bet. 6-7.

FOR SALE—1920 Case 7-passenger. Looks and works like new. Must dispose quick. Will exchange for good roadster. See NUNO 232 Market st., city.

DUNHAM for FORDS.
1918 TOURING, A-1 shape. Good paint. Authorized FORD AGENCY, 1250-60 W. 7th.

1920 FORD touring, with Ford elec. starter. Repainted, guaranteed. Priced right.
HEINIE AUTO SALES CO., 1918 S. Main st.
Authorized Dealer.

FAULKNER'S SPECIAL—
1915 Marmon Model 41.
Touring. A-1 Snap.
1635 S. FIGUEROA ST. West 688.

1914 FORD touring car, good condition. Yours for $195. Why walk?
HEINIE AUTO SALES CO.,
1918 S. Main st.
Authorized Dealer.

FOR SALE—ONE 1920 FORD TOURING. FORD STARTER, ETC. PRICE $485. TERMS TO ANYONE.
BENJ. A. FINCH, 540 S. LOS ANGELES ST.
AUTHORIZED FORD DEALERS.

DODGE BROTHERS TOURING—
Late type. Extra tire. Wind deflectors.
ALBERTSON MOTOR COMPANY,
Dodge Brothers Motor Cars,
Sixteenth and Figueroa.

FOR SALE—1920 Oldsmobile 6, nearly new, with extras. Going East, and will sell to highest bidder in next 3 days. 626 S. BONNIE BRAE, Wilshire 4252.

1917 DODGE touring. Absolutely like new. Fine tires, upholstering and paint. A-1 mechanically. $600, $200 down. 1257 ARAPAHOE.

FORD, 1917 touring. New paint, new top, speedometer, good rubber. Some snap, $150 down, balance payable 1 year. Open evenings. 4610 S. VERMONT.

1917 TOURING car, lots of good service left; Ford parts are very low priced. See this one, only $290, terms. So. 2240. 1100 E. SLAUSON.

FORD touring, electric starter, demountable rims and other extras. Only $425 so hurry. 1 year, easy terms. Open evenings. 4610 S. VERMONT.

FOR SALE—1920 Stanley Steamer, 7-pass., enclosed car; beautifully upholstered, perfect condition, price $3000. Call 309 W. 38TH ST. 28806.

FOR SALE—Late 1920 Chandler Dispatch. lot of extras, five good tires. Must sell as I am going East. No dealers need apply. 1618 3RD AVE. West 6480.

HAVE to sell my Hudson super six, just run 5000 miles; cord tires, looks like new; lots of extras. Car can be seen at 1230 S. Figueroa, or call MR. WILSON. 13694.

1920 HUPMOBILE touring; the best that can be had. Good top, upholstering, tires etc. The price is right. Terms. No brokerage. W. H. COOK, 1008 South Olive. 64503.

FORD 1918 touring, only $375. One-man top, plate glass, good rubber. Guaranteed, and year on terms. Open evenings. 4610 S. VERMONT.

FORD 1916 touring, almost new, A-1 condition. Hassler shocks; a snap, $100 down, 1 year to pay. Open evenings. 4610 S. VERMONT.

FOR SALE—Late 1919 Marmon 7-passenger; $2750; perfect condition, good paint. Car at residence, 1919 So. Western ave. Phone 60141—MR. LEWIS.

FOR SALE—1920 Paige touring, driven 6126 miles. In A-1 shape. $250 worth of accessories. Like new. A. G. HAMILTON, Monrovia. Phone GREEN 90.

1917 SAXON touring car in A-1 shape, $375. Cash or terms. This is a real buy. 742 S. OLIVE ST. Main 6416.

FORD touring, like new, driven carefully, will sell cheap. Buying beach concession. 1745-C OCEAN AVE., Santa Monica.

FOR SALE—Late '17 Chalmers touring. Good condition. $825. No dealers. Address S box 234, TIMES OFFICE.

DODGE touring car, by owner, $725. Bumpers and new pantasote top. Come, look it over. 1257 DETROIT ST.

MERCER, current series, 4-passenger, sacrifice price, will trade. LAURENCE, West 412, 2200 S. Figueroa.

PETERSON'S Fords. $100 down. Rebuilt from headlight to tail light. PETERSON CORP., 1047 S. Grand.

1913 DODGE touring, first-class condition. Sacrifice. 1638 W. WASHINGTON. West 3479.

FORD TOURING, $175. A real snap. Good rubber, easy terms. Open evenings. 4610 S. VERMONT.

FOR SALE—Oakland Six, 1917, sacrifice; plate glass, wind deflectors, etc. KEYSTONE CO., 130 S. Bdwy. Phone 66412.

BRAND NEW TEMPLAR, never been registered, 465 dollars off list; terms. 1155 S. OLIVE ST.

1917 DODGE touring A-1 mechanically, excel. tires. Leaving city, will sacrifice or accept terms. OWNER 11607.

LATEST Dodge touring car, almost new. Will sacrifice for quick sale. Call CONRAD, Holly 262.

MODEL 83-OT Overland, extra fine condition, big snap, some terms can be arranged. 846 S. OLIVE.

FORD 1918 touring, fine condition, speedometer, shocks, $375. Yours on one year easy terms. Open evenings. 4610 S. VERMONT.

FOR SALE—Packard Touring car. Cash or will exchange for diamonds. A. C. BARD, 324 C. C. Chapman Bldg. Phone 63953.

1917 BUICK touring at a real bargain. Refinished; overhauled; looks and runs fine. 1155 S. OLIVE ST.

1917 ROAMER SPORT $1200
Special Equipment.
PETERSON CORP., 1047 South Grand.

FOR SALE—OR EXCHANGE—For lighter car. My late 1918 Buick 6, or will sacrifice for cash. Call WILSHIRE 1845.

1920 BUICK, 5-pass., $1385, $500 down, 5 A1 tires, fine top, paint, mechanically perfect. Many extras. Bdwy. 6290. BOOGAR & GILLINGHAM, 1000 W. Pico.

'18 BUICK six touring, like new, with tonneau windshield, plate-glass top. 1148 S. OLIVE ST.

FOR SALE—Ford touring. Bargain. Call between 4 and 6. Alhambra, APT. 202.

19 Big 6 Studebaker, new cords, terms. No brokerage. H. O'DAY, 153 W. Pico. 12506.

SACRIFICE, Willys-Knight touring, $750; perf. cond. 208 E. 55TH ST. So. Main car.

1921 STUDEBAKER BIG SIX.
Used 2 mo. Bargain. 5000 MONETA AVE.

1918 CHEVROLET TOURING CAR, $375. CALL 1501 S. HILL ST.

'18 REO Six—Perfect. Price of Ford. Need money. 114 W. WASHINGTON.

1917 BUICK TOURING, $900.
PETERSON CORP., 1047 South Grand.

1919 FORD Touring in dandy condition. Can be bought right. 2241 S. VERMONT.

$200 DOWN will buy a 1920 Maxwell touring, like new. 1034 S. MAIN ST.

1918 FORD TOURING. Like new every way. $300, $100 down. 1257 ARAPAHOE.

AUTOMOBILES, Etc.—Miscins.

Touring Cars for Sale.

NOTICE. NOTICE.
DORT TOURING.
1919.
$800.
Original finish and excellent, all good tires; motor just overhauled and in A-1 condition. A good buy.
Terms. No Brokerage.
W. P. HERBERT CO.
Chandler and Cleveland Dist.
1110 South Flower. 60412.

FOR SALE—
Latest Model Liberty Roadster.
About 4400 miles on it; wire wheels, 5 excellent tires, only one in town for sale; easy terms; No brokerage.
Liberty Six touring $875
Liberty Six chummy $900
We have many others to select from. A telephone call will bring any of these to your door
McKELVEY MOTOR SALES CO.,
Tel. 60781. 961 S. Flower st.

BUICK TOURING.
Late model 1920, in new condition throughout, having been run only a few miles; bumpers front and rear, extra casing, special top. Can be used as touring or inclosed type. Extremely good buy. Terms. No brokerage. Open Sundays and evenings.
JOHN T. DYE,
524 West Pico st.

FOR SALE—
CHALMERS 1920.
FOUR-PASSENGER, LIKE NEW. FOUR BRAND NEW TIRES. CAR SHOWS NO WEAR WHATEVER. THE PRICE IS VERY LOW. TERMS.
LYNN C. BUXTON,
1160 S. FIGUEROA.

NOTICE! BARGAIN! NOTICE!
Late 1919 Studebaker Special 6 touring. Has 4 oversized Goodyear cords. Paint can't be told from new. Mechanically perfect and has new batteries. Will guarantee this car to be perfect and will sell to responsible party on very liberal terms. Has been stored for over 6 months. 621 N. BENTON WAY, near Sunset Blvd.

FOR SALE—
BUICK FIVE-PASSENGER.
1920 MODEL. FINE TIRE EQUIPMENT. CAR IN EXCELLENT CONDITION. THE BEST BUICK BUY IN THE CITY. TERMS.
LYNN C. BUXTON,
1160 S. FIGUEROA.

FOR SALE—Nash sport model, late 1921, just new 3 months ago. Cost $2450. Has yellow disc wheels, wind deflectors, rubber pads on clutch and brake and is absolutely in first-class condition. Will demonstrate anywhere. Am in need of money; will sacrifice for $1900, on terms. Call any time. Am not a dealer. PHONE 53611.

1920 PAIGE Glenbrook demonstrator. Has had every care; motor in fine mechanical condition; looks like a new car. $1700.
1534 S. FIGUEROA.

STUDEBAKERS—
We specialize in late model Studebakers. Ninety-day service with any car purchased. Terms arranged. We will buy your Studebaker for cash or sell on consignment. MARSHAW SERVICE. 78513.

1917 MAXWELL—
$300.
Will accept terms from responsible people. Call MR. FRANKENBERG, Pico 1323; evenings, 269264.

LATEST TYPE DODGE
Brothers touring; excellent condition; original finish; 5 wire wheels and tires.
ALBERTSON MOTOR COMPANY,
DODGE BROTHERS MOTOR CARS,
Sixteenth and Figueroa.

McFARLAND 6, 7-passenger touring; 6 wire wheels, 2-spark Bosch and Delco ignition; Hartford tonneau windshields; 3 spotlights; California top; A-1 shape. Priced to sell. GENERAL IGNITION CO., 306 W. Pico.

$650— —MUST SELL.
1919 DODGE ROAD.
MR. HARDIN, 432 W. PICO ST.

ROLLS-ROYCE—AM GOING EAST AND DISPOSING OF EVERYTHING, INCLUDING MY ROLLS-ROYCE, WHICH IS PRETTIEST CAR IN LOS ANGELES. 7952 NORTON AVE., HOLLYWOOD.

ROLLS-ROYCE. AM GOING EAST AND DISPOSING OF EVERYTHING, INCLUDING MY ROLLS-ROYCE, WHICH IS THE PRETTIEST CAR IN LOS ANGELES. 7952 NORTON AVE., HOLLYWOOD.

STUDEBAKER SACRIFICE—
1918 Six. Has original finish, in perfect mechanical condition. 5 good tires. Must sell. Will take $750. Call MR. BOLTON, 13694.

BRAND NEW 1921 OAKLAND
Touring. Nice Saving.
PETERSON CORP., 1047 South Grand.

FORD 1917 touring. Only $350, in fine condition. Good rubber, $100 down, balance to suit, one year. Open evenings. 4610 S. VERMONT.

FRANKLIN, 1913, in good mechanical condition; starter, electric lights, Bosch magneto, new top. $250. 625 VALENCIA ST.

SPECIAL SALE—High-grade used cars. Open Sun. 2200 S. FIGUEROA ST. West 412.

1920 FORD Touring—Latest equipment, new rubber. Mechanically perfect. 13828.

1918 CADILLAC, 7-PASSENGER. WILL SACRIFICE. PERFECT CONDITION. 14033.

NASH, cord tires, tonneau windshield, bumpers, etc. Must sell. 631 E. 46TH ST.

HUDSON Super Six, good car, bargain. 218 E. 7TH ST. Phone Boyle 3218.

1920 OLDSMOBILE 6 touring, like new. 1148 S. OLIVE ST.

1916—KISSEL TOURING—$550—
PETERSON CORP., 1047 S. Grand.

Roadsters for Sale.

CUSTOM-BUILT CLUB ROADSTER —
Built on current model Cadillac chassis. Used only enough to break it in. Revarnished so that it looks positively like a new car. Terms.
DON LEE, 1218 S. MAIN ST. PHONE 60339.

DODGE ROADSTER—
Late model, completely overhauled; good rubber and extra; special top. Terms. No brokerage. Open Sundays and evenings.
524 W. PICO STREET.

57 CADILLAC ROADSTER—
A thoroughly Re-New-Ed car, both inside and out. Ready for the hardest kind of service, anywhere. Terms.
DON LEE, 1218 S. MAIN ST. PHONE 60339.

BUICK ROADSTER....$875
1917 model and we know it is the best buy in a Buick roadster in L. A. Terms.
DON LEE, 1218 S. MAIN ST. PHONE 60339.

1920 BUICK ROADSTER.
Springfield, non-skid tires on the rear. Other tires and extra, in first-class shape. Springfield, non-skid tires, in first-class shape. Bumpers. This is a good buy for someone. Best offer around $1250 takes it. Has to be sold by 2 p.m. or will put in storage. Will give terms if necessary. No difference in price. H. E. WAGGONER, 1504 Mohawk st. 556103.

BUICK SIX ROADSTER. Late model. Excellent condition, new top, new tires, bumper. Windshield wings and other extras. $850.
961 SOUTH OLIVE ST. 61294.

DUNHAM for FORDS.
1917 ROADSTER; wonderful value, $275. Authorized FORD AGENCY, 1250-60 W. 7th.

DUNHAM for FORDS.
1916 ROADSTER—$200.
Authorized FORD AGENCY, 1250-60 W. 7th.

FORD, 1920, roadster; starter, shocks, Atwater-Kent ignition; 30x3½ tires all around; A-1 condition. Sacrifice. Will sell on 1 year, easy terms. Open evenings 4610 S. VERMONT.

FORD roadster. Bosch magneto. Same size tires all around. Only $240. Will give one year easy terms. Open evenings, 4610 S. VERMONT.

BY owner, 1917 Scripps-Booth roadster, repainted and overhauled; new tires. $150 down, balance monthly terms; full price $400. 915 S. VERMONT.

OVERLAND CHUMMY.
Wire wheels, good paint and top, nice little car for a snap.
11533. CRUIKSHANK.

CADILLAC ROADSTER 57 model, very classy car, excellent condition, many extras, a bargain. Leaving city. No dealers. Room 910 HOTEL STOWELL.

FOR SALE—OR EXCHANGE—Sacrifice Buick roadster. Will take piano, Victrola or diamonds. P. L. B., 17 PARK AVE., Venice.

FORD roadsters, a large selection, all overhauled and guaranteed 3 months. $75 and $100 down, balance 12 months.
MORAN & McMENAMY, 1424 S. Main.

1919 Ford roadster, starter block and in fair shape. Must be sold this week. Sacrifice, $285. Terms. So. 2240. 1100 E. SLAUSON.

FORD roadster, 1918, with delivery body, in fine condition. Good rubber. A bargain. Sold on one year easy terms. Open evenings. 4610 S. VERMONT.

1920 DODGE roadster, $1150, $400 down. Absolutely like new. Bdwy. 6290. BOOGAR & GILLINGHAM, 1000 W. Pico.

1918 OAKLAND 6 roadster. Motor rebored. New pistons and wrist pins. 1148 S. OLIVE STREET.

1917 Ford roadster. Looks and runs good. Sacrifice, $175, terms. So. 2240. 1100 E. SLAUSON.

FORD roadster. This car in good mechanical shape. Looks O.K. 2241 S. VERMONT.

FORD roadster, 1919, good condition, cheap for cash. 4701 S. HOOVER. 269652.

AUTOMOBILES, Etc.—Miscins.

Roadsters for Sale.

NOTICE— —NOTICE
BUICK ROADSTER.
$950.
Royal cord tires, spare. Original paint, Pantasote top with plate glass in rear. First-class mechanical condition.
A real buy.
W. P. HERBERT CO.,
Chandler & Cleveland Dist.
1230 S. Olive st. 14716.

NOTICE— —NOTICE.
LEXINGTON CHUMMY.
$475.
Wire wheels, good tires, top and upholstering in first-class condition. A-1 mechanically.
Terms. No Brokerage.
W. P. HERBERT CO.,
Chandler & Cleveland Dist.
1230 S. Olive. 14716.

BUICK ROADSTER,
1916 MODEL—BIG SIX.
This Buick has just been thoroughly overhauled, painted, has new springs, new steering gear, new drive shaft, water pump, carburetor, five new wire wheels, practically new battery, all new electric wiring, brakes relined, etc.
$1350.
Easy Terms.
HILLCREST MOTOR CO., Cadillac Agency.
6724 Hollywood Blvd. 57385.

FOR SALE—
STEARNS ROADSTER, 1916 MODEL.
IN GOOD CONDITION. SEE THIS FOR A CAR WITH LOTS OF GOOD ECONOMICAL SERVICE. THE PRICE IS VERY LOW. TERMS.
LYNN C. BUXTON,
1160 S. FIGUEROA.

OVERLAND COUNTRY CLUB ROADSTER—
Model 90 Overland, repainted, good rubber and extra. A dandy, light, serviceable, economical family car. Terms. No brokerage. Open Sundays and evenings.
524 W. PICO STREET.

1917 FORD roadster, $325; delivery body attached. First-class mechanically, good rubber. 15447. 627 S. GRAND.

FOR SALE—Oldsmobile 8 roadster, '17, all good tires. In first-class running condition. Phone 72770 or PICO 3222.

1915 BUICK, tires and engine good condition. $350 cash. Must sell at once. 524 W. 36TH ST. West 5374.

1917 BRISCOE roadster, all extras, new battery, paint good condition, cheap for cash. 605 VAN NUYS BLDG. 66727.

FORD roadster, fine condition, $375. See this snap. 1819 S. MAIN.

1918 DODGE roadster mechanically A1, original paint. Room 601. MAIN 6092.

1917 NATIONAL CHUMMY, $800.
5 NEW TIRES, A STEAL. 14033.

Speedsters, Stripped Cars.

NOTICE— —NOTICE.
Ford Speedster,
$350.
In good shape and very classy.
PAUL G. HOFFMAN CO.,
STUDEBAKER DISTRIBUTORS,
1250 S. FIGUEROA ST.

BEAUTIFUL OLDSMOBILE SPEEDSTER.
Late model. Perfect condition. Cord tires. Color marine blue. Looks same as new. Will sell ½ price. Might consider Ford or similar car as part payment. 2525 SEVENTH AVE. 72499.

DUNHAM for FORDS
1918 SPEEDSTER, top, windshield, shock absorbers. THIS SURE IS A SNAP, $300. Authorized FORD AGENCY, 1250-60 W. 7th.

1914 FORD speedster, just the thing for these nice spring days; Ford reliable motor; low upkeep, nifty, for only $225. Grab this one. So. 2240. 1100 E. SLAUSON.

$195; MONROE speedster, electric lights, starter, 30x3 tires, 28 miles to gallon. 132 NORTH HILL. Phone 14890.

1920 HUDSON speedster, like new, $1750. 14033.

FORD chassis, good rubber, tools, etc. Make good speedster; cheap. 23290.

SEVERAL classy speedsters. Your own price. Must make room. 114 W. WASHINGTON.

FORD SPEEDSTERS ....$350.
PETERSON CORP., 1047 South Grand.

Coupes for Sale.

FOR SALE—
COUPE BARGAINS.
BUICK....1921 ....$2650
CHANDLER....1920 ....$1950
STEARNS....1918 ....$1750
HUDSON....MOD M $1750
Every car in A-1 condition throughout—appearance, tires and mechanically—and at these prices certainly are wonderful bargains. Terms.
DON LEE, 1218 S. MAIN ST. PHONE 60339.

AL G. FAULKNER SPECIAL—
BEAUTIFUL HUDSON 4-PASS. COUPE, 1920.
Model 110. Upholstered in blue broadcloth. Speedometer shows less than 5000 miles. Tires like new, extra new cord spare, never been used. Car completely equipped. This car is in wonderful condition mechanically.
PRICE $2850.
1635 S. FIGUEROA ST. W. 688.

BUICK COUPE—
E-46. Many extras. The general appearance of this car shows very plainly the good care it has had. Will sacrifice for cash. Open Sundays and evenings.
524 W. PICO STREET.

DANIELS COUPE 3-PASSENGER, SPECIAL BODY, 1919 MODEL.
6 Rudge-Whitworth wire wheels with cord tires. Here is a classy car that you may well be proud of. Why not own it? It has "pep," "snap" and INDIVIDUALITY!
2200 S. FIGUEROA. Phone West 412.
Open Sundays.

DODGE COUPE—
Late model, wire wheels, good rubber, extra; bumpers, etc. Will sacrifice for cash.
524 W. PICO STREET.

1921 FORD COUPE.
Extra Tire.
$800.
HILLCREST MOTOR CO., Cadillac Agency.
6754 Hollywood Blvd. 57385.

DODGE BROTHERS COUPE—
Refinished, 5 wire wheels, car in elegant condition; priced for immediate sale.
ALBERTSON COMPANY,
Dodge Brothers Motor Cars,
Sixteenth and Figueroa.

CADILLAC 57 VICTORIA—
New paint. Seat covers. All cords. Motor perfect. Easy terms.
$3350.
HILLCREST MOTOR CO., Cadillac Agency.
6724 Hollywood Blvd. 57385.

DUNHAM for FORDS
COUPE, electric starter, A-1 shape. $600. Authorized FORD AGENCY, 1250-60 W. 7th.

DUNHAM for FORDS
1921 COUPE; nearly new; liberal discount. Authorized FORD AGENCY, 1250-60 W. 7th.

1920 Ford coupe with electric starter, in first-class condition. Must be sold at once. Sacrifice at $665; terms to right party. So. 2240. 1100 E. SLAUSON.

1920 SCRIPPS-BOOTH 6 coupe, $1585, $585 down. Car never off boulevards absolutely like new, motor perfect. Bdwy. 6290. BOOGAR & GILLINGHAM, 1000 W. Pico.

LATEST MODEL Buick coupe, run very short distance, $700 down, balance in 12 monthly payments. MR. DAVIS, 1323 S. Flower. Main 9040.

FOR SALE—1920 FORD COUPE. CAR LIKE NEW. TERMS TO ANYONE.
BENJ. A. FINCH, 540 S. LOS ANGELES ST.
AUTHORIZED FORD DEALERS.

1920 FORD coupe, good mechanical condition, driven only 7000 miles; reasonable terms. Only $725. So. 2240. 1100 E. SLAUSON.

1920 FORD coupe, $750, $250 down, extra tire, speedo., spec. wheel, fine appearance. Perfect motor. Bdwy. 6290. BOOGAR & GILLINGHAM, 1000 W. Pico.

MY LATE model Oakland coupe, refinished, 5 good tires, will take diamond or lighter car in trade. 930 S. BROADWAY.

MUST sell at once. Hudson coupe, 1920. Big sacrifice. Call mornings. 554740.

1920 FORD coupe. Only run 6000 miles. A-1 condition. $725, terms arranged. 558543.

'20 FORD coupe, refinished, many extras, terms. H. O'DAY, 153 W. Pico. 12506.

1920 Ford coupe, wire wheels, many extras. Must sell; accept terms. 11607.

Sedans for Sale.

DODGE SEDAN, 1918, completely overhauled and refinished, has good rubber and best paint job in city. Bargain at $1250.
961 S. OLIVE ST. 61294.

FOR SALE—LATE '19 FORD SEDAN.
Shock absorbers, speedometer, side vision mirror, new tires, dem. wheels, Zenith carburetor. A-1 condition. $725. HOLLY. 2802.

A REAL Bargain, Dodge sedan. In excellent condition. Party going East. WEST 712. 2130 W. PICO.

MUST BE SOLD. SEDAN CAR, only run 11,000 miles. Fine condition. Five good tires. Price $1000. PHONE 63075.

AUTOMOBILES, Etc.—Miscins.

Sedans for Sale.

FORD SEDAN.
Fully equipped and cost $1500. V type radiator, large steering wheel, six wire wheels, two extra tires and tubes, etc., etc. Special price of $650 this week.
HOWARD AUTOMOBILE CO.,
Largest Distributors of Automobiles in the World.
One-one-three-six S. Olive st. Tel. 11533.
Open evenings and Sundays.

FOR SALE—
NASH SEDAN, 1920 MODEL.
Has had the best of care, as good as new; equipped with 5 new Kelly-Springfield cord tires, all non-skid. Here is the buy you have been looking for. Priced for quick action; terms if desired.
LYNN C. BUXTON,
1160 S. Figueroa.

BUICK SEDAN—
Late model, seven-passenger. Cord rubber and extra. Gabrial snubbers, bumpers, etc. This car is in wonderful condition and a good buy at the price asked. Terms. No brokerage.
Open Sundays and evenings.
524 W. PICO STREET.

FOR SALE—
'19 CADILLAC SEDAN.
Seven-passenger late 1919 model. Refinished so that it looks like a new car. Terms.
DON LEE, 1218 S. MAIN ST. PHONE 60339.

1921 FORD sedan, slightly used, but looks like new. Some extras. A real buy. Just broken in. Priced for quick sale. Guaranteed and terms.
HEINIE AUTO SALES CO.,
1918 S. Main st.
Authorized Dealer.

McFARLAN SEDAN—MODEL 1920—
This car is exactly like new. Only run 6000 miles. Disteel wheels, 6 new cord tires. Westinghouse shock absorbers. I am the owner and positively must sell at once. Can arrange extraordinary easy terms. Phone me at 14309.

1920 BUICK SEDAN. LIKE NEW. CORD TIRES. MUST GO THIS WEEK. 1622 S. MAIN.

ELGIN SIX SEDAN, late 1920, good as new, owner gone East and left with me to sell, will sacrifice over $1600. This is one of those tourist opportunities. MR. HESTER, Tel. Colorado 598.

FOR SALE—
Ford sedan, almost new, must sell, party going East. 1053 PIER AVE., Hermosa Beach.

1920 FORD Sedan, run only 2000 miles, cord tires all around. $350 down, balance to suit. See MR. DAVIS, 1323 So. Flower. Main 9040.

FORD SEDAN, 1920, fine condition. Private owner, must sell, run less than 2000 miles; demountable rims. Self starter, speedometer. Good rubber. 919 NO. NORMANDIE.

FORD SEDAN, newly painted, A-1 condition, $650. Terms. WILLIAM L. HUGHSON CO., Authorized Ford dealer. Phone Broadway 2963. 1001 So. Olive.

SEDAN, classy Kissel six, newly upholstered in velvet. Can be bought for $400 down. Balance easy terms. 1148 S. OLIVE ST.

BRAND NEW Mitchell sedan, 5 cord tires. Will sacrifice for quick sale, cash or terms. Phone BDWY. 678.

1920 Ford sedan. Lots of extras. Only $800. MR. HARRIS, 1150 S. Figueroa. Bdwy. 300.

1920 little Buick 6-K-50 sedan, 5 cord tires, $200 worth of extras. Will sacrifice. Phone MR. WRAY, Holly 3114.

FORD sedan, 1921, like new, terms. WILLIAM L. HUGHSON CO., Authorized Ford Dealer. Broadway 2963. 1001 S. OLIVE.

FORD Sedan—This car is in very good shape. Can be had a very low price. 2241 SO. VERMONT.

1918—SAXON SEDAN—$850—
PETERSON CORP., 1047 S. Grand.

FOR SALE—A Dodge sedan, 1920 model, in good shape, leaving city; must sell. PAT MORRISON, 2860-D San Marino st. 557730.

FORD sedan, 1921 model, good condition, extras. Terms cash. 4100 S. VERMONT.

FOR SALE—Ford sedan, 1918, $560, terms. Wire wheels. $150 extras. 568459.

MY PRIVATE Franklin Sedan. Call Gates Hotel Saturday this week. L. M. LINCOLN.

1920—CHANDLER—$1200—
PETERSON CORP., 1047 S. Grand.

Limousines for Sale.

CADILLAC LIMO., $1875.
BEST LIMOUSINE BUY YOU WILL FIND ANYWHERE.
1916 car, but it has only been used about three months out of each year. Terms.
DON LEE, 1218 S. MAIN ST. PHONE 60339.

Electric Autos for Sale.

FOR SALE—At a bargain, Ohio electric machine. New batteries. In excellent condition. $1000. Address 3655 S. MAIN. Tel. 25008.

Trucks and Delivery Cars.

1919 FORD one-ton truck with large panel body, just right for laundry, or bakery route. Body very well made. Car mechanically right. A real bargain.
HEINIE AUTO SALES CO.,
1918 S. Main st.
Authorized Dealer.

FORD DELIVERY, $300—
Demountable rims, 5 tires, good body, top and motor. Real buy for immediate sale.
ALBERTSON MOTOR COMPANY,
Dodge Brothers Motor Cars,
Sixteenth and Figueroa.

47 TRUCKS to select from. Federal, 3½; Giant, 1½; Republic, 2-ton; Moreland, 4-ton; Write, 3½; Bethlehem, 2½; Packard, 2-ton; Signal, 1½; Commerce, 1½; Ford, 1-ton; Buick, 1-ton. Bodies, cabs, parts. HAMILTON AUTO WORKS, 3566 South Park ave.

2-TON WHITE TRUCK, PRIVATELY OWNED, GOOD AS NEW. 1920 model, also 4-wheel new trailer. Must be sold. Price sacrifice. Terms. Call at 136 SOUTH CENTRAL AVE.

DUNHAM for FORDS.
1918 WORM DRIVE TON TRUCK. A-1 shape, solid tires. BIG DISCOUNT. Authorized FORD AGENCY, 1250-60 W. 7th.

TRUCK BARGAINS—
Chevrolet, 1 ton, $350 down.
Denby, 2½ ton, $400 down.
Highway Knight, 4 ton, $1500 down.
3703 E. 1ST ST.

FOR SALE—By private party, truck and $5000 work contract. Purchaser must be able to drive and work on truck. No trades or dealers. $1000 cash will handle. 626 W. 6TH ST.

FOR SALE—1916 Ford truck with worm drive attachment, in good condition. Price $300. Apply BURR CREAMERY, 798 Towne ave.

FORD light delivery, good condition, terms. WILLIAM L. HUGHSON CO., Authorized Ford Dealer. Phone Broadway 2963, 1001 S. OLIVE.

HERE is a real bargain, 1918 Ford pneumatic truck with a brand new stake body; cab and windshield; also almost new rear tires; price $500; terms. So. 2240. 1100 E. SLAUSON.

FORD truck, guaranteed three months. Easy payments.
MORAN & McMENAMY, 1424 S. Main.

FOR SALE—Studebaker 1917 ton truck in good condition. Price $500. Apply BURR CREAMERY CO., 798 Towne ave.

1918 FORD light del. All cord tires, in ex. shape. Leaving for East. Must sell. 1318 W. 71ST ST.

1919 ½-ton Republic truck, in good condition. $950. PHONE 23977. 2009 Oak st.

FORD light delivery, 1920, new paint, elegant oversized tires. 715 LYON ST.

FORD 1-TON TRUCK, $550. SEE THIS SNAP. 1819 S. MAIN.

MY REBUILT trucks, like my price, right. JOHN A. HENRI, 1341 E. 7th st.

Tractors and Trailers.

FOR SALE—One Beeman tractor, used 15 days. Better than new, also plow cultivator and weed attachment. Good reason for selling. Price $350. If you expect to haggle about price do not bother. I am a busy man. Phone Holly 2131. 1708 Talmadge St. Inquire FRANK SMITH.

WANTED—Automobile and orchard tractors in exchange for citrus nursery trees. W. B. AMES, San Dimas, Cal., 1 mile W. of town.

TRAILERS for sale or rent, 2 or 4 wheels, new and second, all sizes. PIKE AUTO & TRAILER WORKS, 817 Central ave.

FOR new and rebuilt trailers see WEBER AUTO & TRAILER WORKS, 688 N. Spring.

SEE ME LAST. WEBER AUTO AND TRAILER WORKS, 688 N. Spring st.

TRAILERS! CHEAP! TRAILERS— AUTO TRAILER CO., 1322 Central ave.

TRAILERS for all kinds of purposes. $35 up. 125 E. 16th st. ROTH & VENGARICK.

Automobiles for Exchange.

FOR EXCHANGE—
A number of high-grade used automobiles to exchange for mortgages, trust deeds, or real estate. See L. A. PRATT, with
JOHN T. DYE
524 W. Pico Street.
Phone Pico 277.

BRAND NEW NATIONAL SEXTETTE, just broken. Very attractive and powerful. Would exchange for sedan, differences adjusted. 1729 WILTON, Hollywood. 599556.

MAKE MONEY MOTOR TRUCKING.
Will exchange $1000 equity in new motor truck for vacant lot, equity or what? Address M, box 30, TIMES OFFICE.

1918 STUDEBAKER 6 touring car, in A1 shape, with good rubber and a new top; will sell for $750, or will consider Ford in trade. Address K, box 510, TIMES BRANCH.

WILL trade; have 1919 Chandler sedan. Want late Buick or Essex roadster and cash or two roadsters. 554198, mornings.

WILL TRADE Cole 7-passenger car for sedan or cheap for cash. Apply 1914 S. MAIN.

Automobiles Wanted.

WILL trade clear lots for a Dodge sedan of equal value. BRAY & BURDICK, 1103 N. Vermont.

WANT FORDS, FORDS FORDS. Highest cash prices for late models. EVERETT S. SHIPP, 1825 South Main.

WILL pay spot cash for late '19 or '20 CADILLAC COUPE.
JOHN BALK, 908 S. Olive St.

AUTOMOBILES, Etc.—[illegible]

Automobiles Wanted.

WANT high-grade late model [illegible] touring car. Will give [illegible] highly restricted lot in Athens [illegible] $3000 or more for same. [illegible] with
AVERILL-WEYMOUTH CO., [illegible]
725 South Olive st. [illegible]

WANTED—TURN YOUR OLD CAR [illegible] GOOD REAL ESTATE THAT WILL INCREASE IN VALUE INSTEAD OF DEPRECIATE. I HAVE SEVERAL [illegible] BUILDING LOTS AND [illegible] PHONE VAN WINKLE, WIL. [illegible]

WANT GOOD AUTO—
Have 40 acres good land in [illegible] ley, full water stocked, [illegible] Price $3000. Appraised by [illegible] Will trade for car to value of [illegible] back. W. R. BETHEL, 722 [illegible]

WANTED—GOOD 4-PASSENGER [illegible] OR OTHER HIGH-CLASS CAR [illegible] PAYMENT ON NEW 5-ROOM [illegible] HOME OR FINE BUILDING LOT [illegible] VAN WINKLE, WIL. [illegible]

CADILLAC, Packard or other [illegible] late model auto as first payment [illegible] room chalet, southwest [illegible] tiful view. H. C. STODDARD, [illegible] 479, Los Angeles.

WANTED—Ford speedster [illegible] windshield, etc. Must be in A-1 [illegible] ical condition. State price and [illegible] dress S, box 25, TIMES OFFICE.

WANTED—
LATE MODEL CARS
At Once.
PETERSON CORP., 1047 South [illegible]

HIGHEST CASH PRICES PAID FOR USED CARS.
SONOMA SERVICE GARAGE,
528-530 S. LOS ANGELES ST. [illegible]

WANTED—Mota car. Not earlier than [illegible] model. Give description and [illegible] price. HARRY SAXLE, Long Beach [illegible] box 165.

3 OR 4-ton truck, also [illegible] power hoist. No war prices [illegible] sidered. A. C. MOLLETT, [illegible] Van Nuys, Cal.

WANTED—Five-passenger Franklin [illegible] with stocks paying 2 per cent [illegible] dividends. 530 H. W. HELLMAN [illegible] 537.

COMMON SENSE DEMANDS [illegible] offer before sacrificing your car [illegible] Smit. 4761 Moneta Ave.

DON'T sacrifice your car [illegible] you $50 to $100 more [illegible] Investigate. 1226 S. OLIVE.

FOR EXCHANGE—5 acres [illegible] for 5-pass. car worth $1000 [illegible] 145, TIMES OFFICE, Pasadena.

WANTED—For cash, 1920 Dodge [illegible] once for spot cash.
W. H. COOK, 1006-8 S. Olive [illegible]

WANTED—Best small car for [illegible] dress until Tuesday, giving full [illegible] Address S, box 227, TIMES OFFICE.

FOR SALE—$400 equity in [illegible] what have you? Take [illegible] BRAY & BURDICK, 1103 N. Vermont.

WANTED—The best Ford [illegible] will buy. HOECK, 641 [illegible]

USED Buicks wanted, any model [illegible] F. B. MILLER, 220 W. Pico [illegible]

WANTED—Ford touring [illegible] shape and cheap. 248 [illegible]

WANTED—Overland 90 [illegible] MILLER, 28519.

I PAY cash for late model [illegible] KING, 6150 Hollywood Blvd.

CARS wanted to sell at [illegible] 6th and Grand.

Automobiles for Hire.

FOR RENT—
1920-21 MODELS
Studebaker, Buick, Nash, Ford, Dodge and others to rent without driver [illegible] hour or day. Special prices by the [illegible] month. Cars are new and in [illegible] ning order.
TRAVELER MOTOR LEASE
CORPORATION, 1026 S. [illegible]

CARS TO RENT — WITHOUT [illegible]
Twin Six Packard, Cadillac 8, [illegible] 6, Marmon, Buick, Dodge, Ford and other cars. Rent to responsible [illegible] hour, day or week.
STILLWELL AUTO LIVERY,
944 S. GRAND AVE.
60207—Phone—Bdwy. [illegible]

WITHOUT DRIVERS
Latest models, Hupmobiles, [illegible] Buicks, Overlands, Dodges, [illegible] 50c, to $1.60 per hour, gas and oil [illegible] (except on Fords.)
PARSONS [illegible]
116 W. Ninth st. [illegible]

50c PER HOUR—
NO MILEAGE
Fords without drivers, [illegible] coupes, sedans, and [illegible] LIVERY, 619 S. Flower [illegible]

AUTOS RENTED WITHOUT [illegible] week or month only; Cadillac, [illegible] Buicks, Hudsons, Kissels [illegible] models.

PACIFIC AUTO EXCHANGE [illegible]

TO LET—Pierce-Arrow [illegible] vately owned; competent driver [illegible] California roads. Phone [illegible] 1025.

FORDS.
Without drivers. [illegible]
Trucks. Delivery [illegible]
HASKINS & KERR, [illegible]

NEW 1921 Cadillac [illegible] cars, with or without [illegible] SMITH AUTO LIVERY, [illegible] 52174 or Wil. 340.

FOR RENT—
NO MILEAGE
FORD TOURING CARS [illegible] PHONE 67905.

STUDEBAKERS AND [illegible] DRIVER, BY WEEK OR [illegible] SPONSIBLE PERSONS. [illegible]

LATE model Oakland [illegible] month, to responsible [illegible] 930 S. BROADWAY.

FOR HIRE—1920 Chalmers [illegible] day, week or month [illegible] Rates for long trips. Call [illegible]

GO WITH AL, see all [illegible] Southern California; [illegible] Lowest rates in city. [illegible]

MOTHER and son driving [illegible] Saturday morning, April 2 [illegible] date 2 lady passengers. [illegible]

FOR HIRE—Packard [illegible] trip; anywhere, any time [illegible] future reference. Ask for [illegible]

$2 PER HOUR—7-passenger [illegible] enced and careful driver. [illegible] SERVICE, West 2209.

BRAND new 1921 Buick 6 [illegible] driver. Also Dodges, Ford sedan [illegible] 823 S. SPRING. Main 148.

NOBBY 1921 7-passenger [illegible] Know city and country. [illegible] shield. MR. LARGENT. [illegible]

FOR HIRE — Light 6 [illegible] driver, $1.25 per hour. [illegible] MR. BOWERS.

OWNER driving 7-passenger [illegible] Phone SOUTH 2828.

BEAUTIFUL 7-pass. [illegible] shock absorbers, A-1 driver [illegible]

BRAND new 1921, 5-pass. [illegible] driver. $1.40 per hour. [illegible]

MR. BEENS drives his [illegible] for $1.50 per hour. Phone [illegible]

1919 7-PASSENGER buick [illegible] hour up. Long trips [illegible]

NEW 7-pass. Chandler [illegible] per hour. Long trips [illegible]

1921 FORDS. We rent [illegible] LAIL & WILKINSON, [illegible]

2-TON truck, ropes, pads and [illegible] hour on moving jobs. Phone [illegible]

WILL drive my new [illegible] hour. SOUTH 6885. [illegible]

FOR HIRE—Sedan car. [illegible] driver. Reasonable rates. [illegible]

FOR HIRE—Ford sedan [illegible] driver. TELEPHONE [illegible]

NEW FORDS for hire [illegible] per hour min. 821 W. [illegible]

FORD SEDAN — [illegible] Chauffeur. Rates [illegible]

Auto Repairing.

OLDSMOBILE SPECIALIST [illegible] Olds., 8 yrs. EXPERIENCE [illegible] NUFF SED.
WASHBURN & RYUS, 756 W. [illegible]

Accessories, Parts, Equipment.

CALIFORNIA ...... AUTO [illegible] AND WRECKING COMPANY [illegible] 1139 S. MAIN ST.
THE LARGEST AUTOMOBILE [illegible] ON THE COAST. PHONE PICO [illegible]

SAVE 30 to 80 per cent on [illegible] parts all cars; most complete [illegible] AUTO SUPPLY AND WRECKING [illegible] 1131 S. Los Angeles st. [illegible]

GUARANTEED rebuilt storage [illegible] 1-3 price of new. OLIVE ST. [illegible] CO., 910 S. Olive. 11413. [illegible]

FOR SALE—Bowser self [illegible] ment, including 4 tanks and [illegible] ing. Call 1209 S. HILL. [illegible]

EXPERT auto painting [illegible] guaranteed. 2631 [illegible] Boyle 4357.

FOR SALE—Flat rack [illegible] gas tank built in. WEST [illegible]

Automobile Tires.

TIRES—CHEAP TIRES. [illegible] CHOOSE FROM. AUTO [illegible] PHONE SO. 6541-W. 1430 CENTRAL [illegible]

TIRES! CHEAP! [illegible] AUTO WRECKERS, 1430 Central [illegible]

TIRES & BATTERIES ON EASY [illegible] CREDIT TIRE CO., 220 W. [illegible]

FOR SALE—One 5-inch [illegible] mould. 318 W. PICO ST.

5 NEW 32x4½ Goodyear [illegible] big discount. 14033.

Auto Painting, Top Work.

CUT RATE Auto painting [illegible] ROAD, Ph. Boyle 1625.

Bodies, Beds, Seat-backs.

PANEL, EXPRESS, DELIVERY AND [illegible] BODIES IN STOCK. SPECIAL [illegible] A SPECIALTY.
R. & M. BODY WORKS [illegible]
$122 SO. MAIN.

NEW FORD TOURING BODY, $118. [illegible]
W. D. DUNHAM FORD AGENCY,
1250 W. 7TH.

Garages, Auto Storage.

STORAGE, SUPPLIES. ALWAYS [illegible] COLUMBIA GARAGE CO., [illegible] 955 S. Grand ave., corner 10th [illegible]

MOTORCYCLES, BICYCLES.

BICYCLES, SUPPLIES, EXPERT REPAIRING. PACIFIC CYCLE CO., 122 N. MAIN [illegible]

AUTOMOBILES, Etc.—Miscellaneous.

Automobiles Wanted.

WANT high-grade late model roadster or touring car. Will give free and clear highly restricted lot in Atlanta, Ga., worth $3000 or more for same. See Mr. Currie. AVERILL-WEYMOUTH CO., INC. 725 South Olive st. Broadway [illegible]

WANTED — TURN YOUR OLD CAR INTO GOOD REAL ESTATE THAT WILL INCREASE IN VALUE INSTEAD OF DEPRECIATE. I HAVE SEVERAL, ALSO BUILDING LOTS AND NEW HOMES. PHONE VAN WINKLE, WIL. 5685 OR [illegible]

WANT GOOD AUTO— Have 40 acres good land in Imperial Valley, full water stocked, under cultivation. Price $3000. Appraised by bank at $4000. Will trade for car to value or less and take back. W. R. BETHEL, 722 Chapman Bldg.

WANTED—GOOD 4-PASSENGER CADILLAC OR OTHER HIGH-CLASS CAR AS PART PAYMENT ON NEW 5-ROOM COLONIAL HOME OR FINE BUILDING LOT. PHONE VAN WINKLE, WIL. 5685 OR 5649.

CADILLAC, Packard or other high-grade late model auto as first payment on mountain chalet, southwest, high ground, beautiful view. H. C. STODDARD, P. O. Box 477, Los Angeles.

WANTED—Ford speedster, torpedo body, windshield, etc. Must be in A-1 mechanical condition. State price and terms. Address S, box 25, TIMES OFFICE.

WANTED— LATE MODEL CARS. At Once. CASH. PETERSON CORP. 1047 South Grand.

HIGHEST CASH PRICES PAID FOR GOOD USED CARS. SONOMA SERVICE GARAGE. 828-830 S. LOS ANGELES ST. PHONE [illegible]

WANTED—Mets car. Not earlier than 1919 model. Give description and lowest cash price. HARRY SAXIE, Long Beach, Cal., box 163.

5 OR 4-ton truck, also dump body with power hoist. No war prices or junk considered. A. C. MOLLETT, 109 E. [illegible] Van Nuys, Cal.

WANTED—Five-passenger Franklin, will pay with stocks paying 2 per cent monthly dividends. 530 H. W. HELLMAN BLDG. [illegible]

COMMON SENSE DEMANDS that you get my offer before sacrificing your car. I pay the limit. 4761 Moneta Ave.

DON'T sacrifice your car, let Kelly get you $50 to $100 more inside of one week. Investigate. 1228 S. OLIVE.

FOR EXCHANGE—5 acres, Alhambra, clear, for 5-pass. car worth $1000. Owner, Box 145, TIMES OFFICE, Pasadena.

WANTED—For cash, 1920 Dodge, Buick or Essex for spot cash. W. H. COOK, 1006-8 S. Olive st.

WANTED—Best small car for $250 cash. Address until Tuesday, giving full particulars. Address S, box 237, TIMES OFFICE.

FOR SALE—$400 equity in lot for car. What have you? Take or pay difference. BRAY & BURDICK, 1163 No. Vermont ave.

WANTED—The best Ford roadster $300 cash will buy. HOECK, 641 Santa Fe.

USED Buicks wanted, any model; spot cash. F. B. MILLER, 230 W. Pico. 25516.

WANTED—Ford touring. Must be in good shape and cheap. 248 S. FIGUEROA.

WANTED—Overland 90, roadster, cash. MILLER, 25516.

I PAY cash for late model cars. H. KING, 6150 Hollywood Blvd.

CARS wanted to sell at [illegible] 6th and Grand.

Automobiles for Hire.

FOR RENT—

1920-21 MODELS.

Studebaker, Buick, Nash, Ford, Chevrolet and others to rent without driver by the hour or day. Special prices by the week or month. Cars are new and in excellent running order.

TRAVELER MOTOR LEASING CORPORATION, 1020 S. Broadway.

CARS TO RENT — WITHOUT DRIVER.

Twin Six Packard, Cadillac 8, Studebaker 6, Marmon, Buick, Dodge, Fords and other cars. Rent to responsible parties by the hour, day or week.

STILLWELL AUTO LIVERY, 944 S. GRAND AVE. 60057—Phones—Bdwy 227.

WITHOUT DRIVERS— Latest models, Hupmobiles, Studebakers, Buicks, Overlands, Dodges, Essexes and Fords. 50c. to $1.00 per hour, gas and oil furnished except on Fords. PARSONS AUTO, 114 W. Ninth st. Phone [illegible]

50c PER HOUR— NO MILEAGE. Fords without drivers, also starters, also coupes, sedans, and 1-ton trucks. THE FORD LIVERY, 610 S. Flower st. Phone [illegible]

AUTOS RENTED WITHOUT DRIVER by week or month only; Cadillacs, Nashes, Buicks, Hudsons, Kisselkars, coupes and sedans, models.

PACIFIC AUTO EXCHANGE, 422 W. Pico st.

TO LET—Pierce-Arrow car, late model, privately owned; competent driver; knows all California roads. Phone Pasadena, Colo. 1025.

FORDS— Without drivers, 50c per hour to [illegible] Trucks, Delivery, Fleets. HASKINS & KERR. 7[illegible] S. Grand Av.

NEW 1921 Cadillac limousines and touring cars, with or without driver. BERT SMITH AUTO LIVERY, formerly of Denver. 52174 or Wil. 340.

FOR RENT— NO MILEAGE. 60c PER HOUR. FORD TOURING CARS AND TRUCKS. PHONE 67905. 917 S. HILL ST.

STUDEBAKERS AND HUDSONS WITHOUT DRIVER, BY WEEK OR MONTH TO RESPONSIBLE PERSONS. 310 [illegible]

LATE model Oakland coupe, by week or month, to responsible party. Reasonable. 930 S. BROADWAY.

FOR HIRE—1920 Chalmers touring car, hour, day, week or month, experienced driver. Rates for long trips. Call [illegible]

GO WITH AL, see all points of interest in Southern California; careful driver. Reb. Lowest rates in city. 52684.

MOTHER and son driving to San Francisco Saturday morning, April 2; can accommodate 2 lady passengers. 75766.

FOR HIRE—Packard limousine by hour or trip; anywhere, any time. Call the car for future reference. Ask for MERRIT. [illegible]

$2 PER HOUR—7-passenger [illegible] car, experienced and careful drivers. SERVICE. West 2269. [illegible]

GRAND new 1921 Buick 6 to rent without driver. Also Dodges, Ford sedans, coupes. 830 S. SPRING. Main 1482.

NOBBY 1921 7-passenger Buick Six, at your service. Know city and country. Rates right. MR. LARGENT. [illegible]

FOR HIRE — Light 6 Buick with careful driver, $1.25 per hour. Phone 24800. Call MR. BOWERS.

OWNER driving 7-passenger car, $2 per hour. Phone SOUTH 3328.

BEAUTIFUL 7-pass. Peerless, Westinghouse shock absorbers, A-1 driver, $2 hr. [illegible]

GRAND new 1921, 5-pass. Dodge, [illegible] driver, $1.40 per hour, rates. [illegible]

MR. BEEKS drives his large new 7-pass. car for $1.50 per hour. Phone BDWY. [illegible]

1919 7-PASSENGER Buick, lady driver, [illegible] hour up. Long trips preferred. [illegible]

NEW 7-pass. Chandler, owner driver, [illegible] per hour. Long trips preferred. [illegible]

1921 FORDS. We rent without driver. LAIL & WILKINSON, 816 W. [illegible]

2-TON truck, ropes, pads and driver, [illegible] hour on moving jobs. PHONE [illegible]

WILL drive my new 5-pass. car, [illegible] hour. SOUTH 6885. [illegible]

FOR HIRE—Sedan car. Reasonable rates. driver. [illegible]

FOR HIRE—Ford sedan. Careful driver. TELEPHONE 597071. [illegible]

NEW FORDS for hire without drivers. [illegible] per hour min. 821 W. PICO. [illegible]

FORD SEDAN — REGISTERED WOMAN Chauffeur. Rates reasonable. [illegible]

Auto Repairing.

OLDSMOBILE SPECIALISTS. JORDAN. Olds., 8 yrs. EXPERIENCE. 4 yr. Jordan. NUFF SED. WASHBURN & RYUS, 756 W. Jefferson. 20122.

Accessories, Parts, Equipment.

CALIFORNIA AUTO PARTS AND WRECKING COMPANY. 1130 S. MAIN ST. THE LARGEST AUTOMOBILE WRECKERS ON THE COAST. PHONE PICO 3721.

SAVE 30 to 80 per cent on original new or used parts all cars; most complete parts in city. AUTO SUPPLY AND WRECKING PLACE. 1131 S. Los Angeles st. Ph. Bdwy [illegible]

GUARANTEED rebuilt storage batteries at 1-3 price of new. OLIVE ST. ELECTRICAL CO., 910 S. Olive. 11413. [illegible]

FOR SALE—Bowser self-measuring oil equipment, including 4 tanks and track for same. Call 1200 S. HILL. 67724.

EXPERT auto painting; prices right; work guaranteed. 2631 STEPHENSON AVE. Boyle 4357.

FOR SALE—Flat rack, extra tool box and gas tank built in. WEST 4531.

Automobile Tires.

TIRES—CHEAP TIRES. HUNDREDS TO CHOOSE FROM. AUTO WRECKERS. PHONE SO. 6341-W. 1450 CENTRAL AVE.

TIRES! CHEAP! TIRES! AUTO WRECKERS, 1450 Central ave.

TIRES & BATTERIES ON EASY PAYMENTS. CREDIT TIRE CO., 220 W. 9th. Bdwy [illegible]

FOR SALE—One 5-inch Dri Kure retread mould. 318 W. PICO ST.

5 NEW 32x4½ Goodyear cords. Will give big discount. 14032.

Auto Painting, Top Work.

CUT RATE Auto painting. 557 MISSION ROAD. Ph. Boyle 1625.

Bodies, Beds, Seat-backs.

PANEL, EXPRESS, DELIVERY AND STAKE BODIES IN STOCK. SPECIAL BUILDING A SPECIALTY. R. & M. BODY WORKS. 3122 So. MAIN. Ph. So. [illegible]

NEW FORD TOURING BODY, $110. W. D. DUNHAM FORD AGENCY. 1250 W. 7TH.

Garages, Auto Storage.

STORAGE. SUPPLIES. ALWAYS OPEN. COLUMBIA GARAGE CO., 955 S. Grand ave., corner 10th st.

MOTORCYCLES, BICYCLES.

BICYCLES, SUPPLIES, EXPERT REPAIRING. PACIFIC CYCLE CO., 122 N. MAIN st.

MOTORCYCLES, BICYCLES.

FOR SALE—17 Harley, fully equipped. Battery, generator, speedometer, etc. Fin condition. 428 E. 29TH ST.

ANGELUS Cycle & Supply Co., 317 S. Main. [illegible] Repair specialists. Columbus bic.

[illegible] motorcycle. Good. $15. [illegible] quick. 114 W. WASHINGTON.

HORSES, MULES, CATTLE, &c. For Sale, Exchange, Wanted.

For Sale.

FOR SALE—SELECT, WELL TRAINED SADDLE HORSES FOR SALE. Boulevard Riding Stables, 8223 Santa Monica Boulevard. HOLLYWOOD 55.

FOR SALE—Horses and mules bought, exchanged or for rent. A large assortment on hand at all times. Prices from $30 to [illegible] each. 118 SOUTH INDIANA STREET.

FOR SALE— VOLUNTEER CROP OF OAT AND BARLEY HAY, CLOSE IN, ABOUT 80 ACRES. W. FIRTH, 346 S. BROADWAY.

FOR SALE—We are in a position to fatten hogs for you on our large ranch in lots of 100 head or more on percentage basis. Address MH, box 532, TIMES BRANCH.

FOR SALE—Young Jersey with twin heifer calves, giving better than 40 lbs. milk. Cheap for good home. GRETTEN, Amestoy ave., near Western, Gardena.

FOR SALE—2 young fresh cows with calves, 5 to 6 gals. Cheap. Cash or terms. GRETTEN, Amestoy ave., near Western, Gardena.

FOR SALE—Family cow, averages 25 lbs. rich milk daily. T.B. tested. $150. 1906 W. [illegible] West 5507.

FOR SALE—Young family cow, heavy milker, will sell cheap. VERMONT 3759.

FOR SALE—My fine dairy. Some very choice young stock. LINCOLN 1356.

FOR SALE—If you have a horse or cow to sell, call PICO 417. 609 E. 7th st.

Wanted.

WANT—GOOD HEAVY TEAM MULES AND GRAVEL WAGON. M. PHELPS, 614 SEVENTH ST. M. 9429.

WANTED—Two fresh cows, calves, bulls. R. FROELICH, 1343 Girard. Bdwy 2818.

POULTRY AND PET STOCK. For Sale, Exchange, Wanted.

Poultry and Poultry Supplies.

FOR SALE—Just received big stock of lumber bought especially for poultry house [illegible], sheathing, short flooring, redwood siding. Some very low prices. For [illegible] flooring $36. Plans figured. Call [illegible] or write WOODHEAD LUMBER COMPANY, 5800 S. Main street. Phones South [illegible] and 21; 1840 East Florence ave. Phone [illegible]; 4800 West Pico. Phones West [illegible] and 72388.

FOR SALE—Baby chicks from select stock, large or small orders filled promptly. [illegible] your order for White Leghorn chicks. [illegible] HATCHERY, 2912 S. San Pedro [illegible] South 7831-W.

FOR SALE—White Wyandottes. Hatching eggs and baby chicks. Write for catalog. [illegible] POULTRY YARDS, box 1600, El [illegible] Tex.

FOR SALE—Eggs for hatching from thoroughbred dark Rhode Island Reds, $2 setting. Young pullets for sale. Also breeding pen. 163 W. JEFFERSON. West 4912.

FOR SALE—Laying hens, pullets and rooster. Wire and roll of roofing paper. 1809 W [illegible]

FOR SALE—Brahma cockerels hatched from [illegible] eggs. Hatching eggs, $3. Baby chicks 25c. Beautiful stock. BOYLE 5034.

FOR SALE—500 wh. leghorn pullets, 10 wks. old, laying 75 per cent. $1.40 each. Box 4214 S. CENTRAL AVE. So. 1986-W.

FOR SALE—Baby chicks, White Leghorns $12 per 100; $62.50 per 500; $120 per [illegible] O. M. ROBERTSON, Arlington, Cal.

FOR SALE—Baby chicks, 13c to 17c each. [illegible] hens. OAK. 117.

FOR SALE—11 Plymouth Rock laying hens, 1 rooster, fine stock. $35. 441 N. ROSEMONT.

FOR SALE—Chickens, pigeons, canaries and [illegible] cheap. Leaving city. 908 IROLO ST.

Pigeons, Birds, Etc.

FOR SALE—Roller canaries with cages, selling out. Apply room 207 MELROSE HOTEL, 120 S. Grand ave.

Ducks, Geese, Turkeys.

FOR SALE— TOULOUSE GOSLINGS. Finest display in the city. 75 in one [illegible] PIONEER HATCHERY, 320 S. SPRING.

Goats, Milch, Etc.

FOR SALE—Goats, fresh and coming fresh, at your own price. 7330 COTTAGE ST. [illegible]

FOR SALE—Fresh goats and does, cheap, at 3181 LAGUNA ST. Boyle 4641.

FOR SALE—Two fresh goats, 2 and 3 quarts. MONROVIA, 100 GRAND AVE.

FOR SALE—OR EXCHANGE—Two nanny kids for chickens. VERMONT 6971.

FOR SALE—Fresh milk goat and 2 kids, cheap. 1444 E. 55TH ST.

Rabbits, Hares, Etc.

FOR SALE—Must go, 3 does and 1 buck and young rabbits, 9 laying hens cheap. 449 W. JEFFERSON. So. 2250-J.

FOR SALE—30 does, some with young. [illegible] S. BERENDO.

FOR SALE—A rabbit pen at 1501½ E. [illegible]. With laths.

FOR SALE—White buck, 1 Flemish, 12 does, young, hutches. 2611 W. 17TH.

Dogs and Dogs at Stud.

FOR SALE—Pedigreed Blue Merle Scotch collie, female. Phone Pomona 5392, or address [illegible] N. WHITE AVE., Pomona.

FOR SALE—Brindle bull, good watch dog and ratter. $40.00. 636 E. 25TH ST.

FOR SALE—Male poodle, $5. Goats for [illegible] 2700 S. HOOVER ST.

Wanted.

FOR SALE—Wire for quotations on live poultry. Special attention to shippers. TERMINAL POULTRY MARKET, 712 San Pedro st. Phone 67418.

WANTED—Pullets, hens, rabbits, pigeons, setting hens, also baby chicks, ducks, geese and turkeys. 3825 CENTRAL AVE.

WANTED—All kinds of poultry and eggs. Will call anywhere. WESTERN POULTRY CO., 216 E. 7th st. 66328.

HOUSES—For Sale.

Miscellaneous.

FOR SALE— COMFORTABLE CHALET RESIDENCE.

This place has come into possession of the owner as part payment on his country home and can be bought at a sacrifice if sold quickly.

Eight beautiful rooms. Four bedrooms, two upstairs and two down. Tile bath. Equipped kitchen. Hardwood floors. All modern built-in features. Large veranda on two sides of house. This is not a new built-to-sell house, but was produced a few years ago when building was done to last.

Centrally located in quiet neighborhood, surrounded by fine homes. Half block from Wilshire cars. Can be bought direct from owner. See OWNER on premises, at 328 N. BERENDO, or phone Wilshire 5654.

FOR SALE— $10,000 ONLY $10,000. Attractive chalet, located on best street in entire Wilshire district. Close to shops, theaters and schools. Easy walking distance from car line. 8 bright rooms. Beautiful living-room finished in genuine mahogany, 3 bedrooms, sleeping porch and tiled bath.

I Know Bargains and This is One. Call Mr. Mullen.

HUBBARD-CHELEW-HOIT, 3691 WILSHIRE BLVD. 560691. 568032.

FOR SALE—BARGAIN. BARGAIN. A REAL BUNGALOW HOME IN THE WILSHIRE SECTION.

One of the most desirable locations. A [illegible] bungalow, has been built about 1 [illegible] 7 rooms, all extra large, having 3 [illegible] fine living-room, sunny dining-room, cabinet kitchen, most modern bath with shower, built-in tub and best fixtures, polished oak floors in all rooms. Beautiful and artistic wall hangings. All the very best built-in features. Built for a home and occupied by owner. Large lot, lawns, flowers, garage, etc. Price reduced from $10,500 to $8500. Mr. Sullivan, with EDWARDS & WILDEY CO., 544 S. Western. Phone 10767.

FOR SALE— $5850. Nothing Like It for the Money in NORTH WILSHIRE. Comfortable 5-room bungalow, hardwood floors, garage; all built-in effects, gas furnace, fireplace and many other attractive features. This is an "honest built" home. I believe this is $1000 under the market, but am forced to sell. Come, see it and be convinced. Call at 606 N. WESTERN AVE. 567170. Evenings, Holly 2588.

FOR SALE—NEAR MANUAL ARTS. Big 7-room bungalow on corner. Extra large living and dining-room, kitchen with all built-in features, screen porch with laundry trays, 3 nice airy bedrooms and bath with disappearing bed. Wonderful condition inside and out. Garage. Nice lawn. Best buy in city at $7500. $4000 cash. No trouble to show you. W. H. PRINCE CO. BRANCH. 1158 West 54th st. 289220. Vm. 6490. 4372 S. Hoover st. Ver. 418.

FOR SALE— $50 PER MONTH. NEW COLONIAL BUNGALOW HOME. SPECIAL PRICE $5250.

$500 cash payment. Ready to occupy. This beautiful home has large living and dining-room, two bedrooms, cabinet kitchen with Pullman breakfast nook, bath, laundry, hardwood floors, large lot, fenced, lawn and shrubs. Restricted district, close to car line. Phone MR. AGNEW, Main 5647.

FOR SALE— ONE OF THE BEST PROPOSITIONS IN city, 8 room 2-story house, with all modern conveniences, ½ acre ground, garage, wash house, built separate; good basement, chicken run and fruit of all different varieties; ½ block from Hoover car; will make best of terms. Call 60175. Ask for Mr. Dillinger. F. P. NEWPORT COMPANY, 206 Central Bldg. Sixth and Main.

FOR SALE—$200 handles 2 or 3-R. [illegible] bung. Move today. 308 LISSNER BLDG.

HOUSES—For Sale.

The following subdivisions will enable Times readers to more quickly locate the houses they want to buy.

Miscellaneous. [Includes houses in all sections of Los Angeles.]

West and Northwest. [Includes all west of Main street, Jefferson street to Santa Monica Boulevard—Wilshire, Westlake, West Adams, Pico Heights, etc.]

South and Southwest. [Includes all south of Jefferson street and west of Alameda—Vermont Square, Manual Arts, Angeles Mesa, Goodyear District, etc.]

East and Southeast. [Includes all east of Alameda street and south of Mission Road—Boyle Heights, etc.]

North and Northeast. [All north of Mission Road and Elysian Park—Highland Park, Garvanza, Glassell Park, East Los Angeles, etc.]

Furnished Houses. [Includes Furnished Residences For Sale in all parts of Los Angeles.]

Miscellaneous.

FOR SALE— WINDSOR SQUARE.

A rare opportunity to get high-class homes in our most desirable and highly restricted residential district, at the right price.

The owner of two of the following described houses might consider other desirable property at actual cash value as part payment.

For much less than actual cost of reproduction today and on very liberal terms.

New houses, built of selected material, under painstaking supervision of both owners and architect, hence are substantially built, planned for convenience and are of good architectural designs.

Location and descriptions are as follows:

325 PLYMOUTH BOULEVARD—New 2-story cement plaster house of 10 rooms. Lot 85x180 feet.

514 WINDSOR BOULEVARD—New 2-story cement plaster house of 10 rooms. Lot 80x180 feet.

525 LORRAINE BOULEVARD—New 2-story cement plaster house of 10 rooms. Lot 90x180 feet.

426 LORRAINE BOULEVARD—New 2½-story pressed brick house of 11 rooms. Lot 80x180 feet.

The main rooms in the above houses are finished in mahogany, all have hardwood floors throughout, decorations are in oil on canvas, each has three baths besides shower, and in every case there is a double garage and man's room.

Remember, the above-described houses are all in Windsor Square. To see them, go out either Wilshire Blvd. or West Sixth st. to above-named boulevards, the north to numbers given.

Open for inspection from 1:30 to 5:30 p.m. daily except Sunday.

S. M. COOPER, BUILDER.

510 Merritt Building, Eighth and Broadway. 10317. Bdwy. 379. Res. Ph., Wilshire 840.

FOR SALE— OPEN FOR INSPECTION. 425 Rossmore—Meline Built. Positively Reduced to $33,000 from $42,500.

Windsor Square. This new 10-room Spanish type residence of stucco construction with mission tile roof, was designed and built by us for a local man for his home, but has never been occupied. 10 rooms, 3 bedrooms, 3 baths. Vaulted reception hall ceiling and many other attractive features. Basement with gas furnace controlled by push buttons from the different rooms. Double garage with chauffeur's quarters. Lot 100x225, over ½ acre splendidly landscaped. At the above reduced price it is less than present cost to duplicate. Go there direct. Call at any of our offices or tel. Wilshire 1464; no obligation.

ALSO OPEN FOR INSPECTION. 626 S. VERMONT—11 ROOMS—STUCCO. Only $5000 cash required to handle this beautiful residence; $250 per month on balance for this close in property; suitable for boarding-house, studio, school, music academy, etc.; 6 bedrooms, sleeping porch, 3 tile baths, besides 2 rooms over garage; go there direct or call at our office, ½ block south. No obligation.

FRANK MELINE CO., LEADING REALTORS—4 OFFICES. WILSHIRE BLVD. AT VERMONT AVE.

FOR SALE—WILSHIRE HOME. WILL SACRIFICE FOR $11,000. NEAR TEMPLE ST. & VAN NESS AVE. Will sell my beautiful 8-room home, built two years ago. Lower floor contains living-room, dining-room, breakfast-room, tiled kitchen, maid's room and bath. Upper floor 3 bedrooms with large closets and tiled bath. House is colonial in style, on a high, terraced lot, 50x150, overlooking New Windsor Square and mountains. One-inch oak floors upstairs and down. Basement with gas furnace and automatic water heater. Price is way down and must have cash. Shown by appointment only. PHONE 560787, evenings 78829.

FOR SALE— Price $6800. I have a modern bungalow which was not built to sell, consisting of living-room, dining-room, kitchen and three fine bedrooms. Beautiful woodwork, elegantly finished. Lawn and flowers. Garage. Close to car line and school. West of Adams and north of Wilshire Blvd. See this ARTISTIC HOME. Compare it with HIGHER PRICED HOMES. Phone me. WILSHIRE 4473, or evenings, 578987.

FOR SALE— WILSHIRE BARGAIN. DIRECT FROM OWNER. Beautiful new 7-room bungalow, all latest improvements, large rooms, tile bath, hardwood floors, big east front lot, a real bargain for you. 1042 Victoria ave. (First street west of Crenshaw Blvd.) West 11th st. car. Open. Owner, MR. BARNES, 60195; evenings, 568145.

FOR SALE— $6500. BUDLONG AVE. NEAR ADAMS. A REAL BARGAIN. Full two-story house, in perfect condition, hardwood floors throughout, three bedrooms, sleeping porch, reception hall, large lot, well improved; SEE IT TODAY. 14753. PAUL F. GROVER. 12448.

FOR SALE—$25 a month, including interest, pays for your home; large lot, good soil; walks, curb, street improvements, schools high and grammar; cars (within one block,) price less than $2000; 71 of these dandy homes sold since Oct. 1 last; call at once at 410 W. SIXTH ST. Tel. Main 7113. Bring this ad. Ask for Mr. Eyman.

FOR SALE— $12,500. WILSHIRE HOME, NEAR THIRD AND ARDMORE. NINE ROOMS, TWO BATHS, HARDWOOD FLOORS THROUGHOUT, FULL 2-STORY, BEAUTIFUL NEIGHBORHOOD, EAST FRONT LOT, 50x150. 12448. PAUL F. GROVER. 14753.

FOR SALE—$14,500. 2-story, 9 rooms, 2 tiled baths. Living-room, dining-room, large sun room, breakfast room, unusual kitchen, so many built-in features, 4 bedrooms. Built by day labor a short time ago. Call me on phone, Wilshire 4473; evenings, 578987. MR. KENDALL.

FOR SALE— DO YOU KNOW that we have a $11,000 brand new plastered 6-room bungalow for $8750? WE HAVE. Drive out to 730 S. GRAMERCY PLACE. Open for inspection.

FOR SALE— 4 ROOMS AND BATH, $2800. Just completed, cozy bungalow of 4 rooms and bath, gas and electricity, large lot, two blocks from Vermont ave. car line. Only $2800. Small payment and $28 monthly. EMIL FIRTH, Owner, 346 S. Broadway.

FOR SALE—$500 DOWN, $35 MO. $3500. A big modern 4-rm. bungalow; oak floors, fine mantel, disappearing bed; lots of fruit. Can't build it for the money. Near Vermont and 89th. LUCAS, 907 S. Hill, 67816.

FOR SALE—$13,500. East front, 2-story 10-room home, 2 baths, 2 lavatories, 2 toilets. Selected woodwork. Maid's room and bath downstairs. Only 1 block from 6th st. car line and close to Wilshire Blvd. MR. FRASER, Wilshire 4473; evenings, 39558.

FOR SALE— REAL BARGAIN, BY OWNER. Modern bungalow on corner lot, 6 large rooms and bath, hardwood floors, every convenience, garage, lawn, fruit trees. 1201 W. 58TH PLACE, corner Budlong ave. Price $5250; terms. Hours 1 to 4. No agents.

$4500—Furnished Bungalow—$4500. Beautiful corner lot, 5 rooms and bath. Hardwood floors, fire place, all built-in effects, garage and bearing fruit trees. A small payment down will handle. For appointment call 62664.

FOR SALE—By owner, 8-room house, 3 bedrooms, 2 sleeping porches, bath upstairs, near State University, $8500, and just completed 5-room stucco bungalow, hardwood floors, tile bath and sink; South Hollywood, $7500. Terms. PHONE 12391.

FOR SALE— $5000 buys dandy 4-room house with sleeping porch, double garage. Faces two improved streets. Nice lawn, flowers, fruit. Fine view. Near car and school. $2000 cash. Call 3501 SUNSET BLVD.

FOR SALE—BIG $4200 BARGAIN. Close in, 5 large rooms, basement; double garage; lot 50x150; thoroughly modern and a good location; easy terms. MR. JONES, 402 Central Bldg.

$4800—5-room Bungalow—$4800. $1000 cash, bal. $35 month. Partly furnished, close to Figueroa. Built-in features, this is a snap. CALL 62664.

FOR SALE—4-rm. modern bung., close in, just off Sunset. $3000; $750 down, bal. $25 mo. Possession at once. Will exchange for a car. 301 Fay Bldg., 3rd and Hill sts.

FOR SALE—Bargain, lot on S. Figueroa, near 54th st. $2200 cash; you will have to hurry. PHONE 288084.

FOR SALE—Modern 6-room bungalow, completely furnished, garage, price $6300; easy terms, furniture worth $1750. PHONE 288084.

FOR SALE—5-rm. bungalow, new, hardwood floors, immediate possession, $4250, $1000 cash, balance terms. 8043 MENLO AVE.

FOR SALE—New 5-room bungalow close to Echo Park. Bargain. Terms. MR. MONTGOMERY, Wil. 349.

FOR SALE—$6000 cash, splendid 9-rm. home, extra big lot, shrubbery, garage, everything. 73940. 1617 W. WASH.

HOUSES—For Sale.

Miscellaneous.

FOR SALE— $10,200. $10,200 $10,200. WILSHIRE'S BEST 1921 OFFERING.

JUST THINK! A BEAUTIFUL PLASTER BUNGALOW on one of the most attractive streets in Wilshire, near car line, markets and schools, on a lot that is most artistically landscaped. The interior of this bungalow will delight the most fastidious buyer. Living-room 24x24, with very pretty fireplace. Beautifully decorated, genuine plate-glass windows, lots of them. Ample room for massive furniture; French doors connect living-room with a delightful music-room or library. Dining-room is large and bright, and opens into patio. Kitchen is tiled and has every known labor-saving feature. Pullman nook opens off kitchen. Large screened porch with two fine tubs and automatic water heater. Two large, bright, handsomely decorated bedrooms, tiled bath and separate shower. The woodwork in this house is a treat. The floors are of the finest oak. Also a two-car garage. We consider this house the best value we have had to offer this year. If you have been LOOKING, STOP. Call MR. MULLEN.

HUBBARD-CHELEW-HOIT, 3691 Wilshire Blvd. 560691. 568032.

FOR SALE— $15,500. TILE ROOF PLASTER HOME.

PRICE IS ACTUALLY BELOW PRESENT BUILDING COSTS. Two-story home, which is new and has never been occupied. Finished in the finest of MAHOGANY, which has been hand-rubbed. The kitchen, breakfast room and bedrooms are beautifully enameled in white and old ivory, absolutely all hand-rubbed, and it is the best work obtainable. Beautiful entrance hall and a large, lovely living-room. BEAUTIFUL DINING-ROOM paneled in SOLID MAHOGANY. There is a maid's room with bath downstairs. Three extra large bedrooms upstairs with TWO ELEGANT, COMPLETELY TILED BATHROOMS. Double garage. This home is situated north of Wilshire Blvd., within two blocks of the best car service. I am a real estate broker and I consider this a REAL BARGAIN. If you are looking for a home I would be glad to show it to you with no obligations. Call MR. McCARTY, Wilshire 4473; evenings, Holly 5196.

FOR SALE— $500 CASH. $65-$75 per month, including interest.

These houses (4 of them,) have been reduced 25 per cent. Prices now $6500 and $7500. The $7500 house is on a corner lot and has 3 bedrooms, breakfast room and tiled bath. Extra bath and maid's room in garage. Don't delay. They won't last.

Open for inspection 1:30 to 5:30. Ask for Mr. Hubbard. 2646 24th ave. Drive out W. Adams or take W. Adams car.

HUBBARD-CHELEW-HOIT. 3691 Wilshire Blvd. 560691. 568032.

FOR SALE— By Owner. BEAUTIFUL 7-ROOM BUNGALOW. Furnished or Unfurnished.

Located just north of 6th st., between Occidental Blvd. and Rampart st. As I am compelled to be out of the city most of the time I will sacrifice this place for quick sale. Large living-room, cheerful dining-room, well arranged kitchen, 4 bright sunny bedrooms. Oak floors. Very large closets. Patio. Fine shrubbery, flowers, garage. The house is beautifully furnished, which includes all linen, silverware, etc. I will sell furnished for $9250 or unfurnished for $7750. I will have the house open from 9:30 to 5. Call at 128 S. Benton Way and compare the value of this home with others costing from $10,000 to $12,000. Wilshire 4473, MR. COX.

FOR SALE— $6000 ONLY $6000. TWO HOUSES.

One in front of 6 rooms. Every modern appointment, with cottage in rear. Large lot. Ideal neighborhood, only 1 block from electric cars and within 10 minutes' ride of business center.

MUST BE SOLD ON ACCOUNT OF OWNER MOVING.

A. C. DAVIS. 510 Merritt Building, Eighth and Broadway. 10317. Bdwy. 379. Res. Ph. Wil. 840.

FOR SALE— LESS THAN COST. Owner will take loss for quick sale. Beautiful bungalow on high ground in West Washington district. 5 extra large rooms; living-room 28x13. Tiled bath, cozy breakfast nook. Large lot; wonderful view. Honestly built; a bargain.

GEO. W. DICKINSON & SON, Phone 13553. 1020 Marsh-Strong Bldg.

FOR SALE—OWNER'S SACRIFICE. CAN YOU BEAT THIS? ? ? ? ? Am going to sacrifice my beautiful English colonial bungalow. Living-room and dining-room in mahogany. Two large bedrooms, breakfast-room, white tiled kitchen, tiled bath and shower. Batchelder tile mantel. Lot 50x150. All improvements in. WILL SELL FOR $8500. Look it over and you will admit it is the greatest buy in Los Angeles. Call at 916 CRENSHAW BLVD., or phone 560787. Open for inspection daily until sold.

FOR SALE—Very beautiful home in Beverly Hills. Ideally located among most attractive surroundings. Only 3 blocks from schools, stores, banks, car lines, etc. House is built of hollow tile. Wonderfully large lot, 60x300 ft. Over 40 full-bearing fruit trees, oranges, grapefruit, limes, cherries, pears, artichokes, loquats, avocados, peaches, berries, very fine large asparagus bed, etc. Price and terms very, very reasonable. Phone J. A. CORNELIUS, except Sunday, 550141.

FOR SALE— TWO BEAUTIFUL HOMES. One colonial in Flint Ridge, ideal location, 4½ acres, variety of fruit trees, shrubs and flowers; large garage; will accept reasonable offer; terms. The other is one of the finest homes on West Adams; perfect in every respect; large, beautiful grounds; both houses shown by appointment only. Phone MAIN 7374, Apt. 112. No agents.

FOR SALE— REDUCED $1000. Beautiful 6-room bungalow in Hollywood; strictly modern. $1000 cash will handle; property is clear of any incumbrance and the balance of $4500 can be handled on terms to suit purchaser. This is a real bargain for quick sale. Call Mr. Seef, with AVERILL-WEYMOUTH CO., INC. 725 S. Olive st. Broadway 8043.

FOR SALE— BY OWNER. $2950. LOT 100x150. 4-room new modern bungalow, high ground, close to school, stores, church; 25 minutes from downtown; easiest of terms. OWNER, 506 Hibernian Bldg., 4th and Spring. 60189.

FOR SALE— BEAUTIFUL WILSHIRE HOME. $16,000 buys my 9-room stucco home on a wide paved street. Previous price was $20,000. House only one year old. Surrounded by many beautiful new homes. 60-ft. lot, fine lawn and shrubs. Double garage. Shown by appointment only. PHONE 560787. Evenings 568008.

FOR SALE— $7850—REDUCED FROM $8350. North Wilshire home built five years ago; newly painted and decorated; 3 bedrooms, seasoned oak floors throughout, basement, garage; 1 block to West 6th car line. Will take lot up to $2000 as part payment. Call Mr. Eastman Broadway 8043, with AVERILL-WEYMOUTH CO., INC., 725 S. Olive st.

FOR SALE—IMMEDIATE POSSESSION. $5500. Terms. All Furnished. Move in tomorrow; cosy 5-room bungalow, good condition, Well furnished. A snap for some one. 702 W. 52nd st. Phone OWNER, West 4556.

FOR SALE— ABSOLUTE SACRIFICE. Beautiful 7-rm., 3 bdrms., den, built-in bed, close to M. A. High School, grammar schools, stores and churches. $5750, terms. PH. 269150.

FOR SALE—DOUBLE BUNGALOW. $5250, $1000 down, $40 month; easier than rent, in good condition; 4 rms. each side. Rents for $70; good income. Near 60th and Moneta Ave. LUCAS, 907 S. Hill, 67816.

FOR SALE—ONLY $1500 CASH. UNPRECEDENTED VALUE AT $5650. Artistic Spanish stucco home, 5 fine rooms, beautifully finished, lot 50x150, popular N.W. location. Small monthly payments. OWNER, 579055.

FOR SALE—5-room modern bungalow, oak floors, fireplace, cement basement, garage; nearly ½ acre sandy loam, 20 bearing walnut and fruit trees; chicken equip., $5000 terms. MR. LONG, 715 American Bank Bldg., 2nd and Spring. 12949.

FOR SALE—Modern 6-room bungalow, hardwood floors in 3 rooms, corner, 60x135 gas furnace in basement; new garage, $7500, terms. By owner, 4252 BRIGHTON AVE. Vermont 188.

FOR SALE—6-room colonial, under construction. Possession 30 days. Large garage, completed. Come and see a well built house. Owner on premises 9 to 4. Sundays 2 to 4. 2279 W. 29TH ST.

FOR SALE—Owner forced to leave account of health, offers 2-story house with 2 baths, near Wilshire blvd. and Ambassador, at price and terms of good bungalow. Apply on premises, 619 S. NEW HAMPSHIRE AVE.

FOR SALE — BUILDERS' FINANCE ASSN. will get you lot at cost, build your house to order; accept small cash payment and let rent, savings pay the rest. Lots in all locations. Free plans. 414 Laughlin [illegible]

FOR SALE—Compelled to sell my new 10-room solid mahogany finished Wilshire home. 3 tiled baths, big lot. Will take lot in trade. Call ELMS, Wilshire 4473; evenings, 39450.

FOR SALE—8-ROOM BUNGALOW. $12,000; BARGAIN. $3000 CASH; EASY PAYMENTS. 212 S. MARIPOSA ST.

FOR SALE—S. W., real sacrifice; easy terms, only $3500; beautiful 6-room bung., all features, furnace, garage, etc. L. A. RENTAL & SALES CO., 85843 or Pico 3794.

HOUSES—For Sale.

Miscellaneous.

FOR SALE— WILSHIRE'S GREATEST SACRIFICES.

$ 7,500—$2000 CASH, bal. terms. Beautiful SPANISH BUNGALOW; rooms very spacious. Don't buy until you see.

$10,500—WONDERFUL WHITE PLASTER BUNGALOW. Prettiest interior in L. A. Very large living, dining and music rooms. 3 EXCELLENT bedrooms. Front and side porches.

$11,500—JUST ONE BLOCK OFF WILSHIRE BLVD. Beautiful 2-STORY res. 3 large bedrooms, 2 sleeping porches, double garage. See at once. Make your terms.

$23,000—COMPLETELY FURNISHED 2-story COLONIAL res., including finest MAHOGANY FURNITURE. Worth $9000. House alone a bargain at price asked. Interior finish MAHOGANY; spacious bedrooms, 3 BATHS and shower. Wainscoted in tile. EXCELLENT location. Beautiful gardens.

$50,000—WORTH $90,000, NOW $50,000. I guarantee the above statement; 200 feet off Wilshire Blvd. STEEL STRUCTURE, granite and concrete, red tile roof, interior genuine Tabasco mahogany; kitchen and breakfast-room inlaid tile floors; 120-FT. FRONTAGE, with terraced and landscaped gardens; absolutely L. A.'s GREATEST SACRIFICE. Should rent for $1000 per month.

JAMES J. DONAHUE. 3700 WILSHIRE BLVD., COR. SERRANO. Wil. 144. 560521.

FOR SALE— FOR QUICK SALE ONLY $500 CASH AND MOVE IN. $50 MONTHLY.

Including interest, taxes, insurance and balance reduces the payment on your home each month. This is an exceedingly good buy, so if you are looking for a beautiful home with all modern improvements, in a highly restricted district, phone me for an appointment.

Act quickly, this home will soon be sold. MR. GARRETT, Main 5647, or evenings before 7 o'clock, 53003.

FOR SALE— BUY A HOME—DON'T RENT. We can sell you a modern new home, 7 rooms, 2 baths, double garage, $1000 cash and only $100 a month. 6 rooms, tile bath, cabinet kitchen with Pullman breakfast room, 3 bedrooms, $750 cash and only $62.50 a month. Other homes on terms as low as $500 cash and only $50 a month. 17 houses sold in last two weeks.

LOS ANGELES INVESTMENT COMPANY, OWNERS AND BUILDERS. 60127. 8th and Broadway. Main 5647.

FOR SALE— MANCHESTER AVENUE is a GREAT EAST AND WEST THOROUGHFARE. NEW SMALL BUNGALOW, $3750, JUST FINISHED. Pay $50 A MONTH. $750 down. Phone Broadway 2371. THE McCARTHY COMPANY, owner.

FOR SALE—$14,000. The classiest new cement bungalow of 8 rooms and 2 baths in all Wilshire, near Ambassador Hotel. See it and be convinced. SUNSET REALTY CO., 867 N. WESTERN AVE. Holly 3760. 598384. 51421 eve.

FOR SALE—At cost, Windsor Square, 135 Beachwood Drive, $11,500. Exclusive surroundings, large lot, double garage, pretty shrubbery and lawn, Spanish type with tile roof, 3 bedrooms, handsomely finished interior, living and dining-room in French period. Close to school, club and cars. Owner at Vermont 5683 or 4412 S. HOOVER.

FOR SALE—Choice corner property in most desirable section of city. Large house, first-class condition. Material and workmanship of the best. Lot 75x150. Room for another house. Garage for 2 cars. Fruit trees. Property could not be duplicated for $20,000. Price $12,500. Terms. PHONE 39801.

FOR SALE— $25—L I K E R E N T. Bungalow, new, 4 rooms, sleeping porch, bath, extra large garden lot, 5c fare, city or Catholic schools, 20 per cent discount for cash. Today only, OWNER, I. C. RATTEREE, 204 Black Bldg. Bdwy. 5770.

FOR SALE— $10,000—WORTH $15,000. OAK KNOLL, SOUTH PASADENA. Beautiful ten-room house; garage for three cars. Wonderful grounds, 100x165. 14753—PAUL F. GROVER—12448.

FOR SALE—$6000 lopped off its actual cash value; 8-room, 2-story Westmoreland home, rooms large and exquisitely finished; $12,500, reasonable terms. Take lot as part payment. RICE, 319½ South Hill. 15402.

FOR SALE—Modern 2-story, 9-room house on high and sightly lot, Angeleno Heights. Can easily be made into a duplex with nominal improvements. Price $8500; worth $10,000. GEO. C. PECKHAM, 704 Hibernian Bldg. 65392.

FOR SALE—The biggest snap I have had this year; 4-room house and 5 fine lots near Ave. 60; good neighborhood; $1500. Takes $800 cash to handle. RICE, 319½ South Hill. 15402.

FOR SALE—$8750. I have a new mahogany-trimmed plaster bungalow. Lot 50x150. 2 blocks from Wilshire Blvd. Tiled bath and shower. Phone me. Wilshire 4473; evenings, 39558. MR. FRASER.

FOR SALE—$750 cash. Two modern bungalows on one lot, one block from Sunset blvd., now renting at $60 and $45; $750 cash, balance $50 per month., inc. interest. Price $6750. PHONE 61824.

FOR SALE—2-story house, to move off lot, 1702 S. Flower st. Will sell right. Phone Bdwy. 888. CHAS. J. PARKER, 707 International Bank Bldg.

FOR SALE—Owner's genuine sacrifice, going East, 1473 W. Adams, 13 rooms, 2 baths, 150 feet on Adams; terms. OLSEN & BELL, phone 15875. 327 Union Oil Bldg.

$3600—5-Room Bungalow—$3600. $700 cash, bal. $35 monthly. Nice homey place, fine condition. Large lot, good garden. CALL 62664.

FOR SALE—HOME BUILDERS. Modern 4-room bungalow, built on your lot in three weeks; complete $1650. 470 P. E. Bldg. FRED SAVAGE.

FOR SALE — 2 rooms and alcove, new house, close in, on high ground. Price $1250. Terms. Another 2-room house, $850. PHONE 15108.

FOR SALE—WILSHIRE HOMES ONLY. Describe your requirements, at what price and I will take you to it. H. F. SHAFER. 567170. 606 N. Western ave.; eve. Holly 2588.

FOR SALE—Must go this week; leaving city. New 4-room bungalow from owner, for $2450. 2429 HILLCREST DRIVE, between Washington and West Adams.

FOR SALE—7-room house, 1½-story, all modern, with 5-room stucco house on rear of lot. Good income. Terms. Phone 29839, OWNER.

FOR SALE—5-room house, ½ acre of fruit trees, chicken run, at Walnut Park. $4000; $1500 down, bal. terms. 415 COURT ST. 15429.

FOR SALE—In South Pasadena, 6-room bungalow, hardwood floors, built-in features. $5250. PHONE 35811.

FOR SALE — 5-room California bungalow, large garage, fruit and flowers, $2900. Phone OWNER, Gar. 495.

FOR SALE—7-room house, hardwood floors, 2 baths and sleeping porch; lot 40x150. Owner, 914 EAST 52ND ST.

FOR SALE—$4975; new colonial bungalow. THE McCARTHY COMPANY, 631 Union Oil Bldg. Phone 65739.

FOR SALE—Obliged to sell my extra fine 7-room bungalow. For particulars phone OWNER, Vermont 1337.

$4000—5-Room Bungalow—$4000. $800 cash, bal. $30 monthly. Up to the minute built-in features. CALL 62664.

FOR SALE—For colored, 8 rooms, two-family. $3750, $1250 cash. 28851.

FOR SALE—$3900, $1000 cash. 5-room bungalow, hardwood floors, modern, near West Adams. Call 1617 W. WASHINGTON. 73940.

West and Northwest.

FOR SALE—(TO CLOSE AN ESTATE) 50-ft. business lot with two dwellings, 7 and 3 rms. each, furnished, paved street, between Pico and 16th. Will pay good interest on investment.

F. M. RUNKLE. Pico near Hobart. 71275.

FOR SALE—A sacrifice of $2000 on a new 6-room English type bungalow in the Wilshire district. Brick veneer, patio, cathedral ceiling, 3 sleeping-rooms, living-room hand decorated. Garage. See OWNER, 301 N. Larchmont Blvd. Phone 567733.

FOR SALE—By owner. Unusually attractive 7-room bungalow, North Wilshire district. Fully improved radiator heating system. Price and terms reasonable. Seen mornings. 653 N. ALEXANDRIA AVE. Heliotrope Drive car.

FOR SALE— BARGAIN. Modern 7-room bungalow, 4th ave.; high ground; beautiful extra wide street; near Washington; ideal location. Price $6750. WILLIAMS, Corner Washington st. and 8th ave.

FOR SALE—Hollywood way, 9-room, two-family house, like new; hardwood floors, all built-in features, large lot, beautiful view, garage. $7500.00, terms. No agents. Forenoons, 662 PARKMAN. Wilshire 2991.

FOR SALE—7-room new stucco colonial with garage, up to the minute in finish. Automatic sprinkled lawns. Worth $9000, will sell $8100, $900 cash, $75 mo. or will rent for $90. Inquire 325 N. RENO ST. 556867.

FOR SALE—$8000. My up-to-date new 5-room bungalow. Very large rooms, oak floors, breakfast nook, sanitary bath and shower. OWNER, 3534 Casitas st. Tel. 66413.

FOR SALE—NORTH WILSHIRE PICK-UP. 5 large room colonial and breakfast nook, oak floors complete and artistic. Fine location. Special price $6750, terms. G. W. JONES CO., 418 Hibernian Bldg. 15751.

FOR SALE—Highest point on Wilshire Blvd., corner Bronson ave. (No. 691 South) three new up-to-date 8-room houses, price and terms reasonable. 56502.

FOR SALE—BEST BUY IN WILSHIRE. $11,500. WORTH $15,000. 856 S. CRENSHAW BLVD. 7-ROOM 2-STORY HOUSE, DOUBLE GARAGE, 3 bedrooms, large living-room, tile bath. Phone 567230. House open a.m. only.

FOR SALE—8-room Sacrifice. Only $6900, $2000 cash takes an excellent 8-room home in the West Adams district, near Normandie. See this and compare prices. Call at 1461 W. WASHINGTON ST. West 4556.

FOR SALE—Or Exchange; Double bungalow, big income, large lot, double garage. Price $10,000. OWNER, 122 N. Ardmore. For appointment, PHONE 67461; RES. 568879.

FOR SALE—Newly and beautifully furnished 7-room bungalow, West Adams district. Will sell furnished or unfurnished. Call OWNER, 25301, after 6 o'clock, 71897.

FOR SALE—Modern bungalow, 5 r., bath, $4300; about $1500 cash bal. easy. Must sell; come quick for this snap, near Ambassador. Owner, 1156 DEWEY.

FOR SALE—952 Westmoreland ave. Big sacrifice for quick sale. 2-story, 8-room, like new. Lot 60x165. Restricted, high-class surroundings. Phone OWNER, 559583.

FOR SALE—New double bungalow, 4 rooms, bath. Will show $130 income. $7250, terms. 455 N. JUANITA.

HOUSES—For Sale.

West and Northwest.

FOR SALE— BY OWNER. WINDSOR HEIGHTS. FOR MUCH LESS THAN ACTUAL VALUE. $2500 OR MORE CASH, AS MAY SUIT PURCHASER.

New cement plaster bungalow of 7 rooms, besides screened porch. Strictly modern. Hardwood floors throughout. Tastefully decorated in oil on canvas. Large east-front lot with garage. Ideal neighborhood, on W. 6th st.-Melrose car line, being

415 NORTH LARCHMONT BLVD.

Open for inspection from 1:30 to 5:30 p.m. daily except Sunday.

FOR SALE— WESTERN AVE. CORNER IN WILSHIRE. 8-room Colonial Bungalow, 2 baths. POSITIVELY TO BE SOLD THIS WEEK.

Owner must sell this week or will lease. The home is finished in solid mahogany and contains every latest feature, including tiled kitchen; lot 50x125, double garage; no reasonable offer refused providing it is made this week. This is your opportunity.

WRIGHT-CALLENDER-ANDREWS CO. Residence Property Dept. RALPH O. WILLIAMS, Manager. 10745. 403 S. Hill st. Main 8040.

FOR SALE— Look. $4000. $2500 down. $4000. AMBASSADOR HOTEL IS CLOSE TO THIS. New cozy 4-room home, 951 S. El Molino st., just south of San Marino st. This is just what we are all looking for. Easy payments. Some neighborhood. Do business with my authorized agent. WATTS HAMMOND, 2715 W. Pico. West 1040.

FOR SALE— A BEAUTIFUL 12-ROOM HOUSE, ALL MODERN, 75X120 TO ALLEY, PEACH AND APRICOT TREES, BIG BARN, AND FLOWERS, SITUATED IN WILSHIRE DISTRICT. GOOD HOME OR INCOME PROPERTY. FOR IMMEDIATE SALE WILL SACRIFICE; TERMS. PHONE OWNER, 66070.

FOR SALE—Do you want a new Wilshire 5-room colonial bungalow at a prewar price, direct from owner and builder? Corner Hobart blvd. and Clinton; large rooms. French doors and windows, attractive fixtures and decorations, breakfast nook, automatic water heater, patio, built-in tub, hardwood floors, shrubs, palms, lawn, come out this afternoon and make a deal with me that will surprise you. Western ave. car to Clinton, 3 blocks east. OLSEN, builder, phone 15875.

FOR SALE— $6000 WILL HANDLE. Positively $5000 below the market value, 12 rooms, 3 baths, 2½-story residence, ½ block south of Wilshire, 3 blocks from Ambassador Hotel, that I can sell unfurnished for $21,000, furnished if desired, mortgage $10,000, at 7 per cent, due in three years; will take back trust deed for balance. ERNEST A. BECKER, Seventh and Vermont ave.

FOR SALE—Bungalow, 4127 Berenice ave., newly painted inside and out. 3 bedrooms, (sleeping porch,) hardwood floors, usual built-in features, gas furnace heater. Plenty of closets, bath, laundry. Garage, cement floor and drive. Lawn front and rear. Roses. An unusually well-kept place in a quiet, desirable neighborhood. Griffin car line. Phone LINCOLN 1481.

FOR SALE—HEART OF WILSHIRE. $13,000—SACRIFICE—$13,000. TWO-STORY NINE-ROOM HOME. FOUR BEDROOMS, SLEEPING PORCH. LOT 60x150, ON MANHATTAN PLACE. REAL BARGAIN. Shown by appointment. G. W. JONES CO., 418 HIBERNIAN BLDG. 15751.

FOR SALE—Modern home, 2-story, 8 rooms, elegantly arranged, finely finished, hardwood floors throughout, furnace, fruit trees, shrubs, vines, flowers, high ground, 50x140 feet, splendid view, between red and yellow car lines; walking dist. to L. A. High School; $10,500 price for only $8500. Phone 74312 or call at 4151 W. PICO.

FOR SALE— MY NEW WILSHIRE HOME. Nine-room colonial modern in every respect. Four sleeping rooms, maid's quarters, two baths, gas furnace, double garage, lot 50x150, east frontage, $17,500, $10,000 cash. Under value. Must sell. Going east. See for yourself. 857 CRENSHAW BLVD.

FOR SALE—A beautiful modern 7-room bungalow, oak floors throughout, large laundry in basement, double garage, shrubs, vines and trees all in; just the home you have been looking for at a moderate price, $2500 cash will handle. See owner on premises. 111 S. VIRGIL.

FOR SALE—By owner. No agents. Real house, no camouflage. East front. Paved city street. Colonial 6 rooms. Hardwood floors, fireplace, tile sink, garage, fruit trees, berry bushes, shrubs, vines, roses. Beautiful view. $7500, $3000 cash. By appointment only. WILSHIRE 554.

FOR SALE—Bargain, substantially built furnished mod. 4-rm. bungalow, built-in features, screen porch, stationary tub, fireplace, desirable close in location, 2½ blocks south Ambassador Hotel, 964 Fedora, where property values steadily increase. $5500, $1500 cash, bal. like rent. Phone OWNER, 73006.

FOR SALE—Very substantially built and attractive bungalow in Beverly Hills, 3 bright airy bedrooms, large lot 85x155, double garage. 15 minutes quicker to Los Angeles by auto or street car than West Hollywood. Price and terms very reasonable. OWNER, 518 Rexford Drive, Beverly Hills. Ph. 550141.

FOR SALE—5-room new bungalow, built-in features. Open fireplace. Best section in East Hollywood. Convenient to cars, stores and school. Good lot. Only $4200. Easy terms.

W. F. CALLANDER. 4008 Santa Monica Blvd. at Sanborn Jct.

FOR SALE—2 brand new double bungalows, in Wilshire district at 4563 and 4569 Oakwood, well rented, $10,500 each; one-third cash. Commission to agent. VEEDER, owner, 411 N. Hobart. Phone 56150.

FOR SALE—By owner, WILSHIRE BARGAIN. Worth $10,000; now selling for $8750. 7 rooms, sleeping porch. Sightly location. PHONE 71804.

FOR SALE—4-room house, plumbing and plastering to install, lot 50x150, beautiful view, close in. $3200 cash. A snap. Phone WILSHIRE 2192, owner.

FOR SALE—6-room modern bungalow, garage, Hollywood way. 1343 CORONADO TERRACE, near Sunset. $5200. Call p.m.

FOR SALE—By owner, strictly modern 6-room bungalow, 3 bedrooms, large lot, half block north Sunset blvd. 1137 N. BENTON WAY.

FOR SALE—Colonial, 5 rooms, Hollywood, $6500; $1500 cash. MR. JENNISON, 560194.

South and Southwest.

FOR SALE—$500 TO $750 DOWN.

We have some beautiful new colonials in the Southwest from $4950 to $6950. Small monthly payments. SPARRY & WALLING, 935 SANTA BARBARA. 20860.

FOR SALE—Are you looking for a bargain? If so, I have one located at 1684 W. Jefferson st. 6 rooms, with 3 bedrooms, modern. Price $5500, $1500 cash, balance $55 per month. If you are looking for a home, do not fail to see this one.

FOR SALE—Beautiful 5-room Colonial just completed at 1346 W. 70th st. Prettiest home in Rodgers Park. Built-in fireplace, buffet, bookcases, dresser, linen closet, etc. Built by owner for home. Real bargain at $4800. Easy terms. Consider lot in trade. Open for inspection. OWNER, Bdwy. 6500.

FOR SALE—$500 CASH, $40 PER MO., buys beautiful 5-room stucco colonial, h.w. floors, every built-in feature, cem. porch, garage, cem. drive, 50-ft. lot, street just paved, sewers in, near 75th and Moneta, only $4700 if sold this week. Call 5401 MONETA AVE.

FOR SALE—5-RM. STRICTLY MOD. BUNG., 2 HARDWOOD FLOORS, FULL CEMENT PORCH, SOLID CEMENT FRONT DRIVE AND FLOOR IN GARAGE. ONE OF NICEST STREET IN S.W. $5000. $750 CASH. 4406 S. NT. 269873.

FOR SALE — 7-room bungalow, with big screen porch, hardwood floors, buffet, fireplace, lots of closets and kitchen room, big range stove, wash tray. Is in perfect condition. $6000. $1500 cash. No mortgage. Call at 4400 S. FIGUEROA.

FOR SALE— West Adams District. Price $6500. $1000 cash, balance $50 month. 7 large rooms, 2 fireplaces, hardwood floors, all modern conveniences, see this at once. Inquire 5400 S. HOOVER.

FOR SALE—Tired of paying rent? Then look these new beautiful 5-room white colonials over. The last word in construction and comfort. Immediate possession. $6000, terms. 1352 W. 37TH DRIVE or 732 Cit. Nat. Bank Bldg. Pico 3597.

FOR SALE— BEST BUY IN THE SOUTHWEST. NEW COLONIAL, 6 rooms, hardwood floors, all built-in features, tile sink, shower bath, good garage, cement drive. $1000 under price. W. A. LINCOLN, 1587 Vernon ave.

FOR SALE—7 rooms, modern, all hardwood floors. This is a beautiful home and must be seen to be appreciated. West 43rd st. near Western. Owner says sell for $1000 cash, bal. $5000 any terms. Inquire 5400 HOOVER ST.

FOR SALE—Going East, must sell 6-room modern, $1500 cash, $40 month, inc. int. $6500. Large lot. Double frontage. Garage. Fruit. Will sell furnished. No agents. 814 WEST 50TH PLACE.

FOR SALE—By owner, modern bungalow, 5 rooms, reception hall, two large tubs, hot water, cellar, garage, chicken runs, 6 fruit trees, all A1 condition. Bargain. Terms. 409 W. 57TH ST. Phone 288615.

FOR SALE—Must sell on account of lumber bill or lose new colonial bungalow. $500 down, balance terms. OWNER, 6016 S. Main.

FOR SALE—Manchester ave. is a great east and west thoroughfare; these new bungalows just finished. Pay me $750 and move in. 6016 S. MAIN.

FOR SALE—New all modern bungalow with garage, $600 cash. Price $3600. Come and see this bargain, near Moneta. No trouble to show it. BURKE BROS., 5829 Moneta.

FOR SALE—1½-story 6 rooms and sleeping porch, near Grand ave. car. Price $5700. $2000 will handle. Address K, box 380, TIMES BRANCH.

FOR SALE— $45 PER MONTH. Buys a 5-room bungalow, new, with all modern conveniences, including sewer, etc. G. BRAMLEY, 228 South Spring street.

FOR SALE—Open daily 10 to 3 p.m. My two cottages, 5 rooms, $4000; 4 rooms, $2500; terms. 1286-1288 W. 36TH ST. No agents.

FOR SALE—Beautiful 6-rm. COLONIAL, 3 bdrms., HDW. floors throughout, built-in features. $6800—$2000 down. 1480 W. SANTA BARBARA AVE. Ph. 269150.

HOUSES—For Sale.

South and Southwest.

FOR SALE—$500 DOWN—$500 DOWN. BEAUTIFUL BRAND NEW 5 AND 6 RM. COLONIAL BUNGALOWS. POSITIVELY PRETTIEST IN S.W. DON'T FAIL TO SEE THEM BEFORE YOU BUY. ALL HARDWOOD FLOORS. TIME AND LABOR SAVING BUILT-IN FEATURES. GARAGE. CEMENT FLOOR. LARGE LOTS. FIREPLACE. GAS LOGS. BUILT-IN BATH. SHOWER. ALL STYLES OF THESE HIGH-CLASS HOMES IN A RESTRICTED DISTRICT. SMITH & MORGAN, 4370 S. VERMONT AVE. PHONE 269151. OPEN SUNDAYS.

FOR SALE—By owner, dandy 5-room bungalow, large living and dining-room; h.w. floors, 2 sunny bedrooms, large closets, large bath, garage, cement floor and runs, storage house, cellar, large cement porch rear screen porch, wash tray, closet, front and rear lawn, 50-foot frontage, house next door rented for $100; beautiful view, near Manual Arts School; best new shades on all windows; former price $7000; now offer at $6500; must have $4500 cash to use in other deal; balance $2000 mtg.; if you realize a real bargain you will buy this on investigation; in perfect condition. For appointment call MR. EAGON. 67067.

FOR SALE—WE HAVE ONLY NINE LEFT OF THE ORIGINAL THIRTY-ONE NEW COLONIAL HOMES WE BUILT at W. 38th st. and Wilton Place, southwest section. They are 5 and 6-room houses with all built-in features and garages. We are offering EXCEPTIONAL TERMS to any bona fide homeseeker who is looking for a moderate priced home. Prices, 5-r., $5850; 6-r., $6250. We expect every house will be sold inside of two weeks. See JAMES ELLIS McDONALD, Tract Manager, office at W. 38th Place and Wilton Place. Phone 77675. 1108 Trust & Savings Bldg. Phone 11476.

FOR SALE— $500 CASH. balance less than rent, buys a brand-new, up-to-date 4 or 5-room Colonial bungalow. Large lot, fenced; sewer, etc.; exclusive neighborhood; $4000 and $4500, but we are going to sell these 4 houses. PHONE 21379; evenings, SOUTH 3904. Take University-Manchester car to 70th st., or motor out Vermont ave. Owner on grounds all day. Come to 1330 W. 69TH ST.

FOR SALE— $7500. $1000 CASH. If you will pay $1000 cash and a good monthly payment we can sell you a new 6-room bungalow, modern in every respect. Best paved street in the southwest and close to Manual Arts High School. You will appreciate the value when you see this.

COX & MOBARRY, 3906 S. Vermont ave. Phone Ver. 4984.

FOR SALE—BEST BUILT 6-ROOM BUNGALOW AND SCREENED-IN PORCH, ONE BLOCK FROM MANUAL ARTS HIGH SCHOOL. LARGE LOT, 3 BEDROOMS, H.W. FLOORS, ELEGANT BUILT-IN FEATURES, GARAGE, SIDE DRIVE, BASEMENT, FURNACE, BEAUTIFUL SURROUNDINGS. SEE THIS IF YOU WANT A BARGAIN. $1500 CASH, BALANCE $4650 EASY. PHONE VER. 1710. 4154 S. VERMONT AVENUE.

FOR SALE— 5-ROOM BUNGALOW—$1000 Cash. 5-room bungalow and bath, 2 bedrooms. Excellent location. Building 1½ years old, Lot 40x140. Best of terms. $1000 cash and $25 per month will give you possession of this elegant building. Call Mr. O'Connor, with ROBERT MARSH & CO. (Exclusive Agents,) 10175. 200 Marsh-Strong Bldg. Pico 2412.

FOR SALE—SMALL PAYMENT DOWN. $5250. 6 Rms. $5250. Fine new Colonial and garage. Finished in ivory. Best part of S. W. Good street. Excellent car service. Priced low for quick sale. Come, see it. Buy it. Stop paying rent. We have several good buys with as small as $500 first payment. THE MOBARRY CO., Ver. 5535. 1008 W. Santa Barbara. Ver. 5535.

FOR SALE— A 5-room plastered bungalow on rear of lot 50x139, situated on corner of Moneta and West 78th st. Front part of lot can be used for stores or another bungalow. Priced for quick sale, as party must leave immediately. Terms. Telephone 13153. MR. JOHNSON.

FOR SALE— SOUTHWEST BARGAIN. 6-room bungalow, hardwood floors, all built-in features, ½ block from Western ave. Large cement porch, garage, 1 storeroom, beautiful lawn, nice residence district. $3250; only $1500 cash. Phone 64103. L. R. Quick, with R. S. MORRIS, 432 Bryson Bldg.

FOR SALE—Two fine modern seven-room colonials, new and fine; automatic water heating, gas coils, closed-in tub and everything up-to-date. Near Catholic school and Manual Arts. Easy terms and a big discount for quick action. 4286 Brighton ave. and 1526 West Vernon ave. Open for inspection from 1 to 5 p.m. SEE OWNER AT HOUSE. Phone Vermont 244.

FOR SALE—$5200. $5200. $1500 down, bal. $40 mo. 6-room modern bungalow. All built-in features. Garage. Lawn, Flowers and Trees. 4400 S. FIGUEROA. Phone Wilshire 5083.

FOR SALE—$500 cash and $50 monthly allows you to move in this new 5-rm. colonial, near this office; garage. $4995. THOMPSON CO., 1662 Santa Barbara. 79859.

FOR SALE—If you are looking for a home I have it. Cash payments ranging from $400 to $800. Balance very easy. Call 5619 S. MAIN.

FOR SALE—On account of leaving city, must sell bungalow worth $5500; if sold today, $3800. $1275 cash, balance $35 mo. DOMBROWSKI, N.W. corner Moneta and Vernon.

FOR SALE—$800 cash, $50 a month buys 5-room modern bungalow, garage, large lot. Brighton ave., near Santa Barbara. 4350 S. VERMONT. Vermont 5813.

FOR SALE—Going to New York, must sell double bungalow, completely furnished. Worth $7500. For quick sale, $5500. DOMBROWSKI, N.W. cor. Moneta and Vernon.

FOR SALE—Am forced to sacrifice 3-room bungalow, price $1700; cash $700, bal. terms. 6016 S. MAIN ST.

FOR SALE—3-family apt.-house, price $7500, reasonable terms. Submit offer. Call 29757 after 7 p.m. or Sundays.

FOR SALE — CONTRACTOR FORCED TO SELL COLONIAL BUNGALOW, $300 DOWN, BALANCE TERMS. 6016 S. MAIN ST.

FOR SALE—A1. 7-room bungalow, hdw. throughout, 60-ft. cor., close to car, $7500. Terms. Compulsory sacrifice. 12763.

FOR SALE—Choice, 5-room home, west side, $4200, $1000 down, hdw. throughout; 2 min. from car. Dandy buy. DAYLANDS, 12763.

FOR SALE—$500 DOWN. New 5-room bungalow only $4500. 1651 WEST VERNON. 790278.

FOR SALE—5-RM. MOD. HOUSE, 3 LOTS 40x145 EACH, PRICE $3250, TERMS, SEAMAN, OWNER, MONETA-MANCHESTER.

FOR SALE—Brand new 3 and 4-room bungalows. $500 down, $35 a month. 4379 S. VERMONT. 269151.

FOR SALE—2-room house, lot 90x130, water, gas, elec., Yellow car. S. W. Price $850. MR. ORNDORFF, 813 Story Bldg.

FOR SALE—Mod. 6-rm. bungalow, garage, good neighborhood. $5200. $1000 cash. HOFF, Santa Barbara and Western. Vt. 802.

FOR SALE—Figueroa st. business lot, mod. new 3-room house, bath; 3 garages in rear. See this bargain. Owner, 5817 S. FIGUEROA.

FOR SALE—Home near 65th and Holmes, 6 rms., strictly mod., 2 h.w. floors, palms, fruit trees. $3350, terms. 5882 MONETA.

FOR SALE—By owner, Swiss chalet, 9 rooms, modern, beautiful location, high ground; ½ block Washington. $7500. 74823.

FOR SALE—Dandy 8-room modern home, location is right, price is right. See it today. 524 W. 42ND PLACE.

FOR SALE—Buy from owner, new colonial, 6 rooms, garage. 1444 W. 51ST PL. 61072.

FOR SALE—Bungalow, 5 large rooms, $4700; terms. SANTA BARBARA & ARLINGTON.

FOR SALE—$2900, $500 DOWN, mod. bungalow. S.W. OWNER, South 5192-W.

FOR SALE—See my 8-room bungalow, 2640 BUDLONG, near Adams. 50 ft.

FOR SALE—162 West 42nd. $4750. 6 rooms. Estate. $1500 cash. MAIN 1175.

FOR SALE—New 5-room bungalow; garage. Terms. Owner, 837 W. 73RD ST.

East and Southeast.

FOR SALE—By owner, bungalow, 6 rooms, bath, screen porch, cellar, newly finished inside and out; lot 40x135 to alley; two big walnut trees; new lawn, flowers, garden spot; chicken yard, bargain if taken at once. $3000, terms. 1439 E. 57TH ST. Phone 29897.

FOR SALE—$30 a month buys a home of 2 rooms and bath, modern and ready to move into, in ideal part of Boyle Heights. See B. J. DALINE, 723 Higgins Bldg. Phone 64253.

FOR SALE—Bargain. 8-room double bungalow, half rented $50 month. $4950; terms. 420 E. 64TH ST. South 6537-R.

FOR SALE — New double bungalow, only $4200. 3-room apt., garage, bath. Income $60 monthly. 1201 E. 60TH ST.

FOR SALE—House, 5 big rooms, lot 100x135. PHONE 28202.

North and Northeast.

FOR SALE—A BARGAIN IN A 6-room bungalow, built-in features, floor furnace, hardwood floors, outside wash-house with hot water and stationary tubs, garage, chicken corrals, fruit and flowers, large lot. Phone Gar. 557, or 798 EAGLE ROCK AVE.

FOR SALE—New, all-modern bungalow, $50 cash, nearly acre of ground. Price $3500. Come and see this. 1020 MILWAUKEE AVE., Highland Park. Owner Ver. 1117.

Furnished Houses.

FOR SALE— EXTRAORDINARY SACRIFICE, $5500. MOVE RIGHT IN. Built for a home—5 lovely rooms, every built-in convenience, 2 porches, garage, fruit trees. Furniture like new, includes piano, phonograph, massive oak living and dining-room sets, bedrooms and kitchen complete. Restricted district, high ground, northwest. 568843.

FOR SALE—Neat 4-room bungalow, quiet street, near school, cars, stores. Two bedrooms, gas and wood heat. New furniture and piano included. $2500 down, or $900 less without furniture. Balance $25 a month. OWNER, 5116 Woodlawn ave. 28872.

FOR SALE—S.W., 5-room bungalow, modern features, cement porch, driveway, garage; furnished; first-class piano, sewing machine, Chevrolet car good running order. $5800, $2500 cash, balance easy, or best offer. 5329 SECOND AVE.

FOR SALE—6 rooms, 3 bedrooms completely furnished; modern and desirable in every way. Garage. Lot 50x150, 200 ft. from electric. Moving to ranch, rare chance to slip into a fine home. Price $6500. Terms. Call at 117 S. BRAND BLVD., Glendale.

FOR SALE—A REAL SACRIFICE. Beautiful 6-room California bungalow and garage. Fine location, 1 block from car line, $7000 cash or terms. 306 MERRITT BLDG. Phone 14557.

FOR SALE—$500 handles beautiful furnished modern bungalow near Huntington Park and Holmes ave. Move today. 308 LISSNER BLDG.

HOUSES—For Sale.

Furnished Houses.

FOR SALE—Owner must sell. $10,000, completely furnished. Have a real bargain, a 7-room bungalow, 4 yrs. old, finished in hardwood. Furniture good as new, including player piano. Highest ground in Arlington Heights, east facing. CARPENTER, 2528 W. Wash. Phone 73080; even., 74308.

FOR SALE—7-room duplex, close in west side, elegantly furnished. Income $125.00 per month. Price $6600.00, terms. 218 E. 5TH ST.

HOLLYWOOD— For Sale, Exchange, Wanted, To Let.

FOR SALE—SPECIAL. By owner. Modern [illegible] style house, large lot, with many fruit trees bearing, flowers galore, garage, work[illegible], children's playhouse, chicken house with corral, side drive with pergola. Evergreen fence, front lawn with palm trees, etc. This place is the prettiest place in the neighborhood and others sold for $4500 this winter and was offered $4750 the last Dec., now must go East at once and will sacrifice for $4250, only $750 cash, balance $40 per month, including int. Take Temple street car to end, transfer and get off at Virgil ave., walk two blocks west to 522 N. MADISON AVE. Hollywood way. Owner on place.

FOR SALE—INCOME AND LITTLE HOME. INCOME $150 MONTHLY. For one who would like a small income property, there is nothing better than these two houses on one lot in Central Hollywood. One house has six rooms with three bedrooms, and the rear has three rooms. The lot is 50x150, improved with all kinds of fruit.

Price—$7850.00. $1500.00 to handle, balance easy.

NORTON & BUNCH, 6506 Hollywood Blvd., 577485; 578622.

FOR SALE—Property in the vicinity of Western ave. and Santa Monica blvd. We have a large listing of houses, vacant lots and income property. Also rental and loan department.

Note—New 5-room Colonial bungalow, well built and artistic. $5850; $1500 down. Balance like rent.

W. A. BUCHANAN, 5484 Santa Monica Blvd., corner Western ave. Ph. 59515.

FOR SALE— INCOME $2250. ONLY $5500 DOWN AND $50 PER MONTH BUYS IT. Full Price Only $13,000. 3 new colonial bungalows of 3 and 4 rooms each on large CORNER LOT, finest section Hollywood. One block from Hollywood Blvd. and near C. S. church. All leased to satisfied tenants. OWNER, 6201 Hollywood Blvd. Holly 2112.

FOR SALE— HOLLYWOOD BARGAIN. Do you want a home in a good location in Hollywood? 6-room house, 3 bedrooms. Price $3500. $600 down, balance monthly.

ADAMS, 320 Story Bldg. Phone 10783.

FOR SALE—OR EXCHANGE—Will take good touring car or lot to $1500 as part of purchase price on this dandy home and income property, consisting of two bungalows and double garage on deep lot in excellent location. Income $150 a month. Price $9500. OWNER, 597676.

FOR SALE—New six-room white plastered bungalow, best location in Hollywood, near State University. Hardwood floors throughout, tiled-in bath, cemented cellar, furnace, garage for two machines. 718 N. EDGEMONT. See owner at 708 N. KENMORE. Telephone 597530.

FOR SALE—$1000 CASH, BAL. LIKE RENT, buys wonderful view, 5-room bungalow at $6300. Centrally located, north of Blvd.

S. CLARK PATCHIN. Holly 3513. 1754 Cahuenga ave.

FOR SALE—$6800. BARGAIN. $6800. 11-room house. Rents for $100. 6-room house on rear lot 50x150. Bearing fruit trees. Near State University. Terms.

J. P. HAGUE & CO., Heliotrope Drive and Santa Monica Blvd. 599087.

FOR SALE—$7000, HALF CASH. BARGAIN. 7-room furnished house, 3-room cottage and double garage. Renting for $100 per month. Near Sunset Blvd.

$4500—5-room modern bungalow, north of Hollywood Blvd., near Vermont ave.

BRAY & BURDICK, 1163 N. Vermont. 598465.

FOR SALE—BEST BUY IN HOLLYWOOD. 6 rooms and glassed-in sleeping porch, lot 50x150; best location; Virginia ave. near Wilton. Price $6800; $1500 down, bal. like rent. W. A. BUCHANAN, 5484 Santa Monica Blvd., near Western. 59515.

FOR SALE—Attractive place at an attractive price, Hollywood foothills, 4 rooms, garage, chickens, garden, flowers; delightful summer home, convenient to every place. 1227 SWEETZER, bet. Sunset and Santa Monica.

FOR SALE—5-room bungalow located at 1547 N. MARIPOSA AVE. just south of Hollywood Blvd. East-front lot 50x135. Beautiful shrubbery and flowers, paved street. Price $6200 for quick sale, terms. No agents, please.

FOR SALE—By owner, beautiful lot, east front, for double bungalow or apartment. 55x145. Near Hollywood Blvd. and Western. unrestricted. $3000. Phone Holly 1072 owner. 1853 TAFT AVE.

FOR SALE—When in need of efficient office help call MILLER'S HOLLYWOOD SCHOOL OF SECRETARIES, 1645 La Brea. Phone 57496.

TO LET—FURNISHED FLAT, 4 rooms and dressing room. F. G. BAKER & SON, 7880 Santa Monica Blvd. Hollywood 2495.

FOR SALE — FLAT LOT, UNRESTRICTED. Double frontage, 2 blocks north of Blvd. $2000 cash, terms. 6725 HOLLYWOOD BLVD. Phone 579087.

WANTED—The best corner lot for $2500 cash north of Hollywood blvd. between Hillhurst and Beachwood drive. Owners only. Address 530 DOUGLAS BLDG. 15945.

FOR SALE—Fine 6-room colonial bungalow north of Hollywood Blvd., $8500, furnished; or will exchange for good home in Vermont Square. CALL 269421.

FOR SALE—Hollywood bungalow by owner. $7500, $1500 cash and $50 monthly. Has every convenience and garage. 50-foot lot. Address K, box 421, TIMES BRANCH.

FOR SALE—Or Exchange, $1000 equity East Hollywood corner lot. Liberty Bonds, diamond or what have you? Address S, box 21, TIMES OFFICE.

FOR SALE—SACRIFICE BY OWNER. Just finished 6-room English cottage, 6108 AFTON PLACE, Hollywood. Open for inspection 10 to 12 daily this week.

FOR SALE— HOLLYWOOD STORES AND SHOWROOMS, GARAGES AND BUSINESS SITES. ALL SIZES AND LOCALITIES. See MR. BONSALL, 7602 Hollywood Blvd.

FOR SALE—BUNGALOW COURT SITE AND MAGNIFICENT HOLLYWOOD MANSION LOT, ADJOINING FAMOUS CASTLE SANS SOUCI. OWNER, FRANKLIN AND ARGYLE. 57907.

FOR SALE—In the foothills of Hollywood on sloping ground, paved street, white plaster modern bungalow, 7 rooms, built-in features, garage. Terms. Inquire 1932 N. ST. ANDREWS PLACE.

TO LET—Furnished and unfurnished bungalows. List your rentals and property with CENTRAL HOLLYWOOD REALTY, PUBLIC STENOGRAPHER, NOTARY PUBLIC. 5533 Hollywood Blvd. Holly 4220.

FOR SALE—Must sell brick bldg., close in, 3 stores, 7 furnished apts., cor. lot 85x150, worth $30,000; if sold this week, $21,000. $9000 cash. Big income. DOMBROWSKI, N. W. Cor. Moneta and Vernon.

FOR SALE — Beautiful new bungalow, S.E. corner Fountain and Seward. Large living-room, 3 bedrooms, oak floors, tile bath, garage, 55-ft. lot. Also see patio bungalow, 6570 HOMEWOOD.

WANTED—PLACE THE REAL VALUE ON YOUR PROPERTY, GIVE US 15 DAYS. WE WILL SELL IT. FORD, 6201 Hollywood Blvd. Holly 2112.

FOR SALE—BY OWNER, HOLLYWOOD. NEW SPANISH BUNGALOW, BEAUTIFULLY FINISHED. Two bedrooms, breakfast alcove, tiled bath and sink. Splendid view; near blvd. Inspection daily. 2040 Ivar ave.

FOR SALE— HOLLYWOOD BUNGALOW COURT. Showing income of $6000 yearly. Best location and best reason for selling. Price $32,000. Call OWNER, 597726.

TO LET—Hollywood, very choice unfurnished lower duplex house, 6 large rooms and reception hall; 3 bedrooms, gas furnace, garage. Large grounds. Inquire 1723 N. VINE.

FOR SALE—Three court sites, less than half square to Hollywood Blvd. and business; 100, 80 and 50-foot front by 175-foot deep. Price $70 to $90 foot. See C. S. HULL, 5406 Hollywood Blvd.

FOR SALE—West Hollywood, north blvd. Low cost, stucco, 6 rooms, besides breakfast and hall sitting-room, built for my home. Will bear close insp. HOLLY 2711.

WANTED—HOLLYWOOD PROPERTIES. Place the RIGHT VALUE. In 15 days we sell it. 6201 HOLLYWOOD BLVD. Holly 2112.

FOR SALE—Sightly lot on high ground, north of Hollywood blvd. all improvements paid. $2600. 1-4 cash. Owner, 5614 HOLLYWOOD BLVD. Holly 3596.

FOR SALE—New Colonial, $950 down. Balance easy. Sleeping porch, ready to occupy. Sacrifice. West Hollywood. Phone OWNER, 57540.

TO LET—Attractively furnished new 4-room flat, piano, tile bath. One block north boulevard. Choice location. $75. 1815 WILCOX. Children welcome.

TO LET—For Hollywood rentals and real estate, call MRS. EPHLIN, 6509 Hollywood Blvd. Holly 384. I have my own car.

FOR SALE—Choice business or apartment cor. lot 60x140, by owner. See this before you buy. PH. 597687. 1416 N. ALEXANDRIA.

FOR SALE—5-room bungalow. Large lot. $5000; cash required, $3000. HOLLYWOOD 1217.

FOR SALE—Bargain. Big corner lot, S.W., De Longpre ave. and Harvard Blvd., 145x255. OWNER, Garvanza 286.

TO LET—Unfurnished, new 5-room duplex, hardwood floors, tile bath, garage. Corner. 6611 SUNSET BLVD.

WANTED—5 or 6-room bungalow in Hollywood, near car line. No agents. Call after 6. HOLLY 4750.

FOR SALE—West Hollywood lot, Crescent Heights, 75x151, $3000 net. If you want a real bargain call OWNER. 578648.

FOR SALE — 2 MODERN BUNGALOWS. LARGE LOT. INCOME. ALL IMP. BIG BUY. $6150, CASH $2800. WILSON'S, 6819 HOLLYWOOD BLVD. 578750.

FOR SALE—Look! Lot 55x140 just N. of Blvd., only $2700. LYON & LYON, 5025 Holly. Blvd. Holly 1108.

FOR SALE—Wonderful view lot and 4-room house, elegant condition, $4750 terms. 3807 SUNSET BLVD.

FOR SALE—Must sell N.E. corner Sunset Blvd. and Laurel, 179x75. VER. 838.

FOR SALE — 4 good lots, W. Hollywood. $1200 each. PHONE 57148 or 578914.

HOLLYWOOD— For Sale, Exchange, Wanted, To Let.

FOR SALE—HOLLYWOOD, WILSHIRE. NET INCOME OVER 20 PER CENT. 3 Houses. Only $12,000. Center of Hollywood. Income $2760 per annum. Over 30 per cent net on actual cash necessary to invest. Liberal terms.

LOOK AT THIS ONE. Beautiful 8-rm., 2-story residence in BEST SECTION of Hollywood. Owner leaving for East, instructs us to sell for only $11,500. This is a beautiful home.

Our up-to-date, experienced and efficient representatives at 649 N. Western ave. specialize and sell property in Hollywood and Wilshire only. A great pleasure to be of service to you.

THE MOBARRY CO., 649 N. Western ave. Holly 4690.

FOR SALE— READY FOR OCCUPANCY. ANOTHER CAVANAUGH BUILT 6-ROOM STUCCO BUNGALOW. 1820 FULLER AVE. "HOLLYWOOD'S BEST BUILT AND BUY." OPEN FOR INSPECTION.

FOR SALE— TODAY'S VALUE. New 5-room, tile bath, $6250; $1500 cash. New 6-room, tile bath, $7000; ⅓ cash. New 6-room stucco, $7500; $2500 cash. Residence lot, $1300, ½ cash. Corner residence lot $1800; worth more. Will take good auto and some cash for nice income property—one 4-room and one 5-room house on one lot, $150 income. Price $9500.

Call MR. WHEELER, 577825. COMER'S, 6522 Holly. Blvd.

FOR SALE— ONLY $750 TO HANDLE. A most unusual buy in a six-room bungalow on a fifty-three-foot corner lot in a good Hollywood location. Three bedrooms and breakfast room, beautifully finished in ivory and white; all hardwood, desirable built-in features; about eight months old. Lots of shrubbery, lawn and good garage. This house can be bought for $750 first payment and balance easy. Price $8000.

NORTON & BUNCH, 6506 Hollywood Blvd., 577485; 578622.

FOR SALE— A HOME THAT WILL LAST AND PLEASE. Brand new 6-rm. English cottage type home; also brkf. rm. wonderfully built of high-grade materials; stucco const.; living rm. with brick fireplace, fin. in mahogany; 3 lrg. bedrms., hardwood throughout. Large garage; excl. neighborhood. If you appreciate REAL beauty and quality, act quickly. Worth $12,500. Price $9600, $3000 cash. See M. L. MAACK, Realtor, 4568 Hollywood, 1 blk. E. Vermont.

FOR SALE— HOLLYWOOD BLVD. FRONTAGE. CORNER CHEROKEE, 242X272. FOR PARTICULARS INQUIRE YOUR OWN BROKER, OR CAVANAUGH REALTY CO., 6736 HOLLY. BLVD. HOLLY 200.

FOR SALE—UNRESTRICTED VIEW LOT NORTH OF HOLLYWOOD BLVD. 78x156. This beautiful lot is near the Garden Court Apartments, in the best residence section of Hollywood. Ideal location for high-class flat or duplex. At the price of $6500 it is more than $1000 under value. For further information call Hollywood 781 and ask for Mr. Strange.

FRANK MELINE CO., 6777 Hollywood Blvd., at Highland.

FOR SALE— OWNER MUST SELL IMMEDIATELY. BEAUTIFUL 7-ROOM COLONIAL. South Hollywood, elegant location, two blocks from Western and Santa Monica Blvd. Very large rooms, hardwood floors, built-in features, French doors across entire front; all modern conveniences, formerly $10,500; must sacrifice, make an offer. Terms. 5711 LA MIRADA.

FOR SALE— $8000 BUYS HOME WORTH $10,000. Beautiful 6-room colonial bungalow on sightly corner near La Brea and Sunset; high-class in every respect. Easy terms can be arranged. This home will be sold today, so come prepared to act immediately.

GEO. H. COFFIN & SON, 6526 Hollywood Blvd. Tel. 579055.

FOR SALE— SUNSET BLVD. CORNER LOT. 100x135, terraced lot; ideal location for court, income, stores or hospital. Unrestricted. ACT! Price $6350, $2500 cash; worth $8200 easily.

M. L. MAACK, REALTOR, 4568 Hollywood Blvd., 1 blk. E. Vermont.

FOR SALE— DOUBLE BUNGALOW BARGAIN. INCOME $150 MONTH. Worth $12,000; for quick sale will sell for $10,000; has 5 rooms on each side; hardwood floors; nice built-in features, double garage, cement drive; will give easy terms. This is a nice home and income. Apply at 5034 HOLLYWOOD BLVD., or call 597726.

FOR SALE— LOTS OF LOTS. In Hollywood and North Wilshire, restricted and unrestricted, ranging in price from $900 up. Very easy terms on some of them. Now is the time to build. COFFMAN & DAWSON, 4580 Melrose Ave., at Normandie, end of Heliotrope Drive car line. Our autos at your service.

FOR SALE—IN HOLLYWOOD, RESIDENCE LOT 80x190, on one of the finest residence streets in Crescent Heights, just off Sunset. High class, restricted. For quick sale, $4500. Will option [illegible] for $5000.

Exclusive Agent, MRS. CLARICE McQUARRIE, 6737 Hollywood Blvd. Holly 338.

FOR SALE— My 6-room bungalow on McCadden, near Hollywood High School. East-front corner lot 50x150; plenty of room to build double bungalow, making good income property. Only $5750, $1500 down, $50 per mo.

P. R. LONGLEY, Owner. 579448. 6863 Hollywood Blvd. 579401.

FOR SALE— HOLLYWOOD WAY. Beautiful 7-room Swiss chalet, high and sightly, above the boulevard, near all Hollywood car lines, elegant neighborhood; worth $9000. Will sell today for $5850; rented for $1080 a year; not leased. See this at once. COFFMAN & DAWSON, 4580 Melrose Ave., at Normandie, end of Heliotrope Drive car line.

TO LET— We have several new 7-room bungalows for rent in Hollywood, west of Highland ave. $75 to $100; one furnished.

R. C. MITCHELL CO., Hollywood, 1355 Highland ave. Hollywood.

FOR SALE— BUSINESS LOT. 50 feet on Santa Monica Blvd., near Crescent; right in the busy section.

F. G. BAKER & SON, 7880 Santa Monica Blvd. Hollywood 2495.

FOR SALE—Cheap, a home and income; good location. Owner, 2000 IVAR AVE.

GLENDALE— For Sale, Exchange, Wanted, To Let.

FOR SALE—IMMEDIATE SALE, 53 ACRES IN FOOTHILLS, ABOVE BURBANK, adjoining the Sunset Canyon Country Club, the last big plot of ground left in the foothills for less than $1500 per acre; the most sightly residential homesite in all the San Fernando Valley. For a few days at $22,500, less than $500 per acre. $5000 cash will handle, balance on easy terms at 7 per cent. You can more than double your money within a year.

KELLY & VAN ARSDOL, 300 South Brand. Phone Glendale 1411. INSURANCE, ALL KINDS.

FOR SALE— A REMARKABLE BUNGALOW HOME, CHOICEST PART OF GLENDALE. CLOSE TO CENTER. A BARGAIN AT $6500. 7 rooms, a most artistic bungalow, well built and placed. Also beautifully finished. Rooms are all good size. Modern in every respect; has oak floors, all built-in features, artistic decorations, expensive fixtures; a home that is most attractive and worth a great deal more than is asked for it. Fine lot with flowers, fruit trees. Garage for two cars. A pleasure to show the place. Inquire 139 N. Brand blvd., Glendale. EDWARDS & WILDEY CO. Phone Glendale 250.

FOR SALE—OWNER SAYS SELL and we are doing it. We are selling one lot a day, big beautiful lots, 50x175 ft., just off Brand blvd. All improvements in, no such bargains in lots to be found anywhere else in Glendale. $1000. $250 cash, balance $25 per mo.

DAVENPORT & STROTHER, Twenty Years in 217 S. Brand. Glendale. 1011 phone.

FOR SALE—A REAL HOME. Ready for occupancy, 6-room house, including breakfast-room and den, basement, furnace, Solar water heater, hardwood floors. All in A-1 condition. Lot 50x160; shrubbery and trees, garage. Price $7200 net. Terms. Phone 63351. 1007 E. HARVARD ST., Glendale.

FOR SALE—HAVE YOU GOT $900 and a desire to own a new 6-room house with 3 bedrooms, on one of the prettiest streets in town? Balance $4700, may be paid $50 a month. We have others for more and for less. MacGREGOR REALTY CO., 106-A E. Broadway, Room 4.

FOR SALE—THERE IS A VERY BRISK INQUIRY FOR LOTS. We have them. 3 dandies at a low price, $150 down. Several around $1000 in splendid location and some foothill properties that are wonderful. MacGREGOR REALTY CO., 106-A E. Broadway, Room 4.

FOR SALE—Good terms. Can't be pictured. COME AND SEE IT. Bargain at $5700. 5 rooms, hardwood and all modern features. Large east-front lot. Fruit, lawn and flowers. Garage. MUST SELL. 609 North Louise st., Glendale. OWNER, 61385.

FOR SALE—2 BLOCKS TO CAR LINE, but up near the hills. Extra large lot. New 6-room plastered house; 2 rooms upstairs. An excellent buy at $5500. $1500 down and $45 a month. MacGREGOR REALTY CO., 106-A E. Broadway, Room 4.

FOR SALE—6 rooms, 3 bedrooms completely furnished, modern and desirable in every way; garage; lot 50x150, 200 ft. from electric. Moving to ranch, rare chance to slip into a fine home. Price $6500, terms. Call at 117 S. BRAND BLVD., Glendale.

FOR SALE—BUNGALETTE THAT CAN'T BE BEAT for $1500. $500 down and $30 a month. Living-room, sleeping porch, bath, kitchenette, and a lot 50x150, in the coming part of town. MacGREGOR REALTY CO., 106-A E. Broadway, Room 4.

GLENDALE— For Sale, Exchange, Wanted, To Let.

FOR SALE— DON'T WASTE YOUR TIME, OR shoes, or tires, ANY longer—because we HAVE that house, $3500. FOUR bedrooms—5 in all, ON a large corner, 1 block TO L. A. car line, 3 blocks BUSINESS center of Glendale. FINE TREES for shade. Garage. BEAT THIS for $1500 cash. THE ONE we advertised Sunday WE SOLD Tuesday. NOW also we have that NEW HOUSE, 5 rooms, for $4000. 'TIS a beauty. $750 cash. DON'T YOU believe it? WE'LL SHOW YOU. Also a FOUR-ROOM new for $300 cash. THEN, building lots at prices ON BASIS of the above. SEE GLENDALE FIRST. GLENDALE HOMES CO., 208 N. BRAND, GLENDALE.

FOR SALE—A WONDERFUL HOME. MOST BEAUTIFUL SUBURBAN PLACE IN GLENDALE. The grounds are 150x165. It would take a lifetime to reproduce the shrubbery and great large pine trees on the place. Also a world of flowers, full-bearing fruit trees, ferns, etc. The house is an unusual place, most artistic and in perfect keeping with the surroundings. A bungalow type of 8 rooms. Modern in every detail. Tiled bath, finest of oak floors, furnace, etc. Interior finish of selected woods, beautifully finished. Walls are decorated with most expensive imported papers. Included with the place is at least $5000 worth of fine furniture, rugs and grand piano. We can make you a price on this wonderful home that will be interesting. Inquire 139 N. Brand blvd., Glendale. EDWARDS & WILDEY CO. Phone Glendale 250.

FOR SALE—By owner, modern 7-room house with garage, 8 chicken coops, full-bearing fruit trees, vines and shrubbery; ready to move into, ¼ block from school, must be seen to be appreciated, price $7000; terms 1-3 cash. 147 N. GRIFFIN AVE. Lincoln 1213.

FOR SALE—ONLY $500 CASH REQUIRED on a price of $4500, 4 rooms, all improvements. Just finished. Good street. MacGREGOR REALTY CO., 106-A E. Broadway, Room 4.

FOR SALE—$5200—Best buy in Glendale. 5 rooms, oak floors, tile fireplace, built-in. Just completed by Easterner and built in Eastern way. Located 515 N. Glendale ave. HANSON, Pico 2481, from 11 to 2.

FOR SALE—5-room cottage, nice lot, abundance of fruit, fine location, $3500, $1000 cash and $30 monthly, including interest. FARRIS C. BROWN, 304 S. Brand. Glendale 429 and 1198-R.

FOR SALE—Beautiful foothill corner acre, 272x160, above Kenneth Road. Fine neighborhood. Bargain. NEWBY, 436 Security Bldg. 61756.

FOR SALE—Choice S.W. cor., paved blvd. and street, 200x200. 7-room bungalow, double garage, fruit, etc. $9250. HUBBARD, 305 Citizens' Bank Bldg. 62993.

PASADENA— For Sale, Exchange, Wanted, To Let.

FOR SALE— $5000 Cash, Balance Like Rent. PLACE SUITABLE FOR PRIVATE SANITARIUM. Nicely arranged to accommodate about 20 patients.

A beautiful $20,000 home for $11,000. 10 rooms, 3 sleeping porches, garage, servants' house, chicken runs, 12 bearing fruit trees. On lot 88x207. This lot is so arranged that several bungalows could be built for income if you wished to do so. For further information call 29757 after 7 p.m. or any time Sunday.

FOR SALE—Modern five-room bungalow, furnished, everything in first-class condition. Large lot, garage, fruit. Good location. ONLY $4200. 675 SACRAMENTO ST. FAIR OAKS 1682.

FOR SALE—2-story, 8-room house, on Burton Court, Pasadena. Lot 65 ft. front. Phone LINCOLN 4185.

CITY LOTS and Lands for Sale.

FOR SALE— CLOSE-IN LITTLE FARM. Short Half-acre, $925. Easy Terms. Level sandy loam garden soil, ideal for raising vegetables or fruit. Fine chicken or rabbit ranch location. Walking distance to the yellow car line; 30 minutes ride to Seventh and Broadway. Buy now, put up a small house and let what you raise and the rent you save pay for your home. Glad to show you without obligation on your part.

JANSS INVESTMENT CO., 404 Metropolitan Bldg. Phone 10345.

FOR SALE— $4850. SPECIAL BARGAIN. Unrestricted corner for flats or duplex. 50x135, north of 6th street and west of Western, close to car line. Best rental section of Wilshire district. Call MR. JOHNSTON, 56302, or evenings, Ver. 7222.

FOR SALE—WESTERN AVE. FRONTAGE. Best and cheapest buy on Western. 50x156. Don't let this snap get away. See us today.

CRAWFORD & CHRISTIAN, 212 North Western Ave. Courtesy to Agents.

FOR SALE—MAKE OFFER. $2600—$1500 mtge., cor., 50x150. $5500—$2500 cash, 75x150, cor. on Western. $4500—$1800 cash, 65 ft. on Western ave. $5400—60 ft. on Wilshire Blvd., near. $2500—$1500 mtge., business lot; only $2500. Wil. 144. JAMES J. DONAHUE, 560521. 3700 Wilshire Blvd., corner Serrano.

FOR SALE— WILSHIRE UNRESTRICTED LOTS. 48x135, near Western and Melrose. $1500. 50x145, Beverly Blvd. near Western. $1600. 50x150, Harvard Blvd. near Melrose. $1900. For these and other Wilshire properties call 568302 or 567083. WESTERN AVE. REALTY CO., 244 S. Western Ave.

FOR SALE— WILSHIRE FLAT SITE. 60x140 on 4th Ave., north of Pico. High ground, wonderful view. This week only, $3200. Call MR. SCOTT, 56285; evenings, 567984.

FOR SALE— WESTERN AVE. FRONTAGE SPECIAL. I have 50 feet near First st. which I must sell this week at less than $200 per foot. Make me an offer. This is the lowest price property between Wilshire Blvd. and Melrose Ave. Call 567-683 or 568-582 for full particulars.

FOR SALE— VERMONT AVE. Cheapest lot in the block, south of Santa Monica Blvd., 50x140. Buy this now and double your money in 3 months. Priced $1000 under value at $4200. Call MR. JOHNSTON, 56302, or evenings, Ver. 7222.

FOR SALE— $1575—WILSHIRE LOT—$1575. Large bungalow lot near Windsor Blvd. and Beverly Blvd., adjoining beautiful Windsor Square; convenient to West Sixth st. car; surrounded by elegant homes. 329 N. WESTERN AVE. Tel. Holly 623.

FOR SALE— WILSHIRE UNRESTRICTED CORNER. 54-ft. corner, close to Wilshire Blvd. and car line. Ripe for duplex or flats. Price for quick action $4250. Call MR. SCOT, 56285; evenings, 567984.

FOR SALE— CHOICE LOCATION. Lot 60x173, one block from Pico and two blocks from Red car line. OWNER, 518 Chamber of Commerce. Phone 15830.

FOR SALE—By owner; I must sell and have reduced the price of my east-front lot in beautiful Sierra Park from $1500 to $750. I need money, that's why I cut the price. See MR. ELLIS, Wilshire 4473; evenings, 39450.

FOR SALE—By owner, 18 large villa lots in BEAUTIFUL RAMONA PARK. In tracts. Must be sold. Sacrifice $700 to $950. MR. HILDEBRANDT, Wilshire 4473; evenings, 72641. 315 S. Western ave.

FOR SALE—Snap. Restricted residence lot, paved st. and alley. Other lots are $3000. This ONLY $2700. WEBER, with STACY REALTY CO., 401 Fay Bldg. 62115.

FOR SALE—Vacant lot. Ideal location for bungalow court or apt.-house site. Call Mrs. Robertson, West 1408, with the ADAMS REALTY CO., 1936 West Adams st.

FOR SALE—Lots, 84th Place, west of Moneta. $10 month. Best value in L. A. 22 lots sold last week. See today. Office corner 84th Place and Moneta. M. 1175.

FOR SALE—Beautifully located site near the Country Club in Altadena, 120x150. $1800. Will take a Buick or Stearns as part payment. CALL 63955.

FOR SALE—100-ft. fine business lots adjoining our office at Washington st. and Arlington ave. $100 a ft. 2509 W. WASHINGTON. West 6890. Evenings 74530.

FOR SALE—To close an estate, nice corner on Moneta ave. and other lots on side st. near Moneta. Come and see them. BURKE BROS., 5829 Moneta.

FOR SALE—Lot 41x140, southwest, with unfinished 3 rooms and bath, $400 cash, bal. $20 per month. Price $975. Snap. 2806 4TH AVE. Jefferson car.

FOR SALE—Equity $880 beautiful, unusual hillside half-acre, overlooking York Blvd. 104 ft. frontage; make 2 fine lots; ideal home site; superb mountain view. 54914.

FOR SALE—SACRIFICE. Lot West Vernon, near Western. Call 1537 WEST VERNON or 790320 evenings.

FOR SALE—Big snap, 62x140, north boulevard, covered with orange trees, $3470 cash if sold this week. 3656 SUNSET BLVD.

FOR SALE—An ideal level court site 100x300, $4500. If you look at it you will buy it. 3807 SUNSET BLVD.

FOR SALE—Angeleno Heights, 50-foot front, 200 deep. $1400. 60-foot corner near Sunset. $1400. PHONE 28851.

FOR SALE—50x140. Lafayette Park Place, just south of First. Build bungalow. Snap. $2500. Terms. BANKS, 13555. Eves., 22548.

FOR SALE—Good corner lot, 60th and Main, near Goodyear plant. Bargain for cash. CALL 29757 after 7 p.m., or Sundays.

FOR SALE—North of 4th on Commonwealth ave. A fine 80-ft. corner. $3250. PHONE 63955.

FOR SALE—$2000. Best buy in Hollywood. Lot on Lexington just east of Vine st. See CHAPPEL, 508 Van Nuys Bldg. 68705.

FOR SALE—4 good lots, West Hollywood. $1200 each. PHONE 57148 or 578914.

FOR SALE—$750 corner building lot, easy terms. Call 321 W. 3RD, Room 604.

FOR SALE—Bargain, unrestricted lot 6th ave., just north of Pico, 60x150. [illegible]

CITY LOTS and Lands for Sale.

FOR SALE—

OCCIDENTAL COLLEGE DISTRICT.

City Lots $500 to $1000.
1-4 acres $750 to $1000.
½ acres $850 to $1500.
5-acre pieces suitable for chickens.

$800 per acre; 10 per cent down, 1 per cent per mo. Wonderful soil, fine schools, 5c car fare, 25-minute ride, with or without improvements.

Take Eagle Rock City car north on Broadway. Get off at tract office, Occidental College.

By auto—Out San Fernando Road to Verdugo Road, then to tract office at car line crossing on Verdugo Road.

WESLEY ROBERTS CO.,
Phone Garvanza 2153 or 39550.

FOR SALE—

LOTS. $600. LOTS. $900. LOTS. $1200.

And your first payment secures you a deed.

LOOK US UP.
GUY M. RUSH CO., Inc.
318-22 Story Bldg.
Broadway 24. PHONES. Elliott 1306.

Take Glendale Pacific Electric car to Atwater ave., or drive out Second st. and Glendale blvd. direct to our office.

FOR SALE—
$600.
$1500 LOTS FOR $600
ALL IMPROVEMENTS IN AND PAID FOR. $15,000 HOMES NEXT DOOR IN THIS TRACT. ONLY TWO BLOCKS FROM SIERRA VISTA STATION IN LOS ANGELES CITY. FINEST LOTS IN THE ONEONTA SECTION. THE MARLITE CO., 5463 HUNTINGTON DR. (LINCOLN 2414.)

FOR SALE—
Do You Want WILSHIRE'S BEST at half its actual value?
In a few weeks when improvements are finished in PLYMOUTH SQUARE lots will be selling for far more than they are today, and yet the street and other improvements are included in present prices. Many new homes being started. Take W. 11th st. car to tract office, or drive out Wilshire to Burk and south to 10th st. A postal will bring you map, prices and terms. PEOPLES & THOMAS, 631 H. W. Hellman Bldg.

FOR SALE—
WESTERN AVE. FRONTAGE.
We are offering for a few days only 100x140 ft. next to corner of New Beverly Blvd. This is one of the best locations for business on the entire ave. No other frontage in this block can be had for anywhere near the price we are asking for this. This is a special bargain and you can make some quick money if you get busy right away.
SILL BROKERAGE CO.
520 N. WESTERN AVE.
HOLLY 1788.

FOR SALE—
50x150—$2000, up.
New Hampshire, Catalina, Berendo. First to Beverly Blvd. All improvements.
WOOD & BRENT, Agents for Col. J. B. Lankershim, owner. 128 W. 3rd st.—Phone 66188. 101 New Hampshire—Phone Wil. 904.

FOR SALE—CHOICE WILSHIRE LOCATION. 150x145, UNRESTRICTED, $9000. Nothing better for high-priced bungalow court or duplex houses. Located near Wilshire blvd. and west of Western ave. Surrounding property built up solid with beautiful and costly homes. This location commands high rents, handy to car line and stores. L. C. Edwards, with EDWARDS & WILDEY CO., 515 Black Bldg. Phone 10767.

FOR SALE— $3500. VACANT.
75-foot Wilshire corner, southwest corner Gramercy Drive and Eighth st. See our sign. Mr. Desendorf, with
R. C. MITCHELL COMPANY,
Sixth Floor L. A. Trust & Savings Bank Bldg. 60817. Spring at Sixth. 60817.

FOR SALE—
$2500.
WILSHIRE CORNER SACRIFICE.
Restricted corner lot 55x125 feet; west of Western Ave.; one block from car line. Immediate action necessary; owner wants money. Call MR. JOHNSTON, 56302, or evenings Ver. 7222.

FOR SALE—
WHY DON'T SOME BUILDER look at the northeast corner WEST ADAMS and Seventh ave., 150x150, build two or three residences and sell it? I would take one or one fine home would sell readily.
J. FRANK BOWEN, 712 Grant Bldg.

FOR SALE—
FLAT LOT, CLOSE IN. $4000.
Close to 7th and Vermont; 50x150. Unrestricted good neighborhood and close to car line. Call MR. JOHNSTON, 56302, or evenings, Ver. 7222.

FOR SALE—BUILDER'S BARGAIN.
Fine corner W. Washington St., close in. 50x130 ft., $5500, only $93 a front foot! For Apartments, Bungalow Ct. or Garage. The rising slope will give street drive to 2nd floor of garage or give each bungalow sun, air and outlook. CALL 14911.

FOR SALE—WILSHIRE DISTRICT BARGAIN—BARGAIN
EAST FRONT 60x120
ONLY $2460.
East front lot on 3rd Ave. Just south of West 8th street. Phone CHAS. R. FELTS, 67949 or 56604. 717 Pacific Finance Bldg.

FOR SALE— SNAP.
$1650.
FINE BUNGALOW LOT ON VICTORIA DRIVE, BETWEEN 10TH AND COUNTRY CLUB, 50X171 AMONGST FINE HOMES. S. SCHULMAN, 1091 S. NORTON AVE. PHONE 75042.

FOR SALE—
FINE BUNGALOW LOT ON 4th ave., Pico Heights, near car line, for only $2250. Also large unrestricted corner, Pico Heights, for $5000. Call Mr. Walters. HUBBARD-CHELEW-HOIT. 566931. 568032.

FOR SALE—FORCED SALE. 100-FT. UNRESTRICTED WASHINGTON FRONTAGE, CLOSE IN. $42 PER FT. IF YOU WANT THIS, YOU'LL HAVE TO HURRY. CRENSHAW & SMAILES, 4229 W. WASHINGTON. PHONE 74458.

FOR SALE—Man with moderate income: beautiful site 8x130, top of hill, easy approach, two blocks Huntington Drive, Gas, water, electricity, $1000; reasonable terms. G. W. BASSETT, 4751 Hillsdale Drive. Phone 31488.

FOR SALE — One lot, 50x135 on Wilton Place, near cor. Beverly Blvd. Sacrifice price $3000. Party leaving for France in ten days, must sell. CALL 29757, after 7 p.m. or Sunday.

FOR SALE—Extraordinary sacrifice; must be sold at once; first lot north of northwest corner of 75th and S. Main; worth $3000. $1100 cash takes this lot. For quick action, HAMMOND, 2715 W. Pico. West 1040.

FOR SALE—BARGAIN LOT. Sunny corner, highest ground in city, between Adams and Washington. $1200. Nice residence, near car lines and stores. WILLIAMS, cor. Washington and 5th ave.

FOR SALE—Will sell one or both of my adjoining lots, Beverly Hills; each lot 80x193, located on one of best streets. Very reasonable. OWNER, 518 Rexford Drive, Beverly Hills. Phone 559141.

FOR SALE—BUNGALOW COURT SITE AND MAGNIFICENT HOLLYWOOD MANSION LOT, ADJOINING FAMOUS CASTLE SANS SOUCI. OWNER, FRANKLIN & ARGYLE. 57097.

FOR SALE—Business lot on Vermont ave., 40x140, store badly needed, $1400. W. D. COCHRANE, 7326 S. Vermont ave.

FOR SALE—60x140 Rampart, north of 6th, east front. Build flats or apartments. $9750 terms. BANKS, 13558. Eves. 22548.

FOR SALE—OR EXCHANGE—$1100, ½ acre, high lot, Pico and Crescent, inside city. Terms. Owner, MR. BENNETT, Holly 3320.

FOR SALE—Lots overlooking beautiful River Lake Park, 15 min. from Bdwy. Easy terms. MR. SUMMERS, Wil. 248.

FOR SALE—Lots only $295 and $395, 1½ miles from courthouse. PHONE 15108.

FOR SALE—Bargain. 85 ft. on Figueroa st., corner 41st Place. $7000. Owner. Phone SOUTH 1901-W.

FOR SALE — Beautiful corner lot, Rodgers Park, only $850, $150 down, $10 month. Inquire 946 W. 78TH ST.

FOR SALE—Fine east front lot, Country Club tract, 60x155, paved street. 3607 SOUTH VERMONT AVE. 77523.

FOR SALE—Fine lot, close and near Adams, 50x150 to alley. Snap. RHODES, 13078.

FOR SALE—A pick-up for $1500, 50x100 ft., between 10 and 11th. South exposure. CARPENTER, Phone 73080.

FOR SALE—Fine 55-foot lot on Rampart. Restricted to two-story residence. Very cheap. NEWBY, 426 Security, 61734.

FOR SALE—Best corner in New Vermont Square for $1650. Call VERMONT 5063.

FOR SALE—50x183, near Sunset Blvd. Must be sold. 8050 SUNSET BLVD.

FOR SALE—50x150, corner 16th and 4th ave. This week $1950. 65154. Evenings 74211.

FOR SALE—Lots, between 16th and Pico. EATON, 1430 Arapahoe. 29913.

FOR SALE—Nr. Santa Barbara ave. Cor. 40x175. Double or court. VERMONT 5853.

FOR SALE—Western ave. lots, near Pico. $226 per foot. JENNISON, 560194.

FOR SALE—Large high lot on 6th ave., near 21st st. Bargain. Call OWNER, 597709.

FOR SALE—Southwest lot $700 cash. Lowest price offered for. WEST 2718.

FOR SALE—50x150 FT. ON BROWNING BLVD. $1800, TERMS. PHONE 26582.

CITY LOTS and Lands for Sale.

FOR SALE—

COME—LOOK—BUY!

AT BEAUTIFUL ISABEL HEIGHTS.
This tract has all the natural beauty of Hollywood, but the advantage of much lower prices. Winding roads following the contours of Hill. NO FROST, AND ABOVE THE FOGS. The closest-in subdivision. ONLY 12 MINUTES TO HEART OF CITY. Churches, stores and school conveniently located. This is your opportunity to secure a splendid home site at very reasonable terms. Temporary homes permitted. 90 lots on Isabel st. have all improvements; situated 500 feet above sea level. TAKE EAGLE ROCK CITY CAR. 5c fare to tract office, CYPRESS AND ALICE STS. By auto N. Broadway to San Fernando road to Locsemore st. FOLLOW OUR ARROW SIGNS and look for flag. Or Dayton ave. to Cypress ave., direct to tract office.

J. FRANK BOWEN,
712 GRANT BLDG.
BROADWAY AND FOURTH STS.

APARTMENT, FLAT Property. For Sale and Exchange.

FOR SALE—
NOW $30,000. NOW $30,000.
WORTH $42,000.
MAGNIFICENT 4-FLAT BLDG.
WILSHIRE'S GREATEST SACRIFICE.
JUST OFF WILSHIRE BLVD.
INCOME $5640 PER YEAR.
EVERY ROOM VERY SPACIOUS, BRIGHT AND AIRY. DON'T OVERLOOK THIS WONDERFUL INVESTMENT.
WIL. 144. JAMES J. DONAHUE, 560521.
3700 WILSHIRE BLVD., COR. SERRANO.

FOR SALE—
INCOME $300 PER MONTH.
FOUR-FAMILY FLAT BUILDING.
COMPLETELY FURNISHED. Finest location. Westlake district. Only $16,000; $7500 cash will handle.
A. M. JAMISON.
Phone 61401. 312 Hollingsworth Bldg.

FOR SALE—
$13,500.
Four-family flat, situated on corner lot, one block of Sunset Blvd. H.W. floors throughout. Disappearing beds, built-in features. Good income. Must be sold this week. RELIANCE REALTY & INVESTMENT CO., 730 Sunset Blvd. Phone 63336.

INCOME $230 PER MONTH.
FOUR-FAMILY FLAT BLDG.
COMPLETELY FURNISHED. Fine rental district. West side. Only $13,300. $6000 cash. Balance 3 years, 7 per cent.
A. M. JAMISON.
PHONE 61401. 312 Hollingsworth Bldg.

FOR SALE—30-room hotel, 3-story and basement, completely furnished, beautiful grounds, 200x328 ft., high and sightly, splendid location, corner lots. Price $35,000. A sacrifice to close an estate. GEO. C. PECKHAM, 704 Hibernian Bldg. 65392.

FOR SALE—Well located flats, S.W. 8 4-room flats. Income 7400; for quick sale $26,000. MICHEAL, 314 Fay Bldg. Phone 66064.

FOR SALE—$10,000: 2-c., 60x125; 1616 Ingraham st., rented $75 mo., $6500. 6-r. 50x146, S.W. cor. 16th and Griffith. 65888.

BUSINESS Property for Sale.

TO LET—Opportunity for small manufacturer to own your own building. I have 3 lots on Santa Fe ave., north of 7th st., with trackage in rear. Lots 40x140 each, which I will sell on easy terms, also help you to finance building. Will divide lots to suit purchaser.
JOE TOPLITZKY.
64656. 636 H. W. Hellman Bldg. Bdwy. 8.

FOR SALE—PICO ST. BARGAIN.
140 FT. ON PICO NEAR HOOVER, IMPROVED WITH GOOD TWO-STORY HOUSE. VACANT PROPERTY ALONE WORTH PRICE OF $10,500. CALL MR. SCOTT, 56385; EVENINGS, 567984.

FOR SALE—
"NOTHING BUT BUSINESS PROPERTIES." BUILDINGS, LOTS, GROUND LEASES AND GARAGES.
Let's Discuss It—
W. ROSS CAMPBELL CO.,
712-14 S. Spring St. Phone 10525.

FOR SALE—Or Lease—The S.E. corner, 125 feet on E. Fourth and Molino. Also S.E. corner W. Washington and Oxford, 150 ft. on Washington. Long time. See owner.
J. FRANK BOWEN,
712 Grant Bldg.

FOR SALE—Have splendid business site on Main st.—of 104 ft. at less than $300 a front ft., adjoining property refused $500 recently. Sell all or half.
WEISS REALTY CO.,
3806 South Main. 288447.

FOR SALE—SPLENDID PIECE OF BUSINESS PROPERTY, LOCATED SOUTHEAST CORNER SUNSET BLVD. AND LAKE SHORE AVE., 40X141. MR. BERLIN, 1624 GARDNER ST. HOLLY 3655.

INDUSTRIAL PROPERTY— For Sale and Exchange.

FOR SALE—168x168, southwest corner Alhambra, (S. P. track) and Griffin, partly improved with two-story brick 50x50, (elevator) and one-story warehouse 34x165. Reasonable price, easy terms. T. S. TOMPKINS, 720 Phelan Bldg., San Francisco, or see your own agent.

FOR SALE—
"NOTHING BUT BUSINESS PROPERTIES." MANUFACTURING AND JOBBING LOCATIONS
Let's Discuss It—
W. ROSS CAMPBELL CO.
712-14 S. Spring St. Phone 10525.

FOR SALE— OR LEASE
FACTORY AND WAREHOUSE SITES WITH TRACKAGE FOR SAME.
R. C. MITCHELL COMPANY,
616 TRUST & SAVINGS BLDG. 60817

INCOME Property For Sale.

FOR SALE—DRIVE OUT TO SOUTHWEST CORNER 24TH AND ARLINGTON AND LOOK OVER THIS 11-ROOM HOUSE AND THE POSSIBILITIES IT HAS FOR ROOMING-HOUSE OR DUPLEX. $300 WILL CONVERT IT. THIS PLACE CAN BE BOUGHT FOR $11,000. VERY SMALL PAYMENT DOWN. 6 BEDROOMS AND BATH UPSTAIRS, 5 ROOMS DOWNSTAIRS. YOU RENTERS WITH LARGE FAMILIES DRIVE OUT AND SEE IT. OPEN FOR INSPECTION. OWNER ON PREMISES. PHONE 568576.

FOR SALE—
NEAR WESTERN AND PICO.
4-FAMILY FLAT. $12,500.
Massive front flat building, hardwood floors, built-in features, leaded glass; also 5-room house in rear, all in good condition. Income $240 per month. See J. M. CURNUTT, with
C. C. CURNUTT CO.,
Suite 511 Central Bldg.
Sixth and Main. 60734.

FOR SALE—
BEAUTIFUL 6-UNIT INCOME PROPERTY, consisting of excellent 4-family stucco flat, finished in Philippine mahogany, and best arranged stucco duplex of 6 rooms each. Hardwood floors throughout in both buildings. Located on large corner lot, in beautiful section. We only ask you to go with us to see this property. A bargain.
THE HOYT COMPANY.
15787. 331 Security Building. 15992.

FOR SALE—
INCOME BARGAIN.
Four-family flat building, five rooms in each apartment, nicely located near Hollenbeck Park, in fine condition, newly painted and decorated. Income $260 a month. Price $14,000, mortgage $5700. Will consider clear home on west side for equity. MR. HORNING, Camp & Waldo, 829 Chapman (L. A. Inv.) Bldg. 62204.

FOR SALE—
BEAUTIFUL 4-flat building, stucco construction, Old English architecture, 4 large rooms each flat. Hardwood floors throughout. Located in a high, sightly neighborhood, excellent income. Snap at the price asked, a bargain, terms.
THE HOYT COMPANY,
15787. 331 Security Building. 15992.

FOR SALE—
AMBASSADOR HOTEL DISTRICT, beautiful stucco flat of 4 rooms each, $20,500 for few days only. Best constructed building in the district, worth $25,000. We can make good terms on this one, but you must see it today.
THE HOYT COMPANY,
15787. 331 Security Building. 15992.

FOR SALE—Think of it! 4-flat on Vermont near 10th, $4000 cash and $100 monthly; income $230. Another of 20 rooms, $16,500. Will take bungalow lot and cash. Still another near Westlake, high ground, white plaster, income $350, price $27,000, $10,000 cash. OLSEN & BELL, Ph. 15875, 327 Union Oil Bldg.

FOR SALE—
$6800, TERMS.
16 rooms; 3 two-room apartments, one 3, one 4 and one 5-room apartment.
McGRATH EXCHANGE,
439 Wilcox Bldg. 12834.

FOR SALE—$12,000 real estate sale contract paying $150 per month. Interest 7 per cent, paid monthly. Security, $16,000 to $18,000. A choice investment. Might consider a four-apartment building. Address P, box 4, TIMES OFFICE.

FOR SALE—
BUSINESS BLOCK.
Three stores, 3 apts., income $3360 per annum; $7000 cash will handle, balance 3 years; 6½ per cent. For full information phone 26195 or call 4716 S. VERMONT AVE.

FOR SALE—4-FAMILY FLAT. $27,000.
Near Ambassador Hotel. 5 rooms each flat, very attractive. Income $410 per month. Terms.
BUSINESS SALES COMPANY,
321 West 3rd st. 61243. Room 413.

FOR SALE—Beautiful new duplex, Hollywood. Stucco. Income $210 per mo. Price $16,000, $6000 cash, balance terms.
BUSINESS SALES COMPANY.
321 West 3rd st. 61243. Room 413.

FOR SALE—$7500 cash, $100 per month. Plastered flat, heart of Hollywood, above blvd. $20,500. Income $3600. Investigate quick. Address OWNER, M, box 249, TIMES OFFICE.

FOR SALE—New double bungalow; rents $150 month. $10,500, only $3500 cash. Also fine new Colonial, 3 bedrooms, strictly modern, fine location. $2500 will handle. 921 CITIZENS' NATL. BANK BLDG. Ph. 67606.

FOR SALE—OR EXCHANGE—For bungalow in Los Angeles, five flats, three stores and three garages; all new and rented; income $347 per month. 1349 PINE AVE., Long Beach, Cal.

FOR SALE—Bungalow court close in, sacrifice for $30,000; income $6000 yearly. Rents been same for 5 years. Terms. OLSEN & BELL, Ph. 15875. 327 Union Oil Bldg.

FOR SALE—5 family flat bldgs. and store, $7500. 554043. 1276 SUNSET BLVD.

INCOME Property For Sale.

FOR SALE—
WATCH—HILL—STREET—GROW.
Do you know that there are at this time more improvements in course of construction on
HILL STREET
than on Main st., Spring st., Broadway and Seventh st., all combined? Look what Hill st. is doing:
Grauman, 12-story bldg., N.E. cor. Sixth and Hill, $2,500,000.
Orpheum, 10-story bldg., S.W. cor. Eighth and Hill, $2,000,000.
Union Sav. Bank, 10-story bldg., N.E. cor. Eighth and Hill, $1,000,000.
Citizens Bank Bldg., bet. 7th and 8th, on Hill, $260,000.
5-story concrete building, south of 10th st., on Hill st., $200,000.
We own and have for sale the only available corner on Hill st., and the price is such that the buyer will make 50 per cent profit within less than 5 years. For particulars see Mr. Bryan,
BRYAN & BRADFORD.
Phone 60051. 856 S. Hill st.

FOR SALE—
FLATS! FLATS! FLATS!
Four-room four-flat, with garages; modern in every respect; close in, excellent rental district; income $2300 from satisfied tenants. Can be bought at the bargain price of $13,500, on terms.
WILSHIRE BUY.
Four-flat, three furnished, on large high lot; garages and lockers; pays $290 monthly on reasonable rentals. Only $15,000, on any fair terms.
THE LYON REALTY COMPANY,
67897. 526 LAUGHLIN BLDG.

FOR SALE—17½ PER CENT NET INCOME ON INVESTMENT OF $12,500. WE HAVE TWO DUPLEX HOUSES WITH 12 ROOMS EACH, 6 ROOMS TO EACH FLAT. INCOME $200 PER MONTH. THIS PROPERTY IS LOCATED ONE BLOCK OFF PICO, NEAR WESTERN. ASSUME MORTGAGE $4500, BALANCE $8000 CASH. WE RECOMMEND THIS AS A FINE INVESTMENT.
GALE & COX,
PHONE 74319. 1300 S. WESTERN.

FOR SALE—
STRAIGHT AHEAD
YOU CAN'T BEAT THIS
Four-family white cement flat building. Tile bath, sinks, etc. Strictly up to date. $6000 will handle. MRS. SIDDONS, 508496 or 597923.

FOR SALE—
4-FLAT BUILDING, HOLLYWOOD WAY.
4 rooms each flat. Strictly modern, hwd. floors throughout, in best condition inside and out; near 3 car lines. Sacrifice, $12,500, easy terms. 2147 SUNSET BLVD., 51392.

FOR SALE—Will take bungalow and cash on Wilshire 4-flat white plaster, corner, 24 rooms, $25,500. OLSEN & BELL, Phone 15875, 327 Union Oil Bldg.

FOR SALE—Furnished, 4-flat bldg., to colored people; cost $16,000; snot cash; income $240 mo. HOLLYWOOD 584.

FOR SALE—Beautiful new Wils. 10-rm. stucco duplex at less than residence price today. 320 S. WILTON. 567340.

FOR SALE—26 apts. bldg., all furnished. Pays 33 pct. on $35,000 investment. Grand ave., close in. YOUNGBLOOD, 125 S. Bdwy.

FOR SALE—4-family flat, modern, 3 flats furnished. $10,500; income $177 mo. SMITH, 13075.

FOR SALE—25 acres vegetable farm, making good income. Close to street car. OWNER, P. O. Box 284, Santa Monica. Tel. 21023.

FOR SALE—3 family flat bldgs., income $85; $4000. 554043. 1276 SUNSET BLVD.

SUBURBAN Property for Sale.

FOR SALE—I have 5 acres of finest mellow sandy loam soil, level, high and dry; about 3 miles north of Wilmington; in the district back of the harbor, that is rapidly increasing in value. Ideal location for home farm; irrigation and domestic water. Land will raise practically everything. Only $3375; $337.50 down, balance 9 years at 6 per cent. This is a wonderful opportunity for anyone with a small capital; surrounding lands are ranch higher. I will show you this property at any time.
Address MH, box 249, TIMES OFFICE.

FOR SALE — 3-ACRE SUBURBAN PLACE, close to Huntington Blvd. and Monrovia car line. Strictly modern Colonial house, 9 spacious and well-arranged rooms, good outbuildings, all kinds of fruit in full bearing, sidewalks, lawn, shrubbery, gas, electricity. Ideal location. Also have several one and two-acre places, same district, reasonable terms.
Phone D. D. COUGHRAN,
13819. 715 Van Nuys Bldg.

FOR SALE—
BEAUTIFUL 3-ACRE HOME WITH GOOD INCOME. DANDY LITTLE BUNGALOW, WITH EVERY KNOWN CONVENIENCE. ALL KINDS FRUIT, BERRIES, ETC. SPLENDID NEIGHBORHOOD, ON PAVED STREET, NEAR ARCADIA-MONROVIA CAR LINE, AND THE PRICE IS RIGHT. SEE McMICKENS, WITH
SOUTHLAND REALTY CORP.,
PHONE 67764. 413 SOUTH HILL ST.

FOR SALE—
5 acres in Burbank, near where the big china factory is now building. Fine sandy loam, share in pumping plant. Nothing better for chickens, alfalfa, fruit. $900 an acre, $750 cash. IRVINE W. BIGGAR, 203 Union Oil Bldg., Main 1867; and 115 East San Fernando Road, Burbank.

FOR SALE—
This week, 5-acre apricot orchard, in full bearing, level land, deep loam soil, concrete irrigation system, less than 2 hours from Sixth and Main by paved highway or P.E., and in a practically frostless fruit district, in order to dispose of this this week so that I can move I will sacrifice this for $2950, which is way below market value, and $1575 can run on long time payments.
MARYGOLD, 322 Story Bldg. 10783.

FOR SALE—
We have five lots containing about four acres, 3-room house under construction, nearly complete. Crops in now on part. Splendid location for chicken or rabbit ranch. Fine horse, surrey, harness, tools, etc. Owner and wife ill, must sacrifice. Take everything $2000. $725 cash, balance $10 monthly.
D. E. BREWSTER & CO.,
420 Pacific Finance Bldg. 12964.

FOR SALE—
3-4-ACRE HOME.
$3850.
Very easy terms, has comfortable 4-room bungalow, garage, chicken houses and pens for 800 hens, 40 mixed fruit trees, nice alfalfa patch, garden pot, finest soil, near electric stop, only 25 minutes out. LA DUE-BEAN REALTY CO., 807 Central Bldg. 63063.

FOR SALE—OR EXCHANGE.
BEAUTIFUL COUNTRY HOME PLACE WITH GOOD INCOME, 1½ ACRES. VERY ATTRACTIVE 5-ROOM BUNGALOW WITH HARDWOOD FLOORS, GAS, ELECTRICITY, ETC. ABUNDANCE FINE FRUIT, 600 LAYING HENS. WILL TAKE BUNGALOW IN EXCHANGE. SEE McMICKENS, WITH
SOUTHLAND REALTY CORP.,
PHONE 67764. 413 SOUTH HILL ST.

FOR SALE—Finest 40-acre dairy and alfalfa ranch in San Fernando Valley. Within one-half mile of Hollywood Country Club. Fully equipped for 60 cows. All in fine alfalfa. Concrete piping. This is the finest proposition for a dairy in this part of the country. Price $40,000. Easy terms can be arranged. Best reason for selling. Write the Owner at 5034 HOLLYWOOD BLVD. or call 597726.

FOR SALE—11½ ACRES WALNUTS.
14-year-old budded trees, in perfect condition, gas, elect., phone and water in front of grove, one block from Covina car, near San Gabriel blvd., bargain at $1500 per acre; liberal terms. Some trade. See Mr. Selby, 65244. WM. R. PETTY & COMPANY, 65243. THIRD FLOOR NEW PANTAGES BLDG.

FOR SALE—
SIGHTLY ACRE HOME.
Fine view, 70 healthy fruit trees, neat, modern, California bungalow, garage, chicken house, etc. All fenced chicken tight; $4500, easy terms. 8 miles out. LA DUE-BEAN REALTY CO., 807 Central Bldg. Phone 63063.

FOR SALE—Walnut acres, beautiful acre homesite, 20-year-old trees, San Gabriel Valley, only 25 minutes out on blvd. and electric line. Abundance of fine artesian water free. Only $250 cash, balance easiest monthly payments. The place where you will want to live. This is an opportunity. Phone MR. WETHERBY, 12543, or call 439½ S. Hill st.

FOR SALE—
ONE FULL ACRE CLOSE IN, $1000.
An acre full measure between Long Beach and San Pedro car lines and Long Beach boulevard. Sandy loam soil, water, gas and electricity in street. Only 22 minutes from down town. Only $1000. Small payment and $20 monthly. Will sell half. EMIL FIRTH, owner, 346 S. Broadway.

FOR SALE—EXCEPTIONAL VALUE!
45 minutes from Broadway, all piped aqueduct water over entire place. Richest soil, L. A. county foothills. 5-A. ranch, 2-A. avocados, $2750. Terms. Includes small house, etc. SOUTHWESTERN SALES CO., 323 Chapman Bldg.

FOR SALE—OR EXCHANGE.
2 ACRES WITH 4-ROOM BUNGALOW, BATH, GAS, ELECTRICITY, ETC. SET SOLID TO FRUIT. WILL TAKE BUNGALOW IN EXCHANGE. SEE McMICKENS, WITH
SOUTHLAND REALTY CORP.,
PHONE 67764. 413 SO. HILL ST.

FOR SALE—7½ ACRES, 5-room house, just outside Burbank city limits; all improvements, water, gas, elect., etc.; 700 feet frontage on blvd.; must be sold to settle an estate; $7500; terms; worth $10,000. 301 FAY BLDG., 3rd and Hill sts.

FOR SALE—Beautiful ranch home near Whittier, 20 acres walnuts, oranges, high-class improvements, ideal home surroundings; 7-room bungalow, servants' quarters, barn, garage, poultry, etc. Trees A-1 condition. Perfect irrigation. P.O. BOX 1511 Los Angeles.

FOR SALE—OR EXCHANGE—1½ acre income home, 5-room bung., abundance choice fruit, 600 laying hens, all necessary tools and equip., gas, elec., Arcadia district.
SCHWARZKOPF-WHITELAW CO.
64080. 6th & Bdwy. 223 W. P. Story Bldg.

FOR SALE—
Modern, 5 rooms (lot 100x160,) exquisitely furnished, mahogany. Free water, domestic and irrigation. $5100. $1600 down terms.
ROOM 231, 357 S. HILL.

FOR SALE—Owner leaving. ½ acre, sandy loam, four-room bungalow, garage, chicken and rabbit equipment, bearing fruit trees, berries, garden, etc. $3000, easy terms, or $3300 completely furnished. 1105 CLARA, Cudahy.

FOR SALE—
SUBURBAN AND COUNTRY PROPERTY IN BEAUTIFUL SAN GABRIEL VALLEY. SEE MR. McMICKENS, WITH
SOUTHLAND REALTY CORP.,
PHONE 67764. 413 SOUTH HILL STREET.

FOR SALE—10 acres, rich, level, water stock, underground irrigation, on boulevard. Will exchange. EAST 2017.

SUBURBAN Property for Sale.

FOR SALE—
GENTLEMAN'S SUBURBAN HOME.
12 acres, splendid condition.
5 acres full bearing oranges.
Fine large modernized home (all conveniences.)
Double garage. Man's room.
Beautiful lawn, flowers, gardens.
All family fruit.
630 feet front on paved street.
Close to car line.
Splendid subdivision proposition.
L. A. TRUST & SAVINGS BANK,
6th and Spring sts.
Mr. Stringfellow.
Phone 10071.

FOR SALE—CHAPMAN ACRES.
Fronting on Huntington Blvd. and Monrovia car line. 1 to 5-acre pieces with gas, electricity and water.
D. D. COUGHRAN, 715 Van Nuys Bg. 13819.

FOR SALE—In addition to places adv. we have others, Imp. and Unimp., from 1 to 20 acres in and around Arcadia, Monrovia, where we have resided on acreage past 10 yrs.
SCHWARZKOPF-WHITELAW CO.
64080. 6th and Bdwy., 223 W. P. Story Bldg.

FOR SALE—105 feet on Gettysburg; 59 bearing fruit trees of all kinds; three-room house and some furniture, 3 dozen chickens. Terms; $5250. ANDREW PETERSON, Sawtelle.

FOR SALE—Beautiful bung. home, 1 acre, all in bearing fruit, chicken equip., garage, all utilities, paved st., nr. Monrovia car line.
SCHWARZKOPF-WHITELAW CO.,
64080. 6th & Bdwy. 223 W. P. Story Bldg.

FOR SALE—By owner, only $1250; 10 lots, 2-room house, chicken yard, several fruit trees; finest soil, near Redondo blvd. 922 S. RIXEL ST. Pico 3056 or 11788.

FOR SALE—105 feet on Gettysburg, 59 bearing fruit trees of all kinds; three-room house and some furniture, 3 dozen chickens. Terms. $5250. ANDREW PETERSON, 3201 Gettysburg ave., Sawtelle.

FOR SALE—10 acres, corner, 15 min. drive from Hollywood, 1 mile Lankershim. $3000. 7 acres set to grapes, some trees, garage. Act quick if you want this bargain. OWNER, room 63, Hotel Westminster.

FOR SALE—I have 3, 5 and 10 acres for sale. Good truck ranches. OWNER, 214 Wilshire Blvd., Santa Monica.

FOR SALE—Bargain, $925. Terms. Small new house and lot. 11623 COMPTON AVE., Long Beach line, Springdale ave.

Alhambra.

FOR SALE—
ALHAMBRA—$7000
Seven-room modern bungalow, hardwood floors, built-in features, 2 bedrooms, breakfast-room, cellar and everything to make an ideal home, abundance of fruit, lot 49½x200, 20 orange trees, also peaches, apricots and figs. Could not be duplicated for $9000. Price $7000. Incumbrance $2200, 7 per cent, payable $25 per month, including interest, balance $4800 cash. Vacant now, possession at once. Act quickly.
W. P. FISHBURN
Phone 13160 312 Hollingsworth Bldg.

FOR SALE—LEAVING FOR NORTH.
Will sell my beautiful $11,000 home for $9500. 7 rooms, stucco, selected woods. Sun parlor, patio, furnace, garage. Improved lot, select location. Bargain. G. W. JONES CO., 418 Hibernian Bldg. 15751.

FOR SALE—1½ acres, all in fruit, 5-room bungalow, equipment for 1000 chickens. $7000. Terms. GARDNER, 64197. 416 Hibernian Bldg.

FOR SALE—6 large lots, suitable for fruit or chickens; $1800; ⅓ cash, balance 3 years, 7 per cent. JOHNSON, 315 California st.

Arcadia.

FOR SALE—5-acre corner at $1000 per which is $500 per acre under price, water, gas and electricity, terms if desired. CRIBB & SON, 308 Central Bldg.

Bell.

FOR SALE—Chicken ranch, 6-room mod. bungalow, oak floors, garage, 30 bearing fruit trees, close in near bank, stores, etc. $6500. $1500 down. PHONE 12040.

Beverly Hills.

FOR SALE—
BEVERLY BARGAINS
IF IT'S FOR SALE IN BEVERLY HILLS WE HAVE IT.
DEALING EXCLUSIVELY IN BEVERLY HILLS AND VICINITY WE FIND THE BARGAINS.
SAVE MONEY BY SEEING US.
BEVERLY HILLS REALTY CO., 559249
Office in First Nat. Bank Bldg.

Burbank.

FOR SALE—4-acre poultry ranch. 8-room modern house. 1000 laying hens. Houses for 3000 hens; fruit trees and shrubs.
5 acres, $425 per acre; $300, $25 a month.
5 acres, 2-room house, $3500; $1250 cash. 151 W. San Fernando Road, Burbank. See MORAN.

Compton.

FOR SALE—
AN EXCEPTIONALLY GOOD BUY.
IN SMALL RANCH.
1 acre, south of city, 5-room house, barn and chicken corrals, lots of fruit; gas and electricity for lighting; this is a fine opportunity to buy a small ranch with city privileges for $4000; small payment down, easy terms. Call 60175. Ask for Mr. Dilliner.
F. P. NEWPORT COMPANY,
206 Central Bldg., Sixth and Main sts.

Inglewood.

FOR SALE—
5-ROOM MODERN BUNGALOW AND GARAGE; equipment for 500 chickens, 1 1-4 acres, 35 fruit trees, shrubbery and flowers; all fenced, $6200, $4000 cash. Call 60175. Ask for Mr. Dillener.
F. P. NEWPORT COMPANY,
206 Central Bldg. Sixth and Main.

FOR SALE—My modern, very desirably located, close-in home. A bargain. Account ill health. 118 WEST QUEEN ST.

Moneta.

FOR SALE—
AN EXCEPTIONALLY GOOD BUY IN SMALL RANCH.
7 acres near Moneta, good 5-room house, barn and other small buildings; close to schools, churches and good thriving town, must be sold at once.
Call 60175. Ask for Mr. Dillener.
F. P. NEWPORT COMPANY,
206 Central Bldg. Sixth and Main.

Ramona Acres.

FOR SALE—7-room modern house, garage, fruit trees. Lot 82x300. Opposite Midwick Club. Price $7000. $800 cash, balance a month or will sell furnished. Give immediate possession. 3610 S. WILSON.

FOR SALE—2-room house and ½ acre, about 20 full bearing fruit trees, gas, elec., street paved, on Chandler ave., 20 min. out. Price $2750. Very easy terms. MR. ORNDORFF, 313 Story Bldg.

South Pasadena, Oneonta Park.

FOR SALE—$25,000. Splendid large 12-room modern residence, granite foundation, sightly location, large lot, double garage. Fruit and flowers. Corner of Huntington Drive and La France ave., near Oneonta Station. Open afternoon. Courtesy agents. 51202.

FOR SALE—A BEAUTIFUL HOME.
10-room house, very complete. Acre ground, highly improved. Shade, ornamental and fruit trees. Tennis court, etc., etc. Excellent location, near Huntington Drive. Sacrifice price, $17,500. Terms if necessary. G. W. JONES CO., 418 Hibernian Bldg. 15751.

FOR SALE—Nice 5-room cottage, lot 60x180. Over 20 varieties of fruit and berries. One block from car line. Beautifully located. Ideal home. $4750. Owner at residence, 615 MOUND AVE., So. Pasadena.

San Fernando.

FOR SALE—Fine corner, 10 acres, 5 acres yr.-old citrus trees, entire 10 in potatoes. Good 4-room house and out-buildings. Some buy at $8500. Terms. Address 1030 CAWSTON AVE., So. Pasadena. Phone 351530.

FOR SALE—10 acres, 5-room house, garage; 8 acres in alfalfa, best of fruit, piped for water. The best buy in the valley. Call 28286. Two miles from San Fernando.

San Gabriel.

FOR SALE—2 ACRES— —$3000
$1000 down, bal. easy. Will take small car or lot to $500. HUDDLE & SHARP, 922 Cal. Bldg. 68238.

FOR SALE — 4½ and 8 acres, adjoining Rosemead on Pomona Blvd.; terms. 21168.

Van Nuys.

FOR SALE—
THE BEST BARGAIN IN SAN FERNANDO VALLEY.
30 acres fine land, 1500 feet of boulevard and car line frontage, with gas and electricity; irrigated with aqueduct water; 10-inch cement pipe line now installed; orchard stands every 30 feet; price for quick sale only $600 per acre; some terms.
JAS R. GOLDSWORTHY VAN NUYS 172.
Corner Sherman Way and Erwin st., Van Nuys, Cal.

Watts.

FOR SALE—
CHEAPER THAN RENT.
$1700. $200 CASH.
Brand new 4-room cottage in Watts. This is a bargain.
RELIANCE REALTY & INVESTMENT CO.,
730 SUNSET BLVD. 63336.

BEACH PROPERTY—For Sale.

Hermosa Beach.

FOR SALE—A few wonderful bargains in beautiful close-in Hermosa Beach lots, $300 up, easy terms. Come and see them. Call MRS. PARMELEE, Vermont 4207.

Catalina.

FOR SALE—At Catalina, Avalon, 1920 bungalow, furn. Apply 53238.

Santa Monica.

WANTED—To buy, sell or exchange Santa Monica property. HAIL, Bdwy. 592.

Venice and Ocean Park.

FOR SALE—New 4-room bungalow with bath and garage, lot 40x160. Owner, CRANDALL, 346 Rennie Ave., Venice.

COUNTRY PROPTY—For Sale.

FOR SALE—By owner, 60 acres Imperial Valley, suitable for grapes, grapefruit or alfalfa, near town, $200 per acre. Box 546, IMPERIAL, Cal.

COUNTRY PROPTY—For Sale.

FOR SALE—
CARLSBAD-BY-THE-SEA.
$500 an acre profit is easily made at Carlsbad.
If you want to make real money under the most pleasant living conditions, buy your ranch at "Carlsbad-by-the-Sea."
WE CHALLENGE THE WORLD on production of Green Peas during the winter months. A pretty large statement, but read on: One rancher harvested 66,000 pounds of peas from 10 acres. Another harvested 7500 pounds per acre. Another averaged nearly 6000 pounds per acre on a 50-acre tract. We shipped over 100 cars of Green Peas to the Eastern market during the past winter. Prices have been as high as 32c per pound by the car. "Cull Peas" have brought us 12c per pound.
All these statements may be verified by the Association Packing-house at Carlsbad.
The second crop—Early "KENTUCKY WONDER BEANS" will soon be ready for market, and from this we again expect handsome profits. Better go out with us soon and select a parcel of this productive land.
For further information call on or write
SOUTH COAST LAND COMPANY,
E. M. Claussen, Sales Manager,
712 Garland Bldg., 740 Broadway,
Los Angeles, California.
Broadway 5395. 14534.

FOR SALE—
BIG CATTLE RANCH.
BIG CATTLE RANCH.
We are authorized to offer for sale, the largest and finest cattle ranch in Nevada—a few hours' ride from the California State line. Railways and shipping facilities excellent. Ranch contains upwards of 370,000 acres of rich river bottom lands and range. There are over 50,000 acres of level irrigable land and an abundance of water from a river running through the property to irrigate it all.
There are over 7000 head of fine Hereford and Durham cattle. It is a going business; most capable superintendent in charge. Price including cattle and equipment, $1,750,000. Terms.
No mortgage on the property and some exchange would be entertained.
KNEWING-PERRY LAND CO.
911 Stock Exchange Bldg. Bdwy. 2230.

FOR SALE—
ALMOND ORCHARDS.
Choice tracts of ALMOND LAND in PASO ROBLES district, located close to STATE HIGHWAY. No fertilizing; NO IRRIGATION. We will sell you a choice tract on easy terms, $175 to $250 per acre. We will plant you an ALMOND orchard, complete with the best variety of 70 trees at $60 per acre. We will also contract to care for your orchard at $25 per acre per year, giving you all the crops. A 20-acre bearing ALMOND ORCHARD should give you $3000 to $4000 yearly income. Call or write for folder and further details for planting and caring for non-residents.
MISSION ALMOND ORCHARD CO.,
M. E. WEED, Secy.
221 Mercantile Place,
Los Angeles, California.

FOR SALE—
Easy terms.
27 acres—a REAL RANCH HOME—rich, deep chocolate loam soil 1-4 mile off main boulevard and from $25,000 home. Team, 3 fine heifers, complete farm equipment included at $14,000; also near electric line. Improved with modern 5-room house, 5 years old, adobe cooler and large basement. Good barn, tool shed, etc. Shade trees. 8 acres in full bearing deciduous fruits and nuts, 13 acres in natural pasture good for 10 to 20 head cattle year round; free water for this or for walnuts, berries, alfalfa, etc. Owner 80 years old; will make easy terms to reliable party. 2½ miles from center of most beautiful Southern California city with 12.5 per cent population increase for 1920; too many items to print this for an ad. See LA DUE-BEAN REALTY CO., 807 Central Bldg., Sole Agents.

FOR SALE—
I have a 10-acre ranch with water piped, level sandy loam soil of the finest kind for citrus and deciduous fruits or poultry and general ranching. It is within easy distance of Los Angeles by paved highway or street car. The land can be worked all the year around. There is no adobe, clay or alkali and the U. S. Report classifies it as frostless. I will let this go for immediate sale at $3750 and you can secure it for only $375 down and balance at $30 per month, so that you can easily make the land pay for itself and give you a good living in addition. Telephone me immediately and I will arrange to take you out early any morning this week.
MARYGOLD, 318 Story Bldg. Bdwy. 24.

FOR SALE— DAIRY LANDS.
JAMES'S RANCH.
FRESNO COUNTY, CALIFORNIA.
ALFALFA LANDS THAT WILL PRODUCE 8 TO 10 TONS PER ACRE PER YEAR. PLENTY OF WATER ALL THE TIME. 20, 40 AND 80-ACRE TRACTS, 10 YEARS TO PAY. INTEREST 6 PER CENT.
WEAVER & BROWN,
LOS ANGELES AGENTS.
513 HIBERNIAN BLDG.
PHONE MAIN 200.

FOR SALE—
FROM THE MOUNTAINS TO THE SEA.
The celebrated Ellwood Ranch, at Santa Barbara, is unexpectedly offered for sale as a whole, 2050 acres, at a very low price, 10½ miles west of Santa Barbara, on paved road, fertile farming land, beautiful residence sites. Ocean frontage, wooded canyons, beans, walnuts, lemons, oranges, wheat, grain, hogs, cattle. Investigate this rare opportunity. For full information write to
H. G. CHASE, Special Agent.
1012 State st. Santa Barbara, California.

FOR EXCHANGE—
900 acres highly improved ranch. Well located in San Joaquin Valley. A-1 soil. Abundance of water. Four sets of buildings; large barns; warehouse. Ideal townsite. Properly handled will pay big rate of interest on 250,000. Want Los Angeles income. Will assume liberally. Let us tell you more. It will interest you.
C. P. BLAKEMORE LAND CO.
233 VAN NUYS BLDG. 13059.

FOR SALE—
BEST SAN JOAQUIN VALLEY BUY.
60 acres E. Side Tulare co., on concrete highway. Deep silt soil. 10 A. in Thompson seedless grapes, 15 A. alfalfa, 35 A. in barley. All level and planted. Good well, 6-inch pump, 15-H.P. electric motor. Plenty of water. Land piped and large reservoir. 4-R. house. Stanchion for 16 cows. A great vineyard and grape proposition. $16,000. $4000 will handle it and crops will pay for balance. See G. H. FRUEHLING, 304 Wright & Callender Bldg. Phone 65566. Evenings 71196.

FOR SALE—IMPERIAL BARGAIN.
20 acres on new paved highway, between Heber and Calexico. Fine soil, fine improvements, for only $9000, including stock and tools. ½ cash and immediate possession.
E. S. BIDWELL,
Ontario, Cal.

FOR SALE— TEN ACRES $2500.
Fine corner, full water right, water piped, excellent soil, none better for poultry, berries, vegetables, fruit, an income producing home near foothills. Only 2½ hours ride from Los Angeles over paved highway. Convenient to high school, grammar school, stores, bank, churches, etc. Only $2500. Worth $1000 more. Cheapest good land in Southern California. Easy terms. EMIL FIRTH, 346 S. Broadway.

FOR SALE—
Cosy 5¾-acre home.
All in fruit. Richest soil, mixed family orchard, shade trees; running stream along one side. Has modern 6-room bungalow, good barn, chicken houses, abundant cheap water. Near fine Southern California city. Good road and foothills. Only $5000 and terms. This is attractive. LA DUE-BEAN REALTY CO., 807 Central Bldg.

FOR SALE—
80-acre vineyard on paved highway: Thompson seedless grapes, 27 acres bearing; 25 acres 1-year-old, all staked, 28 acres ready for spring planting; modern cottage, barn and garage; two electric pumping plants; tractor, three horses, tools and implements; price $57,000, $15,000 cash and balance easy terms. FOX RIDGE REALTY CO., Lindsay, Cal. Phone long distance 74 at our expense.

FOR SALE—Ten-acre ranch, one mile from Puente; fine soil, level, all in alfalfa, water stocked and piped for irrigation; good walnut land, good buildings and improvements. Half cash, or might take clear residence in suburban town up to $5000 or $6000. 61320.
INTERNATIONAL BROKERAGE CO.,
529 Security Bldg.

FOR SALE—10-acre ranch, 5 acres bearing apricots, 1 acre peaches, 4 acres in alfalfa, new 4-room house, cement porch and garage. Berries and garden. Fine sandy loam soil, close to Lankershim. Fine chicken ranch. This is a bargain for $7500, ½ cash. Immediate possession. See W. R. DUNMIRE, 3705 Maple ave.

FOR SALE — BARGAIN, INCOME RANCH EASY TERMS. 130 acres, choice location. 45 acres Oranges. Deciduous orchard. 50 acres choice land in barley. Ranch fenced. Abundant free water. 50 Red Duroc breeding hogs. Buildings, stock, equipment, $40,000. $6000 cash will handle if responsible. FRANK L. FRARY, 419 Security Bldg.

FOR SALE—Southern Pacific Railroad lands for alfalfa, dates, grapes, fruits, nuts, wheat and barley, $10 to $45. Terms, 10 to 24 years. Office Land Dept., 829 STORY BLDG.

FOR SALE—20 acres of level farm land, well improved, good house, windmill, fruit and shrubbery, close to city. Price $7000. Would exchange for city home of equal value. C. A. CROCKET, 6027 Moneta ave. Phone VERMONT 7099.

FOR SALE—FIVE 640-ACRE TRACTS IN NEVADA, Pittman Act selections. W. C. MORGAN, 130 W. 14th st., Los Angeles.

COUNTRY PROP'TY—For Sale.

FOR SALE—Cheap, 160 acres near Calabasas; good bee location. Phone 577144. 5905 CHULA VISTA WAY, Hollywood.

FOR SALE—Ranches, all kinds and sizes to suit, prices right. R. CUDNEY CO., Room 228, 321 W. 2nd st.

Imperial Valley.

FOR SALE—OR EXCHANGE—
Imperial Valley exclusively.
BENNETT & McGRANN,
711 Grant Bldg. 13930.

Mexico.

FOR SALE—ONE OF THE FINEST RANCHES IN THE STATE OF DURANGO, OLD MEXICO.
Consisting of 250,000 acres, about 3000 acres are under cultivation, balance is wild prairie, pasture and timber. The ranch contains 60,000 acres of the finest pine timber to be found anywhere. Plenty of good water, best of grass and black soil, on the Mesas. In order to divide up and settle a partnership the ranch will be sold at the extremely low price of $2.50 per acre gold. Might consider some trade if desirable. Ranch is clear. Don't answer this ad unless you mean business and are able to handle it. Address BURT I. WELD, Slayton, Minn.

FOR SALE—Just returned from Mexico. Have largest list of lands. Wonderful values. 422-3 WASHINGTON BLDG. Tel. 61604.

FOR SALE—$260; only this week; 40 acres of best land, 132 N. BROADWAY, room 508. Office open until 8 p.m.

FOR SALE—100 acres good soil, unlimited supply water. Elevation 2500; $5 per acre. 132 N. BROADWAY. Room 508.

Palo Verde Valley.

FOR SALE—I have 1000 acres of best land in this valley. Plenty of water. Best early grapes, dates, cotton, alfalfa, 9 and 10 cuttings a year; 2 grain crops; where everything grows that is planted. $100 an acre. Will sell 40 acres or more on liberal terms, or on a plan that was never before thought out. It is the Amortization Plan (means to kill.) Is on the same basis the Federal Bank loans money to farmers, paying semi-annually at 7 per cent per annum for 33 years. It pays out both principal and interest in that time. For further information, call 2618 W. JEFFERSON ST., L. A. Phone 75008.

San Fernando Valley.

FOR SALE—Out of sixteen thousand acres this company has a few ten and twenty-acre tracts left, which we will sell at a sacrifice to close out our holdings. Good soil, aqueduct water. Sightly locations. Prices $200 to $800 per acre.
SAN FERNANDO MISSION LAND CO.,
810 Title Guarantee Bldg.

FOR SALE — Improved, unimproved alfalfa, vegetable lands, orchards, walnuts groves, poultry ranches, townsite properties. D. W. STALEY, First National Bank Bldg., Van Nuys, Cal. Phone Van Nuys 126.

San Joaquin Valley.

FOR SALE—
KERN COUNTY BARGAINS.
A beautiful section in the famous WEED PATCH; level; ideal for vines and deciduous fruits; crops reach market two weeks ahead of any other portion of the San Joaquin Valley. Foreign owners urge us to sell at bargain price of $150 per acre.
640-acre dairy and stock ranch southwest from Bakersfield; one of the finest gravity water rights in the State of California; 200 acres of alfalfa; complete set of modern buildings, complete equipment, with live stock, cows, hogs, etc. It's completely ready for you—price $200 per acre, terms.
A beautiful 20-acre Washington Navel grove in the Edison district, 8 miles from Bakersfield; in the pink of condition; fruit in New York for Thanksgiving; fruit all off before Christmas—no chance of frost. A real bargain at $22,500—terms.
Investigate us through any Banker in Bakersfield.
C. W. NEWBERY,
1509 19th st., Bakersfield, Cal.

FOR SALE—
San Joaquin Valley, King's county, California. The following improved irrigated land, comprising Sections 17 and 22, Township 23, Range 22, for sale at $75.00 per acre, Section 17, and $95.00 per acre, Section 22. Call H. L. HEFFNER, 6th floor Kerckhoff Bldg., or write owner,
CLIFF C. JONES,
LONG BUILDING, KANSAS CITY, MO.

Santa Cruz.

FOR SALE—RANCHES, HOMES, ACRES. FREE LIST. WILSON BROS., Santa Cruz, Cal.

MOUNTAIN AND CANYON Property—For Sale, Exch., Wanted.

FOR SALE—Mt. ranch, imp., springs, timber, accessible. McCREA, 207 Delta Bldg.

EASTERN, NORTHERN Prpty. For Sale, Exchange, Wanted.

For Sale.

FOR SALE OR EXCHANGE—
90-acre improved ranch in Salt River Valley, beautifully located. 7 miles northwest of Phoenix and two miles south of Glendale of highway being paved all the way to Phoenix. I have $20,000 equity. Would like to trade for Los Angeles or suburban property. Address all communications to FRED A. DIBBLE, owner, 16 West Adams st. Phoenix, Ariz.

FOR SALE—Island in Puget Sound, near Seattle. 266 acres. Climate, soil, scenery. Excellent for farming, club, resort, fishing. Apply WILLIAM BEYER, Herron P. O., Wash.

For Exchange.

FOR EXCHANGE—Want L. A.
320 a., Neb., imp., clear. $25,000.
160 a., Wash., imp., mtg. $1200; $6500.
80 a., Mich., imp., mtg. $1200; $8000.
Want Eastern Clear.
Apartment house, small mtg., $25,000.
4-family flat, small mtg., $18,000.
RAY or BUDD, 910 S. Grand, 67480.

FOR EXCHANGE—Apartment buildings and office buildings, from $75,000 and up. Clear. Located in Chicago. Want clear land.
B. O. GARDNER.
310 Central Bldg. Phone 61511.

FOR EXCHANGE—Clear Chicago city property $20,000 to $25,000 want orange orchards or L. A. property. Real Estate Exchange, 407 CHAMBER OF COMMERCE BLDG.

FOR EXCHANGE—Roomy house, furnished, in Colorado Springs, for Los Angeles property. Phone WEST 7477.

Wanted.

WANTED—TO BUY FROM OWNER.
Four-family flat, furnished or unfurnished, $15,000 to $18,000; must show good income and a bargain; ready to do business if you can show and deliver the goods. Prefer West Adams, Pico Heights, Fourth or Fifth ave.
No agents. Give price, location and full description, together with best terms and annual income.
Address room 300, ABBEY HOTEL, Eighth and Figueroa.

WANTED—
We have several clients who are in the market for low-priced flats from $9000 to $12,000. If you wish to sell your flat list it with us. We get results. See Mr. Keeler or Mr. Elmo, Mgrs. Real Estate Depts.
ROBERT MARSH & CO.,
10175. 200 Marsh-Strong Bldg. Pico 2412.

WANTED—Eastern property taken in part pay on California exchange on fair basis. Pico 3269. A. H. BAILEY, 1111 Story Bldg.

WANTED—Eastern property, have high-class income. 910 S. GRAND. Paxson. 6585.

GOVERNMENT LANDS—

FREE—320 ACRES—FREE.
320 acres beautiful farming land given to any one absolutely free by the U. S. Gov. For detailed information see RANCHER, 609 Pacific Electric Bldg., 6th and Main sts., Los Angeles.

300,000,000 ACRES vacant land in U. S. Free circulars or send $2 for 100-page book, "The Homeseeker," describing farm, timber, grazing land. Accurate maps and plats. Add. HOMESEEKER, Dept. A, 336½ S. Bdy.

EX-SERVICE man wants government land. Relinquishment or otherwise. State location and price. Address K, box 356, TIMES BRANCH.

I HAVE 200 acres of land I can locate someone on who is interested in homestead, on Ry. Address J. J. COLEMAN, 342 Leroy.

EXTRA good relinquishment, 160 acres, Casa Grande, Ariz. Will have gravity water. Will trade. PHONE 579427.

FOR SALE—OR EXCHANGE—160-acre relinquishment, water project, $600. SOUTH 2872-J.

GOVERNMENT land in L. A. and San Bernardino co. Ask at 319 WILCOX BLDG.

OIL PROPERTY—Miscel.

FOR SALE—Texas leases, Pecos county leases cut in ten-acre tracts, 75c per acre Gillespie co., 25c per acre for quick sale. All necessary papers attached. Call MRS. CARR, 598437.

WANTED—Party to finance oil well. I know land underlaid with oil, that will give big production. Let me show you. W. I. BOWER, 220 West 11th st.

WANTED—Capitalist wants Cal. oil lease. 422 WASHINGTON BLDG. Tel. 61604.

FOR SALE—Alamitos Heights oil region. Large lot. Fine location. 81424.

FOR SALE—80 acres, Kern River, 2 wells, 900-foot depth. 61208.

ORANGE, LEMON, WALNUT GROVES—For Sale and Exchange.

For Sale.

FOR SALE—5¼-acre corner orange grove. 11-year Valencias, new, modern, 5-room bungalow, plenty water. Will accept bungalow to $6000 in Wilshire or Hollywood. Must have $8000 cash and will leave $6000 mtg. on place. W. H. HARRIS, R. 1, box 566, San Gabriel.

FOR SALE—20 acres oranges about 12 years old. Valencias and Washington Navels. Very best condition. 6-room house, plenty of water. Raw land around it worth $1000. Price only $1100. You better see it. LUCAS, 907 S. Hill st. 67816.

FOR SALE—$10,000 UNDER VALUE.
20 A. full bear. Navels, 20 shares Lytle Cr. water stock. U. G. Irr. Sys. $30,000; terms Ex. L. A. Inc. or East. property. SHULER CO., 5303 Moneta. Ver. 2878.

FOR SALE—Orange grove, 5 acres, full bearing navels, La Canada. 6-room house. High altitude, frostless. Take some trade. WALTON, Union Bank Bldg., Pasadena.

ORANGE, LEMON, WALNUT GROVES—For Sale and Exchange.

For Sale.

FOR SALE—Exeter.
BEST BUY IN THE STATE.
71 Acres. $75,000.
Paid 30 Per Cent on Investment Last Year.
MR. INVESTOR, MR. HOMESEEKER, MR. SPECULATOR, are you looking for the BEST piece of income property in the entire State of California, a property that will increase in value and at the same time return enormous profit on the investment, a property that is actually worth several thousands of dollars in excess of what it is being offered for today? All right, we have it for you. Read every word of what we have to say about this wonderful property, then act, and act quickly, before someone else beats you to it.
This 71 acres is situated one mile from Exeter, in a highly improved district, and consists of 36 acres of lemons, age 5 years, and 35 acres of Valencias, age 10 years and loaded with the golden fruit. The trees are large for their age and in the pink of condition. A very valuable water right in the Merryman pipe line, consisting of 27 inches continuous flow, furnishes an abundance of water at all times. The owner recently refused $1000 an inch for seven inches of this water. Tractor and implements with the place.
The income from this 71 acres last year was $22,560, just 30 per cent on the price we're asking for the property. A better crop this year. The 35 acres of Valencias are worth all we're asking for the entire 71 acres, and with lemons surely coming into their own, the returns will be something enormous every year. And the beauty of the grove is, the income will take care of all the deferred payments, upkeep and interest, to say nothing of the increase in value of the property. Bear in mind, this is not a piece of junk, but a REAL grove, IDEALLY located, with NO drawbacks, several thousands of dollars undervalued.
$25,000 in cash, government bonds or other gilt-edge paper will put you in possession, with liberal terms on the balance. Might consider a good residence up to $10,000 and $15,000 in cash. If you haven't this much cash, will take some cash with balance out of the crop, which will be marketed within the next 30 to 60 days. For further information, see, write, phone or wire
S. A. McNAY REALTY CO.,
Exclusive Agents.
EXETER CAL.

FOR SALE—
FORECLOSURE BARGAIN.
WANT QUICK ACTION.
We have the exclusive sales agency on 80 acres of Eureka lemons 5 and 6 years old, located in one of the most favored foothills districts. Land lies level, with drop of about 100 feet to mile. U. S. soil survey mentions this land as one of most favorable for citrus trees. Easily worked, retains and absorbs moisture to great depth. Allows the roots to penetrate to great depth, which makes big trees, therefore large crops. An abundance of water piped to each tree row.
There is a mortgage of $350 an acre, which can be refinanced. Can sell this grove in 10 or more acre tracts for $650 to $850 an acre, which is less than bare land price, and make terms on balance above mortgage. I say! The greatest citrus bargain in Southern California today.
Dunbar McDonnell,
STRONG, McGRATH & SELOVER,
1015 Marsh-Strong Bldg.
60195. Evenings, 77971.

FOR SALE—A GENUINE BARGAIN.
BEAUTIFUL GROVE, NICE HOME COVINA SECTION.
$10,500, ONLY $3000 CASH.
5 acres set about ½ Valencias, ½ Navels. Well located near Covina. Trees are full bearing and in good shape. Has been well taken care of and fertilized. Good soil, full water stock. Nice cottage, barn, etc. Gas and city water. EDWARDS & WILDEY CO., 515 Black Bldg., 10767, Covina office phone Covina 1024.

FOR SALE OR EXCHANGE—Five-acre orange grove, nearly all Washington Navel trees 8 years old and in prime condition. Three rooms and bath cottage, 14x16 ft. garage, strictly modern houses and yards for 750 to 1000 chickens. Five shares of irrigation water stock, cement standpipes at head of each row of trees. Domestic water piped into house. Owner is an old man in extremely poor health and unable to care for place. Will sell much below value or might exchange for well-located bungalow. Call 568836 mornings or evenings.

FOR SALE—OR EXCHANGE—
18 ACRES 7-YEAR-OLD BUDDED WALNUTS; GROVE IN PINK OF CONDITION. EXCELLENT LOCATION. WANT CITY INCOME. SEE McMICKENS, WITH
SOUTHLAND REALTY CORP.,
PHONE 67764. 413 S. HILL ST.

For Exchange.

FOR EXCHANGE—
130-acre Full-bearing Grove. $200,000, clear. Will exchange for city income, Southern California preferred. 85 acres navels, 37 acres Valencias, 10 acres lemons; substantial improvements, first-class equipment, excellent water conditions; grove in splendid condition; will assume reasonable amount, or take back mortgage on grove.
FOX RIDGE REALTY COMPANY,
Lindsay, California.

FOR EXCHANGE—OR SALE — Fine 7-acre Valencia orange grove in the best section of Redlands, near the Country Club. Value $10,000. Owner wants residence in best section of Los Angeles or Hollywood and will pay cash difference if necessary. A. T. HARRIS, tel. 67600, 921 Citizens' Nat. Bank Bldg.

POULTRY Ranches—For Sale.

FOR SALE—
A BEAUTIFUL HOME PLACE of 10 acres, on one of the finest double drives in So. Cal., good 2-story modern home, 4 acres, fine large full-bearing fruit trees, 2½ acres in walnuts, interset with peaches and apricots; new modern chicken equipment and 850 fine young hens, cow, horse and tools, gas, lights and city water, owner sick, has reduced his price making it a bargain. LA-DUE-BEAN REALTY CO., 807 Central Bldg.

FOR SALE—
UP-TO-DATE 1 TO 5-ACRE CHICKEN RANCHES, WITH AND WITHOUT CHICKENS. ALSO FRUIT RANCHES, GROVES AND UNIMPROVED PROPERTIES IN SAN GABRIEL VALLEY, WHERE WE SPECIALIZE. SEE McMICKENS, WITH
SOUTHLAND REALTY CORP.,
PHONE 67764. 413 S. HILL STREET.

FOR SALE—1 acre chicken ranch, fifty chickens, new 3-rm. bungalow, furnished, cement porch and basement, double garage, sandy loam soil, fruit trees, new chicken houses and corrals for $1000, chickens, all garden tools, everything goes with this place for $3500. This is a snap and close to town. Immediate possession. W. R. DUNMIRE, 3705 Maple.

FOR SALE—Modern chicken ranch, 3 acres, located on the main blvd. Good house, furnished, 200 fruit trees, must sell. Here is a bargain, look it over and convince yourself. C. A. HART, home of Poultry Ranches Commercial st., North Inglewood. Phone 35.

REAL ESTATE—For Sale. Miscellaneous.

FOR SALE — FOR AUCTION SALE OF REAL estate see the display advertisements of auctions in Part 1 of today's Times.

Acreage for Subdivision.

FOR SALE—50 acres in Redlands adjoining the University. Will make fine acre or five-acre lots. HARRY SCHLAUDEMAN, 17 S. Marengo Ave., Pasadena.

WANTED—REAL ESTATE.

Miscellaneous.

WANTED—Owners who want to sell improved or vacant property to call at 222 S. BROADWAY (ground floor) for results.

WANTED—If you have a high-class residential property you wish to sell cheap for cash, address EE, box 530, TIMES BRANCH. Letters from real estate dealers will be ignored.

For Cash—Not Classified.

WANTED—5 to 10 acres improved, will pay cash, not over 30 miles out. 534 BRYSON BLDG. 67298.

WANTED—5 or 6-room bungalow, west or southwest, to $6500. Will pay for same with new 5-room modern bungalow at Watts, $3000, clear, and balance in cash.
MR. KING,
319½ South Hill St., 61384.

WANTED—So. Cal. Land Co. handles city and country property. 537 CHAMBER OF COM.

Houses.

WANTED—Double bungalow, 5 or 6 rooms each side, west or southwest. Have $1000 cash, balance T. D. Address G, box 435, TIMES BRANCH.

WANTED—Two-story all modern home located in the west and north of Adams. Will go to $8000 or $10,000. Phone VERMONT 609.

WANTED—To purchase two small houses on one lot, near Moneta, Main or Figueroa, and S. of Jefferson. Must be reasonably priced. Address O, box 283, TIMES OFFICE.

WANTED—Have 3 clients for 5 or 6-room house, not over $5000. Northwest section preferred. See Comstock, with PECKHAM & PECKHAM, 704 Hibernian Bldg. 65392.

WANTED—To exchange Phoenix residence lots as first or part payment on 5 or 6-room bungalow, west or northwest. See MR. DOYCE, 411 Stock Exchange Bldg.

WANTED—At once. 5 or 6-room house. Will consider Boyle Heights. Have lot in Highland Park and some cash. 64103. 432 BRYSON BLDG.

WANTED—Can use a 4 or 5-room bungalow in southwest, about $600 or $700 down. CALL 299151.

WANTED—Young couple would like house and lot under $3500. Holly. or S.W. Small paym. Address J, box 480, TIMES BRANCH.

WANTED—A home 3 to 5 rooms, close in, must be close to car, will pay $300 down, $35 month. BROADWAY 3372.

FOR EXCHANGE—Apperson touring car for equity bungalow. Hedges, with ALBERT L. LINDHOLM CO., 13035, 703 Pacific Finance.

WANTED—OWNERS—GETTING SHORT ON MONETA-AVE. WAY BARGAINS. PHONE YOURS. VER. 3213. EVE. VER. 4228.

WANTED—BUNGALOW, $500 TO $800 DOWN. PH. MISS RUSSELL, 13035.

WANTED—$4500 cash for home, Exposition Park district. Write 526 W. 9TH ST.

WANTED—Houses, east of Main, $500 down will handle. SOUTH 4350-M.

WANTED—To buy 4 or 5-room modern bungalow. Southwest. $300 down. 26538.

WANTED—REAL ESTATE.

Houses.

WANTED— —WANTED
LET
HAMMOND
SELL YOUR PROPERTY
AT AUCTION.
PHONE FOR HAYES, 63543, OR 57870.
W. DWIGHT HAMMOND, AUCTIONEER.
1053-55 S. MAIN ST.

WANTED—TO BUY—Bungalow two or three bedrooms, double garage preferred, telephone; on high ground in northwest section, furnished or unfurnished. Only offers giving full particulars will be considered. Prices must be reasonable. Address J, box 550, TIMES BRANCH.

WANTED—4 or 5-room modern bungalow near the Catholic Church at 42nd and Normandie or West Adams. Price and terms must be right for quick sale. Owners only. 77705.

WANTED—
HAVE CASH BUYERS TODAY for HOUSES AND FLATS.
A. M. JAMISON.
PHONE 61401. 312 Hollingsworth Bldg.

WANTED — About $20,000 residence, Hollywood, Wilshire or Pasadena. Exchange $10,000 industrial property, balance cash. MR. CAMPBELL, phone 62450.

WANTED—Direct from owner, no commission to pay, 5, 6, 7, or 8-room house or income property. Have cash, no trade. 313 H. W. HELLMAN BLDG., 14134.

WANTED—We have buyers with $500 to $1000 cash payments, balance monthly, for homes. BARNES & DIMMICK, 1015 Marsh-Strong Bldg. 60195.

WANTED—Residence, large lot for poultry, near car line, $1000 cash, $50 per. HUBBARD, 305 Citizens Bank Bldg. 62808.

WANTED—4 OR 5-ROOM HOUSE. THIS LOCALITY. HAVE BUYER. 8807 MONETA.

WANTED—5 or 6-room bungalow in S.W., $750 to $1000 cash. PHONE 269373.

Lots.

WANTED—Have ready cash for a lot. Must be a snap, southwest preferred. Send complete description. Address J, box 420, TIMES BRANCH.

WANTED—To buy 50-ft. east-front lot near University of California. About $2500 cash. Address J, box 479, TIMES BRANCH, or phone 74943.

WANTED—Highland Park, level lot, suitable for bungalow, must have all improvements; will pay cash. Owners or agents. R. W. MOYER, 311 Title Ins. Bldg. Main 1511.

WANTED—Good lot about $1000 as half payment on high-class 7-passenger auto. Almost new. PHONE 15820.

WANTED—L. A. vacant lot, have 10 acres clear, near Jacksonville, Florida, to trade. Address K, box 439, TIMES BRANCH.

WANTED—Residence lot, street work, sewer, near Lincoln High. LINCOLN 879.

Business Property.

WANTED—
A GOOD BUSINESS BLOCK in Los Angeles, not to exceed $100,000. Have first-class clear property and cash or assume. Owners only. F. P. Turner, LEO G. MacLAUGHLIN CO., 119 E. Colorado st., Pasadena.

Income Property.

WANTED—
FOR SALE—
INCOME PROPERTY.
A good four-flat building or duplex. Must be in general location of Pico and Hoover. Please give full description and price. Address M, box 157, TIMES OFFICE.

WANTED—FLATS OR DUPLEXES.
ALL CASH.
NO COMMISSION.
WE ARE IN THE MARKET FOR FLATS, DUPLEXES AND DOUBLE BUNGALOWS IN GOOD LOCATION AND PRICED RIGHT. 715 PACIFIC FINANCE BLDG. 15358.

WANTED—To purchase from owner a duplex or 4-family flat, in Wil. dist. or good part of Hollywood. Submit prices and locations. Address O, box 277, TIMES.

WANTED—4-flat from owner, not over $30,000, prefer one with cottage in rear. Can give clear bungalow in Hollywood and cash. Address J, box 424, TIMES BRANCH.

WANTED—Apartment building of not more than 30 rooms, in good location, am looking for a bargain. Address J, box 437, TIMES BRANCH.

WANTED—4-family flat building, West Side. Price and location must be right or will not consider. Address J, box 372, TIMES BRANCH.

WANTED—Have a client for a 4-family flat who will pay $12,000 to $15,000. No inflated values considered. Address O, box 282, TIMES OFFICE.

WANTED—From owner, 4-family flat bldg. in Pico Heights or near Westlake. Must be a bargain for cash. Call 29757 after 7 p.m. or Sundays.

WANTED—Modern duplex or flat in Westlake or Wilshire district, must be bargain. From owners only. Address MRS. NUNAMAKER, 3822 S. Broadway.

WANTED—A 4-flat or a duplex, will pay with $6000 second trust deed or $3000 trust deed or both. Guaranteed to be good. 79742.

WANTED—4-flat building or stores with flats above. West of Main st. CHAS. BAOCK, 362 North Reno. Phone 556269.

Country and Ranch Property.

WANTED—RANCH PROPERTY. Have buyers waiting. Room 228, 321 W. THIRD ST.

REAL ESTATE—For Exchange.

Miscellaneous.

FOR EXCHANGE—
Two pieces of property in Sierra Madre. A four-room California bungalow, bath and sleeping porch, newly painted inside and out. Completely furnished. Rented for $40 per month. Lot 50x146.
A large duplex, five rooms on each floor, baths, sleeping porches. Everything in first-class condition. Furnished. Will rent for $50 per month. Lot 60x104.
This is ideal home and income property. Will exchange for Los Angeles or Santa Monica. Improved property.
West 6725. RALPH W. BOYER & CO., 11302.
534 Bradbury Bldg.

FOR EXCHANGE—
(Submit.)
200 ACRES—55 in alfalfa, balance being prepared for alfalfa; good buildings. Want houses or income.
$32,000—160 acres in alfalfa. Owner will take city houses or income.
$52,000—252 acres, 125 in alfalfa, consider flats or apartments. Have many others, $4000 to $300,000; personally inspected.
LA DUE-BEAN REALTY CO.,
807 Central Bldg.

FOR EXCHANGE—Brick business block, Main st., Corona. $5000. Want land. 25 acres at Modesto, water stock, no alkali, on highway. $10,000. Want Eastern.
MORRILL REALTY CO.,
11263. 450 Union Oil Bldg. 11263.

FOR EXCHANGE—If you have mortgaged property you want to trade, we will give you clear property and cash. Come ready for business, with your papers. GOLD & CO., 428 Mason Bldg.

FOR EXCHANGE—Have $5000 equity in Swiss chalet at beach. I want Hollywood lot or country property. Address J, box 401, TIMES BRANCH.

FOR EXCHANGE—700-acre ranch; 500 acres in grain. Want city or eastern. 417 CHAMBER COMMERCE. Phone 62450.

FOR EXCHANGE—800 acres level Fresno county land, $50 per acre. Want income. MORRILL REALTY CO., 406 Union Oil Bldg.

FOR EXCHANGE—Your property in 24 hrs. PETERSON, 222 S. Broadway. Main 4540.

FOR EXCHANGE—Real Estate Anywhere. MORRILL REALTY CO., 406 Union Oil Bldg.

FOR EXCHANGE—$3000 city lot, want Salt Lake. 321 W. THIRD ST., room 604.

FOR EXCHANGE—Go to BEN WHITE for real estate. 304 Bryson Bldg.

Houses.

FOR EXCHANGE—
Beautiful large home. Spacious grounds. Near Ocean and Palisades, SANTA MONICA. Price $20,000, CLEAR. Want ranch.
A. M. JAMISON.
PHONE 61401. 312 Hollingsworth Bldg.

FOR EXCHANGE—Equity in 3 houses on one lot, income $110 per month, by owner, 1210 S. CATALINA. West 2830; evenings Vermont 2335.

FOR EXCHANGE—Accept lot southwest or Hollywood, part payment on new 5-room colonial in southwest. Phone BDWY. 6309.

FOR EXCHANGE—New 6-room bungalow on 80-ft. lot, to exchange for good Detroit property. R.D. 12, BOX 10, Los Angeles.

FOR EXCHANGE—$12,500; mortgage $4000; 9 rooms, West Adams way, want house or lots for equity. PICO 2481, 11 to 2.

FOR EXCHANGE—Equity in new colonial and bungalow for clear lot or auto to $1000, balance monthly. LINCOLN 2714.

Lots.

FOR EXCHANGE—$4500 equity in close-in property for going business or cheap lots. ELLIOTT, 907 S. Grand. 62918.

FOR EXCHANGE—Sawtelle lot 75x140 near blvd., want equity 4 or 5-room house. Owner. WIL. 1064.

FOR EXCHANGE—Have $700 equity in two lots and $250 cash, want 4-room bungalow. Address KNOX HOTEL, room 24.

FOR EXCHANGE—Have good building lot, value $850, as first payment on house, city or suburban. PHONE 288317.

Business Property.

Income Property.

FOR EXCHANGE—
WE HAVE FLAT BLDGS. IN ALL PARTS OF THE CITY FOR EXCHANGE. SEE US FOR EXCHANGES, LOCAL OR EASTERN.
NASS, BEVAN & ST. JOHN,
715 Pacific Finance Bldg., 6th & Olive.
67729. 67755. 15358.

FOR EXCHANGE—Two modern white plaster flat buildings on corner lot 150x170, income $400, price $40,000 clear. Want flats to $60,000. Call Mr. Dunlap with
H. E. DOMINY & CO.
14263. 510 Pacific Finance Bldg. 14388.

Beach Property.

FOR EXCHANGE—Long Beach property for city, country or eastern, and eastern for California. HAROLD PRESTON, 137 E. First, Long Beach, Cal.

Suburban Property.

FOR EXCHANGE—10 acres, San Fernando Valley; good soil, aqueduct water, $3000; mtg. $1700. Will exchange equity for Eastern clear or what. W. L. MEIGS, 207 Grant Bldg.

REAL ESTATE—For Exchange.

Suburban Property.

FOR EXCHANGE—31 acres [illegible] Adjoins citrus groves [illegible] it is priced [illegible] in exchange. Act quick. [illegible] MENT CO., San Fernando.

Country Property.

FOR EXCHANGE—$1,000,000. Clear [illegible] ranch, 1400 acres [illegible]
FOX RIDGE REALTY CO. [illegible] Phone long distance [illegible]

FOR EXCHANGE—500-ACRE STOCK RANCH. 300 acres in alfalfa [illegible] buildings. Tools, stock [illegible] 500 tons hay. [illegible]
L. C. Real Company,
32 N. Marengo ave., Pasadena.

FOR EXCHANGE—[illegible] rapidly developing [illegible] county, actual value [illegible] Modern house [illegible] Los Angeles, Hollywood [illegible] & CALLENDER BLDG.

FOR EXCHANGE—[illegible] between Valley and [illegible] ing big company [illegible] Bldg. 62115.

FOR EXCHANGE—[illegible] C. MITCHEL WHITAKER [illegible] 61351.

FOR EXCHANGE—[illegible] box 173, TIMES OFFICE.

FOR EXCHANGE—[illegible] WHITAKER [illegible]

FOR EXCHANGE—[illegible] $1200, improved. [illegible] DALTON AVE.

FOR EXCHANGE—Good [illegible] clear lot in L. A. [illegible]

TO LOAN—MONEY. Real Estate and Improvements.

BUILDING loans [illegible] owner will [illegible] completion. [illegible] 000. No commission [illegible]
THE JOHN M. C. MARBLE CO.
Main corridor H. W. Hellman Bldg. Corner Fourth and Spring. Telephones—12387. [illegible]

WE LOAN OUR OWN MONEY ON REAL ESTATE. NO COMMISSION. [illegible]
JOHN M. C. MARBLE CO.
MAIN CORRIDOR H. W. HELLMAN BLDG. CORNER FOURTH AND SPRING. PHONES 12387 AND [illegible]

WILL FINANCE [illegible] TERS for lease [illegible]

Building loans, [illegible] any amount, bring in [illegible]

FRANK MELINE CO. [illegible] Wilshire at [illegible] Tel. Wil. 1464.

OUR OWN MONEY TO LOAN [illegible]
PROMPT ATTENTION. [illegible] WINTER INVESTMENT [illegible] 63353.

MONEY TO LOAN—BUILDING LOANS [illegible] In sums to suit [illegible] and arrange to build [illegible] contract.

[illegible] PROMPT ATTENTION [illegible] ARTHUR [illegible] 415 South [illegible]

[illegible] Will make any [illegible] Arizona [illegible] Will finance [illegible] Lowest rates [illegible] DEPENDABLE [illegible] 15354. 916-19 [illegible]

MONEY TO LOAN—[illegible] 7 per [illegible] On real [illegible]

[illegible] AUSTIN-MURPHY [illegible] 41-43 E. Green [illegible]

RESIDENCE, APARTMENT [illegible] In sums of [illegible] Building [illegible] Interest 7 [illegible] CONSOLIDATED [illegible] 426 Washington Bldg.

MONEY TO LOAN [illegible] $1000 TO $25,000 [illegible] BUILDING LOANS [illegible] Straight 3-year [illegible] AMERICAN MORTGAGE [illegible] 404 Metropolitan Bldg. [illegible]

MONEY TO LOAN—"NOTHING BUT [illegible]" STRAIGHT BUILDING [illegible] Let's Discuss It [illegible] W. ROSS CAMPBELL [illegible] 712-14 S. Spring st. [illegible]

TO LOAN—$1500 to [illegible]

[illegible]

Money on Salaries, Collateral. QUICK money to [illegible] 403 HAAS BLDG. [illegible]

Money on Diamonds, [illegible]

MONEY LOANED—DIAMONDS, JEWELRY AND LIBERTY BONDS. LOW RATE OF INTEREST. FURNITURE, PIANOS, [illegible] AUTOS [illegible] OLD RELIABLE. PROVIDENT LOAN ASSOCIATION [illegible] INVESTMENT BLDG. [illegible]

DIAMONDS, JEWELRY, LIBERTY [illegible] Old and Reliable. [illegible]

DIAMONDS kept in [illegible] REFERENCES [illegible] KUSEL LOAN CO. [illegible] 506-7 Stimson Bldg., [illegible]

THURSDAY MOR[illegible]

TO LOAN—MONEY.

Money on Diamonds, [illegible] MONEY TO LOAN ON DIAMONDS [illegible] JEWELRY, LOWEST RATES [illegible] PRIVATE, RESPONSIBLE, EST. [illegible] A. B. COHN & BRO. [illegible] NEW PANTAGES [illegible] COR. 7TH AND HILL [illegible] REFERENCES.

Money on Automobiles.

WE MAKE QUICK LOANS TO INDI[illegible] on automobiles while in your [illegible] NO COMMISSION OR BROK[illegible] [illegible]

MONEY TO LOAN ON AUTOMOBILES. Reasonable rates. Contracts [illegible] want to reduce your payments [illegible] 1118-20 S. OLIVE ST.

[illegible] PAY WHILE YOU RIDE [illegible] PRIVATE SALES FINANCE [illegible] BAKER-DETWILER BLDG. [illegible] C. H. THOMPSON, 224 W. [illegible]

MONEY WANTED—Real Estate and Collateral.

WANTED—MONEY. $50 to $5000 at 10 per cent [illegible] first mortgage, real estate security [illegible] located southwest. ACT QUICK. Call or write 903 STORY BLDG.

[illegible]

8 PER CENT MONEY. [illegible] NORTHLAND MORTGAGE COMPANY [illegible]

[illegible]

Money on Salaries, Collateral. [illegible]

Money on Diamonds, [illegible]

MORTGAGES, TRUST DEEDS.

FOR SALE—$5000, second trust deed [illegible] on San Gabriel ranch. Liberal discount. Apply 1137 N. BENTON WAY.

[illegible] Trust deed of $700 [illegible] monthly. New bungalow [illegible] Liberal discount. PHONE [illegible]

[illegible] $6000 mortgage drawing 7 [illegible] for 3 years [illegible]

WANTED TRUST DEEDS, CONTRACTS, MORTGAGES. [illegible] SOUTHFIELD, 205 VAN NUYS BLDG.

REAL ESTATE—For Exchange.

Suburban Property.

FOR EXCHANGE—37 acres on paved highway, good house and barn, 2 miles to Azusa citrus groves; vegetables for 3 years; will take $15,000; will trade for what it is priced, $12,000; will trade for city property; will consider anything; quick. VALLEY INVESTMENT CO., San Fernando.

Country Property.

FOR EXCHANGE—Fine 10-acre ranch, 1400 acres, Orange, Imperial Valley; Owner-developed; fine house; fully equipped irrigation system; 4 miles from town; with every well improvement; Mansfield soil; ranch rented; Full line exchanges wanted on property; concrete block brick; 2 stores; will exchange for 10 to 20 acres, or for what have you? ROBERT E. SIDDON, 1. C. C. Real Estate Exchange, 32 N. Marengo ave., Pasadena.

FOR EXCHANGE—80 acres, Corn Belt, rapidly developing county, fine level land, county, actual value, $9000; will exchange for income or will invest balance in clear; or exchange equal amount for income in Los Angeles, Hollywood, Owner, 1040 Citizens Bank Bldg.

FOR EXCHANGE—Country for city, $5000 equity, will exchange for 10 acres or more, close in; 4-room house, lot 100x150; price $3250; terms. $250 cash, balance $25 per month. 1217 Maple ave., Los Angeles.

WANTED—Party to finance oil well location; valuable scan deposits and claps. Address S. 24, TIMES OFFICE.

FOR SALE—Immense discount pays well. 422-S WASHINGTON BLDG. Tel. 61604.

HOTELS, ROOMING-HOUSES—For Sale, Exchange, Leases, Wanted.

For Sale.

FOR SALE—
NORTHERN HOTEL BROKERAGE CO.
215 Story Bldg., 6th and Broadway.

MODERN APARTMENT-HOUSE.
125 rooms, beautiful lobby, billiard-room, central hall; splendid location; furnishings in first-class condition; 10-year lease at reasonable rental. Nearing better than $2500 per month. $25,000 cash puts you in possession.

MODERN TRANSIENT HOTEL.
124-bath hotel for transient business; 42 rooms; good lease; house netting $600 per month; investing no of part cash; will consider trade; this is at a low figure; only $9000 to handle.

NORTHWESTERN HOTEL CO.
215 BROKER BLDG., 6TH AND BDWY.
PHONES, 67297 AND 12650.

Eastern Office—
314 Plymouth Bldg., 25 N. Dearborn st., Minneapolis. Chicago.

FOR SALE—
APARTMENT-HOUSE DE LUXE.
DIRECT FROM OWNER.
LOCATED ON THE MOST
POPULAR BEACH IN AMERICA.
77 ROOMS, ELEGANTLY FURNISHED,
BEAUTIFUL LOBBY, 4-STORY MODERN
BRICK. PRICE $27,500, EASY TERMS. ATTRACTIVE 5-YEAR LEASE TO PERSONS
WHO CAN QUALIFY. QUICK ACTION
NECESSARY.
HAMER INVESTMENT CO.,
1103 CHAPMAN BLDG. PHONE 12532.

FOR SALE—
Near Pomona at easy 14-room apartment-house; income private baths, good lease, low rental, clears $150 month; price $6500. $1500 cash.

FOR SALE—
17-room hotel on lease, rent $75, nets $250. This is a bargain at $2500 on terms.

16 apartments, mostly singles, direct phones. This rent is only $4.50 a room. Net income $500 a month. $6500 cash handles.

A Westlake beauty, two minutes from the city; 10-year apartment-house lease. Nets $300 and apartment. $9000 on terms.

See Mr. Holmes or Mr. Tracy, with
AVERILL-WEYMOUTH CO., INC.
725 Citizens Bank Bldg. Broadway 8048.

FOR SALE—
45 ROOMS, 24 SINGLE APTS.
Fine transient location, elegantly furnished, steam heat, direct phones, 2 years' lease, $275. Nets $600 month, $13,000, $10,000 cash.

24 ROOMS—$5000 CASH.
24 studios, 2 doubles; well furnished apts.; private baths, steam heat; 2 verandas, lobby, fine grounds; net income $185, nets $600 month; $7000 full price.
UNION SALES CO., 321 W. Third st. 11320.

FOR SALE—
$5000.
Fine corner place 50x150, one of the swellest 30-room apt.-houses in town; very nice stucco building, close in on west side, private baths, gas radiators, walk to both good lease at $4 per room, nets over 30 per cent on investment; owner must sell; total price is $7000. Good for a home.
STATES INVESTMENT CO.,
210 Johnson Bldg. Broadway 8048. 4th. Main 1395.

FOR SALE—
APARTMENT-HOUSE BARGAIN.
24-room apartment, west side; 8 double suites, private baths. Ind water heater. Rent $160. Nets $200 month and can be owner. Full price, $7875. Returns 47 per cent on investment. GOLDEN WEST REALTY CO., 601-3 Citz. Nat. Bank Bldg., 6th & Spring st.

FOR SALE—
NICE HOME AND BIG INCOME.
30-room apt., located on South Grand ave., close in; fine lease; low rent; price only $10,000; $4000 cash, balance per month.
W. C. FITZPATRICK CO.,
614 Story Bldg., 6th & Bdwy. Phone 63870.

FOR SALE—ONLY $2500.
23 rooms, 12 modern apts. with private baths, wardrobe sinks; bldg. just painted inside; 2 flats unfurnished; neighborhood income $540, 3-car barn, rent $800. This is a real opportunity and will not last long. Immediate possession.
THROOP REALTY, 516 Byrne Bldg., 253 Broadway.

FOR LEASE—3-ROOM APARTMENT.
CLOSE IN, WEST SIDE, NEAR 9TH; THIS IS IT. FOR BARGAIN-HUNTERS; CLEARING $800 MONTH. FOR QUICK SALE $11,500; EASY TERMS ON PART; $5000 CASH NECESSARY.
PACIFIC BROKERAGE CO., 60147.
PACIFIC FINANCE BLDG., 6TH, OLIVE.

FOR SALE—
APT.-HOUSE. BIG BARGAIN. 66 rooms, brick bldg. Modern in every way, elegantly furnished, beautiful west side location. Lease 2 years. Rent $900. Will sacrifice for $15,000. Easy terms. Inv. $5000. Details, TY CO., 721 Grant Bldg., 333 S. Hope.

FOR SALE—We have flats, rooming houses and apartments for sale, priced from $700 to $400,000. Buy our list before you decide. We will save you money.
H. W. HELLMAN BLDG.

721 Grant Bldg., 333 S. Hope.
FOR SALE—APARTMENT-HOUSE.
Bldg. Lease, rent, $105. Nicely furnished. Owner old and must sell, reason for the sacrifice. $3000 cash handles. Address owner, 1 UNITED REALTY CO., 721 Grant Bldg., 333 S. Hope.

FOR SALE—Lease and beautiful furnishings, including piano, of 11-room close-in Westlake residence, private baths; rent $175. Sacrifice account leaving state. Call mornings before 11 or after 6 p. m. 1217 Maple ave. PHONE 54717.

FOR SALE—ROOMING-HOUSE.
$1600 buys, or rent on reasonable terms $135 month. Step into beautiful home with income. Call 424 MASON BLDG., 4th and Broadway.

FOR SALE—Apt.-house; Venice; $4000 price cash; may consider furniture; rent $100 per month; $450 cash, $50 month. 311 DELTA BLDG., 426 S. Spring.

FOR SALE—20-r. apt. house; rent $75. Note $500 mo., close in; price $7500. 12-r. house, 3 blks. of car; rent $40; price $3000. OUT WEST REALTY CO., R. 816, 129 W. 2nd.

FOR SALE—By owner, 7 rooms, nicely furnished, good income; equipment goes; $1600. 1 block car. 1021 Hope st.

FOR SALE—17-room modern apt.-house; 3 flats unfurnished; income $135; price $1275. Best rental district, close in. 256 South Grand. Call 14074.

FOR SALE—17 rooms, rent $75, lease, $450 month; $2500, terms. Must sell, will, it's true, and a dandy little house located right. 620 GRANT BLDG. PHONE 62442.

FOR SALE—Rooming and apartments; note $400 mo.; $4000 handles. Exceptional bargain. 1 ANCHOR REALTY, 801 New Pantages. 64511.

FOR SALE—Lovely income flat, five rooms; arranged for subletting; close in. Furnishings very nice. Only $500; must sell. 431 Mesa st. Phone 62-J. Broadway.

FOR SALE—12-rm. beautiful location for rest home or hotel, 4½ yrs. lease, $125. Nec. inc., $2700. 1217 Maple ave. 54717.

FOR SALE—11 rooms, 2-yr. lease, $125. Nec. inc. $700, $4500 cash; $1100 easy. 874-5 W. HELLMAN BLDG. 6th and Spring.

FOR SALE—14 rooms, good furniture, west side, clearing $100 monthly; price $1400; terms $600. Call 205 Bella Vista. 4292 Bdwy.

FOR SALE—6-r. flat, close in; rent $35; well furnished. Price $900. Big snap. 1017 WINE CO., 1017 Maple ave. 54717.

FOR SALE—Furniture of 14 rooms, 3 porches, fine location, good income, apartment, 2-story, 8-room house; will sell with or without lease. 1120 HOT PRS.

FOR SALE—11-room rooming house netting $100 monthly; $2000, $. 1st, 2d mtgs. 108 San Fernando Bldg.

FOR SALE—8-room house, 2 lots, fruit trees, chicken house, garage; price $1600; $400 cash, balance terms. 1217 Maple ave. 54717.

FOR SALE—Modern hotel, 50 rooms, rent $450; price $6,000; $1200 cash. Call 814 FRANCISCO ST.

For Exchange.

FOR EXCHANGE—A $65,000 5-story modern brick suburban hotel, fully furnished and operated; will take first-class apartments, and doing big business. Clear of incumbrance; $25,000 cash, balance in trade. What have you?
BRYANT INVESTMENT COMPANY,
300 Pay Bldg., Third and Hill.

Wanted.

WANTED—List your hotels and apartments with us for quick sale.
WE WILL SELL YOU OUT.
HAMER INVESTMENT CO.,
Hotel and Apartment Brokers,
1103 Chapman Bldg., Fourth and Broadway.

WANTED—Hotels, apartment, rooming houses. Have many cash buyers waiting. Write us. Give full particulars.
UNION SALES CO., 321 W. 3rd st. Main.

MORTGAGES, TRUST DEEDS.

ARE you tired of waiting? We will buy your real estate contracts, mortgages, trust deeds; 10% to 20% discount; service.
FRIENDLY 2 PER CENT.
1394 Van Nuys Bldg.

WANTED—Second trust deeds and second mortgages on improved property. My client has money to loan on second mortgages; will discount 10 to 20%. CHARLES D. TOZIER, Suite 313 Trust & Savings Bldg., cor. 5th & Spring; fire safes.

FOR SALE—Contract calling for $537 payable $50 per month, discount $1000, absolutely gilt edge; buyer pays 6% and send the money. SAN FERNANDO BLDG.

FOR SALE—$10000 mortgage for $4500. Call 321 W. 3RD ST., room 604.

I have mortgages, City, contracts or equities. Phone ROSE, 21837 mornings. Get my offer.

STOCKS AND BONDS.

FOR SALE—NINE $1000 CITY OF HUNTINGTON PARK BONDS, 10-YEAR MATURITY, INTEREST 5 PER CENT, PAYABLE SEMI-ANNUALLY. ONE BOND MATURING EACH YEAR. TAX EXEMPT. F. W. AND W. W. HIRSCH, 840 S. 6TH ST. PHONE 83213.

MINES AND MINING.

GOLD MINES IN ARIZONA EQUIPPED—Experienced mining man and party well known, nationally, desires to finance a prospect for further development; in two. Address Box 41, TIMES OFFICE.

WANTED—Party to finance oil well location; valuable scan deposits and claps. Address S. 24, TIMES OFFICE.

FOR SALE—Immense discount pays well. 422-S WASHINGTON BLDG. Tel. 61604.

HOTELS, ROOMING-HOUSES—For Sale, Exchange, Leases, Wanted.

For Sale.

FOR SALE—
NORTHERN HOTEL BROKERAGE CO.
215 Story Bldg., 6th and Broadway.

MODERN APARTMENT-HOUSE.
125 rooms, beautiful lobby, billiard-room, central hall; splendid location; furnishings in first-class condition; 10-year lease at reasonable rental. Nearing better than $2500 per month. $25,000 cash puts you in possession.

MODERN TRANSIENT HOTEL.
124-bath hotel for transient business; 42 rooms; good lease; house netting $600 per month; this is a bargain at $9000 to handle.

NORTHWESTERN HOTEL CO.
215 BROKER BLDG., 6TH AND BDWY.
PHONES, 67297 AND 12650.

Eastern Office—
314 Plymouth Bldg., 25 N. Dearborn st., Minneapolis. Chicago.

FOR SALE—
APARTMENT-HOUSE DE LUXE.
DIRECT FROM OWNER.
LOCATED ON THE MOST
POPULAR BEACH IN AMERICA.
77 ROOMS, ELEGANTLY FURNISHED,
BEAUTIFUL LOBBY, 4-STORY MODERN
BRICK. PRICE $27,500, EASY TERMS. ATTRACTIVE 5-YEAR LEASE TO PERSONS
WHO CAN QUALIFY. QUICK ACTION
NECESSARY.
HAMER INVESTMENT CO.,
1103 CHAPMAN BLDG. PHONE 12532.

FOR SALE—
Near Pomona at easy 14-room apartment-house; income private baths, good lease, low rental, clears $150 month; price $6500. $1500 cash.

FOR SALE—
17-room hotel on lease, rent $75, nets $250. This is a bargain at $2500 on terms.

16 apartments, mostly singles, direct phones. This rent is only $4.50 a room. Net income $500 a month. $6500 cash handles.

A Westlake beauty, two minutes from the city; 10-year apartment-house lease. Nets $300 and apartment. $9000 on terms.

See Mr. Holmes or Mr. Tracy, with
AVERILL-WEYMOUTH CO., INC.
725 Citizens Bank Bldg. Broadway 8048.

FOR SALE—
45 ROOMS, 24 SINGLE APTS.
Fine transient location, elegantly furnished, steam heat, direct phones, 2 years' lease, $275. Nets $600 month, $13,000, $10,000 cash.

24 ROOMS—$5000 CASH.
24 studios, 2 doubles; well furnished apts.; private baths, steam heat; 2 verandas, lobby, fine grounds; net income $185, nets $600 month; $7000 full price.
UNION SALES CO., 321 W. Third st. 11320.

FOR SALE—
$5000.
Fine corner place 50x150, one of the swellest 30-room apt.-houses in town; very nice stucco building, close in on west side, private baths, gas radiators, walk to both; good lease at $4 per room, nets over 30 per cent on investment; owner must sell; total price is $7000. Good for a home.
STATES INVESTMENT CO.,
210 Johnson Bldg. Broadway 8048. 4th. Main 1395.

FOR SALE—
APARTMENT-HOUSE BARGAIN.
24-room apartment, west side; 8 double suites, private baths. Ind water heater. Rent $160. Nets $200 month and can be owner. Full price, $7875. Returns 47 per cent on investment. GOLDEN WEST REALTY CO., 601-3 Citz. Nat. Bank Bldg., 6th & Spring st.

FOR SALE—
NICE HOME AND BIG INCOME.
30-room apt., located on South Grand ave., close in; fine lease; low rent; price only $10,000; $4000 cash, balance per month.
W. C. FITZPATRICK CO.,
614 Story Bldg., 6th & Bdwy. Phone 63870.

FOR SALE—ONLY $2500.
23 rooms, 12 modern apts. with private baths, wardrobe sinks; bldg. just painted inside; 2 flats unfurnished; neighborhood income $540, 3-car barn, rent $800. This is a real opportunity and will not last long. Immediate possession.
THROOP REALTY, 516 Byrne Bldg., 253 Broadway.

FOR LEASE—3-ROOM APARTMENT.
CLOSE IN, WEST SIDE, NEAR 9TH; THIS IS IT. FOR BARGAIN-HUNTERS; CLEARING $800 MONTH. FOR QUICK SALE $11,500; EASY TERMS ON PART; $5000 CASH NECESSARY.
PACIFIC BROKERAGE CO., 60147.
PACIFIC FINANCE BLDG., 6TH, OLIVE.

FOR SALE—
APT.-HOUSE. BIG BARGAIN. 66 rooms, brick bldg. Modern in every way, elegantly furnished, beautiful west side location. Lease 2 years. Rent $900. Will sacrifice for $15,000. Easy terms. Inv. $5000. Details, TY CO., 721 Grant Bldg., 333 S. Hope.

FOR SALE—We have flats, rooming houses and apartments for sale, priced from $700 to $400,000. Buy our list before you decide. We will save you money.
H. W. HELLMAN BLDG.

721 Grant Bldg., 333 S. Hope.
FOR SALE—APARTMENT-HOUSE.
Bldg. Lease, rent, $105. Nicely furnished. Owner old and must sell, reason for the sacrifice. $3000 cash handles. Address owner, 1 UNITED REALTY CO., 721 Grant Bldg., 333 S. Hope.

FOR SALE—Lease and beautiful furnishings, including piano, of 11-room close-in Westlake residence, private baths; rent $175. Sacrifice account leaving state. Call mornings before 11 or after 6 p. m. 1217 Maple ave. PHONE 54717.

FOR SALE—ROOMING-HOUSE.
$1600 buys, or rent on reasonable terms $135 month. Step into beautiful home with income. Call 424 MASON BLDG., 4th and Broadway.

FOR SALE—Apt.-house; Venice; $4000 price cash; may consider furniture; rent $100 per month; $450 cash, $50 month. 311 DELTA BLDG., 426 S. Spring.

FOR SALE—20-r. apt. house; rent $75. Note $500 mo., close in; price $7500. 12-r. house, 3 blks. of car; rent $40; price $3000. OUT WEST REALTY CO., R. 816, 129 W. 2nd.

FOR SALE—By owner, 7 rooms, nicely furnished, good income; equipment goes; $1600. 1 block car. 1021 Hope st.

FOR SALE—17 rooms, rent $75, lease, $450 month; $2500, terms. Must sell, will, it's true, and a dandy little house located right. 620 GRANT BLDG. PHONE 62442.

FOR SALE—Rooming and apartments; note $400 mo.; $4000 handles. Exceptional bargain. 1 ANCHOR REALTY, 801 New Pantages. 64511.

FOR SALE—Lovely income flat, five rooms; arranged for subletting; close in. Furnishings very nice. Only $500; must sell. 431 Mesa st. Phone 62-J. Broadway.

FOR SALE—12-rm. beautiful location for rest home or hotel, 4½ yrs. lease, $125. Nec. inc., $2700. 1217 Maple ave. 54717.

FOR SALE—11 rooms, 2-yr. lease, $125. Nec. inc. $700, $4500 cash; $1100 easy. 874-5 W. HELLMAN BLDG. 6th and Spring.

FOR SALE—14 rooms, good furniture, west side, clearing $100 monthly; price $1400; terms $600. Call 205 Bella Vista. 4292 Bdwy.

FOR SALE—6-r. flat, close in; rent $35; well furnished. Price $900. Big snap. 1017 WINE CO., 1017 Maple ave. 54717.

FOR SALE—Furniture of 14 rooms, 3 porches, fine location, good income, apartment, 2-story, 8-room house; will sell with or without lease. 1120 HOT PRS.

FOR SALE—11-room rooming house netting $100 monthly; $2000, $. 1st, 2d mtgs. 108 San Fernando Bldg.

FOR SALE—8-room house, 2 lots, fruit trees, chicken house, garage; price $1600; $400 cash, balance terms. 1217 Maple ave. 54717.

FOR SALE—Modern hotel, 50 rooms, rent $450; price $6,000; $1200 cash. Call 814 FRANCISCO ST.

For Exchange.

FOR EXCHANGE—A $65,000 5-story modern brick suburban hotel, fully furnished and operated; will take first-class apartments, and doing big business. Clear of incumbrance; $25,000 cash, balance in trade. What have you?
BRYANT INVESTMENT COMPANY,
300 Pay Bldg., Third and Hill.

Wanted.

WANTED—List your hotels and apartments with us for quick sale.
WE WILL SELL YOU OUT.
HAMER INVESTMENT CO.,
Hotel and Apartment Brokers,
1103 Chapman Bldg., Fourth and Broadway.

WANTED—Hotels, apartment, rooming houses. Have many cash buyers waiting. Write us. Give full particulars.
UNION SALES CO., 321 W. 3rd st. Main.

BUSINESS CHANCES.

FOR SALE—
FINANCIAL
LOAN AND INVESTMENT CO.,
1215-20 HIBERNIAN BLDG., 6TH & SPRING.
05031. BUSINESS INVESTMENTS. 67967.

SPECIAL GROCERY.
Established 13 yrs., doing $110 or better daily, 5-yr. lease, $60; brick building, and owner will give trial to prove profits better than $70 monthly. Price $1250 and invoice, stock will run approximately $3000.

PARTNERSHIP
AUTO REPAIR SHOP.
Are you mechanically inclined and a willing worker? If so, we can offer to you an equal undivided one-half interest in a new auto repair shop located in excellent quarters, with complete equipment, tools, forge, and an experienced man who will teach you the business. If you are not afraid of getting your hands dirty, you should act at all times clear letter than $300 monthly for your time and this is a real live wire business with plenty of work to keep you busy at all times. Price for equal half interest $500.

CONFECTIONERY.
Located south, excellent lease, fixtures A-1, living quarters, and this business is productive; by closing under owner's guarantee trial to net $500 monthly. Never before offered and the price is $4000.

BAKERY.
$800 monthly profits on trial. A real baker will buy, established 7 yrs., same owner, never before offered for sale. Excellent, fixed quarters in heart of connection and on a 5-year lease. Price $4300. Located West Side, no competition.

SPECIAL INTEREST.
Have you $600 and a desire to make a connection of a legitimate nature in a well-established business located in the city, principals only. Some location, private baths, and cleaning $300 for each partner all times. Present owner is experienced party who will teach you the business. No competition, and the price for equal half interest is so low that your equity would be returned in ten months of hard work. References given and required.

GROCERY, FRUITS & VEGETABLES.
Located West Side, rent $25, 5-yr. straight lease, excellent quarters, clean stock, neighborhood and extra heavy stock of fast moving merchandise. No competition, and you should clear $300 monthly out of this keen store. Price $2150 and invoice is more than value on sight for every dollar.

GROCERY, CONFECTIONERY & LUNCHES.
Here is a swell little place located south in close built district where people positively live. Rent $30, equipment $200, equipment A-1, and there are excellent living quarters. The stock and fixtures will invoice $600, you will make a loan on this swell little place.

FINANCIAL LOAN & INVESTMENT CO.
1215-1216-1217-1218-1219-1220 Hibernian Bldg., 4th and Spring.

FOR SALE—RENT—OR EXCHANGE.

COMPLETELY EQUIPPED GARAGE WITH OIL STATION, SITUATED IN THE HEART OF TUMA VALLEY. BUILDING 50x120, BRICK AND CONCRETE, ON ONE OF THE BEST CORNERS IN TOWN. WRITE TO

BOX 237, SOMERTON, ARIZONA.

BUSINESS CHANCES.

TODAY'S BARGAINS.
HALF INTEREST official A.C. garage, fine loc., long lease, rent $100; will prove to some terms; $3000.
AUTO CLEANING STA., west side park; air comp., motor, fully equip.; some terms for quick sale.
CORNER GROCERY, southwest, close in, near school, fine fixtures, $20 day, $1500.
PARTNERSHIP office force, fine suite rooms, A1 loc.; live wire will return $250.

Opportunity knocks only once. Are thou, UNION INVESTMENT CO.,
436 Security Bldg.

AUTO PARK—$1700.
Located right downtown, putting 35c for parking. Positively clearing $250 month. This place is priced right and will stand strictest investigation. Owner has been required to run this park. If you want a bargain see him at once. Price $1700, cash.
WESTERN BROKERAGE CO., 805 Hibernian Bldg., 408 Spring.

MANUFACTURING business, 100 per cent profit. 200 per cent profit. Fully equipped for the recommends. Doing over $75,000 business per year. Will sell at once to right party or partnership, either as a whole or half. None other than those who mean business need apply, as I am not open for trifling business once in reply, as this is a high-class proposition and will stand strictest investigation. Address M. box 35, TIMES OFFICE.

FOR SALE—One well paying grocery; doing good business; reasons for selling; health. Address 1217 E. 24TH ST.

For Exchange.

FOR EXCHANGE—
$15,000 HANDLES FURNITURE AND LEASE WILSHIRE APARTMENT-HOUSE.

Located in finest residential section, close to Wilshire Blvd. Large, highly improved corner lot, 50x150, with modern apartment-house. Will give long lease to responsible tenant. No vacancies. Waiting list. Appointments by appointment only. Call Wed. 2 to 5 p.m.
W. R. PETTY & CO., 62244.
THIRD FLOOR NEW PANTAGES BLDG.

BUSINESS INVESTMENTS—

PANAMA—
THE TROPICAL GARDEN OF THE WORLD
THOUSANDS OF ACRES OF
WONDERFULLY PRODUCTIVE LANDS.
READY TO PLANT.

MOST ASTONISHING PROFITS TO BE MADE IN GROWING FRUITS AND NUTS. WE CAN TELL YOU ALL ABOUT IT. DO YOU WANT TO KNOW?

PANAMA PLANTATIONS SYNDICATE,
615 International Bldg.,
Phone 64929.

MAN or Woman: Have you $10,000 to $20,000 to invest and if you will become actively interested in an exceptionally meritorious business opportunity, which will yield quick-rich quick proposition. Telephone 15762 for appointment today, as time is valuable with the principals, who are men of high standing in Los Angeles. Interested business men only. This is character and connected with big business are few. No dealers or agents.

WELL ESTABLISHED confronting firm, large contracts pending, in increasing capital. Exceptional opportunity for investment netting large returns. Money goes into working capital with no discounts or commission for promotion. For information see Mr. Hutchinson, Address 615 TIMES OFFICE.

WANTED—If I can show you where you can clear $400 per month will you make it $500? This is a business backed by the building activity of Los Angeles. Address S. box 2325, TIMES OFFICE.

MEXICO oil, farm and colonization lands, timber, mines, business opportunities and products of all kinds. Manufacturers; We can place your goods in Mexico. LATIN AMERICAN COMMERCIAL CO., 201-203 Consolidated Realty Bldg. 07078.

$10. $10.
Invest $10, 25 per cent to 50 per cent per year made to sound business. 10 or more investments. Call or write for value, 1207 H. W. HELLMAN BLDG. 12958

I HAVE an invention of a propeller for air craft and am in need of financial support. Would like to meet party to finance it. JAMES McCULLIN, Box 96, Rt. 1, Box 715 Broadway St., Los Angeles.

PARTY meeting one or two theaters will pay a good rent for lease, to builder, in growing location in Los Angeles or close vicinity; security guaranteed. Address M. box 35, TIMES OFFICE.

FOR SALE—One well paying grocery; doing good business; reasons for selling; health. Address 1217 E. 24TH ST.

FEW investors wanted with from $50 to $10,000 at the manufacturing of Jello-O cola. CHAS. OSGOODBY, 33 S. Marengo, Pasadena.

CORPORATIONS, trust associations, partnerships organized and financed at low rates.
CONTINENTAL INCORPORATING CO.,
1020 Citizens' National Bank Bldg.

SPECIAL $4500 loan at light business; pay you $300 month. 201 GRANT BLDG.

BUSINESS CHANCES.

THE best little buy in Glendale. Tea and coffee store with delicatessen dept. Think of it! Somebody with coffee roaster, peanut butter machine and coffee grinder. Here's a real chance for man or wife to get into a going business for a few hundred dollars. Investigate at once, as it will not last long. Reasons for selling, 212 SOUTH BRAND BLVD., Glendale.

ATTENTION, RESTAURANT MEN!
The most wonderful location in Los Angeles. Scarcity of disagreement of partners, willing to sacrifice my beautiful cafe at a very reasonable figure. Will trade for part of equipment. 5-year lease. Call 675 per month. Come to 1217 Maple ave. Ask for Wally. 762. 4067 SANTA MONICA BLVD.

$4200—ROCERY AND MARKET ON GOOD CORNER. Established 12 years, good fixtures. Nice clean stock. Cash business. Owner leaving city. 1116 Temple street.

Phone 24929.

MAN or Woman: Have you $10,000 to $20,000 to invest and if you will become actively interested in an exceptionally meritorious business opportunity, which will yield quick-rich quick proposition. Telephone 15762 for appointment today, as time is valuable with the principals, who are men of high standing in Los Angeles. Interested business men only. This is character and connected with big business are few. No dealers or agents.

WELL ESTABLISHED confronting firm, large contracts pending, in increasing capital. Exceptional opportunity for investment netting large returns. Money goes into working capital with no discounts or commission for promotion. For information see Mr. Hutchinson. Address 615 TIMES OFFICE.

WANTED—If I can show you where you can clear $400 per month will you make it $500? This is a business backed by the building activity of Los Angeles. Address S. box 2325, TIMES OFFICE.

MEXICO oil, farm and colonization lands, timber, mines, business opportunities and products of all kinds. Manufacturers; We can place your goods in Mexico. LATIN AMERICAN COMMERCIAL CO., 201-203 Consolidated Realty Bldg. 07078.

$10. $10.
Invest $10, 25 per cent to 50 per cent per year made to sound business. 10 or more investments. Call or write for value, 1207 H. W. HELLMAN BLDG. 12958

I HAVE an invention of a propeller for air craft and am in need of financial support. Would like to meet party to finance it. JAMES McCULLIN, Box 96, Rt. 1, Box 715 Broadway St., Los Angeles.

PARTY meeting one or two theaters will pay a good rent for lease, to builder, in growing location in Los Angeles or close vicinity; security guaranteed. Address M. box 35, TIMES OFFICE.

FOR SALE—One well paying grocery; doing good business; reasons for selling; health. Address 1217 E. 24TH ST.

FEW investors wanted with from $50 to $10,000 at the manufacturing of Jello-O cola. CHAS. OSGOODBY, 33 S. Marengo, Pasadena.

CORPORATIONS, trust associations, partnerships organized and financed at low rates.
CONTINENTAL INCORPORATING CO.,
1020 Citizens' National Bank Bldg.

SPECIAL $4500 loan at light business; pay you $300 month. 201 GRANT BLDG.

BUSINESS CHANCES.

MITCHELL & RHODES.
402 Merchants' Nat. Bank Bldg.
GROCERY AND MEAT MARKET.
Here is fine market and grocery that is doing better than $120 daily. The meat shop fixtures alone are worth the price asked. The owner is going East and is willing to sell without having you pay for good will. Advise you investigate this if you are looking for a real bargain. Price $2250 and invoice stock.

GARAGE AND REPAIR SHOP.
Night and day location. Established 12 years. A.C.-house district. Rent $150, long lease, fine car business. Repair shop always full storage. This place is clearing better than $500 monthly. Price $6800. Details, inquire

GROCERY, SCHOOL SUPPLIES.
Owner must sell on account of ill health. West location, close to high school, rent $40, lease, 3 living-rooms, clearing $250. Price $2100.

GROCERY.
Light, airy, 5 living-rooms, 2 yrs. lease. Clearing $14 a day, rent $30. Fixtures fine glass. Price $1600 and invoice.

BARBER SHOP.
Two-chair shop, located west side, lease, rent $30. Est. 4 years. Will consider partner or sell all. Price $600 for half or $1150 for all.

GROCERY.
Corner location, cash and carry. Daily receipts $65, lease, rent $50. This is excellent buy for $2500.
407 MERCHANTS' NAT. BANK BLDG.

TODAY'S BEST BARGAIN.

HORSESHOE LUNCH COUNTER. $90 DAILY. $2000. TERMS. THREE YEARS' LEASE.

OIL STATION, $75 DAILY, $2500.

GROCERY, $75 DAILY, 3 LIVING-ROOMS, CORNER LOCATION, $2500.

OLD ESTABLISHED DRUG STORE, $3700.

GROCERY, LUNCH AND BAKERY, $40 DAILY, $250 RENT, $1600.

CO-OPERATIVE SALES, 315 Hibernian Bldg.

I HOLD THE PATENTS ON A TESTED HYDRAULIC SHOCK ABSORBER FOR AUTOMOBILES, MANUFACTURING COST $15, RETAIL AT $30. UNDERSOLD IN EVERY OTHER HYDRAULIC SHOCK ABSORBER BY 50 PER CENT. WILL SELL HALF INTEREST OUTRIGHT, OR ON A ROYALTY. ADDRESS N. BOX 257, TIMES OFFICE.

OIL STATION AND AUTO REPAIR.
10 YEARS' LEASE AT $100.
One of the busiest corner locations in the city. This includes large buildings for auto repairs, two 500-gal. tanks, with pumps, accessory stock, tow car, power machinery, practically all kinds of tools, parts, etc. Our Best listing of the year. Price $5500.
403 Merchants' National Bank Bldg.

OFFICE BUSINESS—
Owner has more business than he can handle alone; this is a real money-maker and has a good business with a wonderful future; business now clearing $600 monthly, stock price not necessary, $700 for half interest. Will give terms to right party. 402 Title Insurance Bldg., 458 S. Spring. DALTON INVESTMENT COMPANY.

FOR SALE—$2350 BUYS old established real estate business; gents pay for $15.00; will run with this $2000 int. in 2 city lots, $2200 first class. $250 cash, balance terms. Inv. $5000. Details, TY CO., 721 Grant Bldg., 333 S. Hope.

FOR SALE—Photographic outfit, every article practically new; just right to start up with; $300 takes all for quick sale; I am a city salesman and need the money. Outfit is in Los Angeles; I am in hospital. If interested write me or see Mrs. Thorpencroft, Hospital, W. F. WINSLOW, Phone Glendale 70.

CONFECTIONERY SPECIAL—
Located south, fixtures beautifully equipped, clean stock, lease, low rent, clearing $450 monthly, will double in summer season. Owner fixtures will invoice $4000; for quick sale $3500; $2000 cash, bal. easy. Best buy in Los Angeles. Don't miss this. Address owner, 1 spring. DALTON INVESTMENT CO.

CAPITAL and co-operation of capable business man wanted for manufacturing and sale of a proven machine. This patented device has an available service record. Capable of almost universal application and sale. A world's business is possible. Address J. box 443, TIMES OFFICE.

AUTO PAINT SHOP.
INTEREST $2000.
Best painter in city will sell ¼ interest to honest man, satisfied with $60 week at start, can increase to $100 and more if all stays busy, high-class work. Talk with owner 3234 LAUGHLIN BLDG., 215 S. Broadway.

ATHLETIC CLUB CONCESSIONS, LUNCH OR DELIVERY; ONE OF BEST LOCATIONS IN CITY; NO NIGHT OR SUNDAY WORK; CLEAN STOCK MODERN FIXTURES, LUNCH RENT GOOD LEASE, CLEARS $250 MONTH-LY. 3 HIGH BALLARD BLDG., 6TH AND SAVINGS BLDG., SIXTH AND SPRING.

OFFICE PARTNERSHIP—
Will buy or farm out life suit to take third interest in pleasant office business, must have some sales ability; price for equal one-third interest $2500, can clear $1400 a month. Address M. box 35, TIMES OFFICE.

SACRIFICE sale, closing restaurant, own building, long lease, living quarters. Good business. Will sell for $900 cash. 3719 S. Main.

$1500 HANDLES one-half interest in S. Spring st. restaurant; always busy. Inquire L. A. RENTING AGENCY CO., 524 S. Spring st. Phone 808-9.

HARDWARE FURNITURE — Will sell both or building; or sell hardware and lease the building; good business. Details from owner, 527 Security Bldg., Seattle, Wash.

WANTED—Partner with $500 to assist in expansion of profitable business. Liberal returns guaranteed; investigation and services. Address BM, box 881, TIMES BRANCH.

FOR SALE—½ interest in established manufacturing business; $2500; requires considerable energy, need reliable man, can clear $5000 monthly; price $10,000. 1400 S. Johnson Bldg. Will sell half interest in live wire sales proposition to reliable man with $500 who can make $250 per week. Call ME. HUTLEY 231 Rosslyn Hotel, between 12 and 1.

FOR SALE—Established grocery; good town and high-class trade. Price $1050; will invoice. See OWNER, 238 E. 2nd st., Pomona, Cal.

MEAT MARKET bargain, located west side; long established, good rent, long lease; clearing $600 monthly. A real buy for $4000 cash. 844 SAN FERNANDO BLDG., 406 S. Main.

AUTO PARK with brick repair shop on paved highway; parking for 40 cars. Just the place for auto mechanic. Price $1700. 513 GRANT BLDG.

FOR SALE—Restaurant, country town, on prominent highway; lease, rent $25; well furnished; clears $250 per month. Price $1500. WM. LONG, 715 American Bank Bldg., 2nd and Spring.

GROCERY store 494 Fresh meats in fine location in Pasadena. Fine store for meat and vegetables. 494 E. COLORADO ST., Pasadena.

RESTAURANT doing over $100 daily; lease; best location; snap; $2500. See O'DELL, 504 Cit. Nat. Bank Bldg.

BUSINESS CHANCES.

EXCEPTIONAL PARTNERSHIP, $5000.

Here is a real opportunity for a reliable man to buy one-half interest for $2500 in a good paying established CITY OFFICE BUSINESS. I am running this business alone and need help. No experience required as I will teach you the business. You must be willing to devote your whole time and attention to business. WESTERN BROKERAGE, 805 Hibernian Bldg., 408 Spring.

BANKRUPTCY AUCTION SALE—The personal and real property of the firm of Rodeo-van & Fontana, better known as the Model Garage, Visalia, Cal., will be offered for sale 10 a.m. Saturday, April 2; 13 used autos, building, machinery and equipment; same top supplies and equipment; 24-ref shop supplies and equipment; machine shop equipment; office furniture and fixtures; auto accessories, etc. H. F. BROCKLEY, trustee.

WANTED TO SELL half interest in an established business in Los Angeles; one of the best in the country; for $17,000.00, in the opinion of the owner will make from forty to fifty per month; $7000.00 cash, balance 10 per cent from the start. $50 000.00 down and the balance any time this year. No agents need communicate. Address S. box 1230, TIMES OFFICE.

LUNCHROOM, west side, lease..... $1200
Restaurant, lease, rent $125 day..... 2400
Restaurant, lease, r

WHAT'S DOING TODAY.

Rotary luncheon, Alexandria Hotel, 12:15 p.m.
Chamber of Commerce, Thursday Day Benefit, California Building, 12 m.
Affiliated Picture Interests dinner, Columbus Auditorium, 6:30 p.m.
Optimist Club, luncheon, noon, 761 South Hope street.
Los Angeles W.C.T.U. parliamentary usage rooms, First Christian Church, Eleventh and Hope streets, 2 p.m.
Italian Christian Temperance Union, No. 1, Societa Italiana Carlotta Tenti, No. 112 Daughters of Wisconsin, card party, Patriotic Hall, 1816 South Figueroa street, 8 p.m. Public invited.
Richard Barrows, Commissioner for Chile, gives seventh reserved traveler on that republic, Philharmonic Auditorium, 8:15 p.m.
California Anti-Vivisection Society, room 407, Blanchard Building, 233 South Broadway, 7:30 p.m.
Women's Alliance of First Unitarian Church meets at 2 p.m.
Lecture by members of pantheral guard at Sawpit, Altadena schoolhouse, 8 p.m., to hear opinion of elimination of oil wells.
Los Angeles Post, No. 5, American Legion, meets in Washington Building tonight.
Kathleen Parlow, violinist, soloist at Ambassador tonight.
Sixth annual conference of Rotary Clubs, Long Beach.
First District, California Congress of Mothers, spring conference, Long Beach.
Lectures by various drivers, Chamber of Commerce, 7 p.m.
Southern California section of American Construction Council, Public Service Building, 610 South Broadway, 6:15 p.m., Business meeting, 7:30 p.m.
Under auspices of Cooper Ornithological Club, W. L. Finley, Audubon lecturer, pictures of birds in auditorium of State Exposition Building, Exposition Park, 8 p.m.

AMUSEMENTS.

New Symphony—"The Forbidden Things"
Orpheum—Vaudeville.
Majestic Theater—"20 Bad."
Hippodrome—Dudley.
Hippodrome—"Oliver Twist, Jr."
Garrick—Kinnet.
Metropolitan—"The Four Horsemen of the Apocalypse."
Alhambra—"Theirs Forever."
Pantages—Ensemble Wires."
New Pantages—Vaudeville.
Tentlestone—Broadway—Musical Revue.
Clune's Broadway—"The Snob."
Tully's—"A Message from Mars."
Mason's—"Sonny's Husband"—"That's It."
Rialto—Charlie Chaplin, "The Kid."
Grauman's Rialto—"Forbidden Fruit."
California—"A Tale of Two Worlds."
Miller's—Douglas Fairbanks in "The Nut."
Superba—"All Dolled Up."
Burbank—Opening matinee M. Cohen's comedians in "Mary."
Egan's Little Theater—"Mouna Vanna."
Hollywood Community Theater—"Belinda."
Grauman's—"The Love Special."
San Gabriel Mission—"The Mission Play."

THE CITY AND ENVIRONS.

For Midnight Mission.

A check for $25 for the Midnight Mission was received yesterday by The Times from Mrs. George Singleton of Gardena.

Antivivisection Meeting.

The monthly meeting of the California Antivivisection Society will be held tonight at 7:30 o'clock in room 407, Blanchard Building, 233 South Broadway.

Discuss Oil Wells.

Property owners in the northwest section will meet in Temple-street schoolhouse at 8 p.m. today to hear Robert Austin speak on the question of oil wells in residential sections. He has been retained to bring suits to prevent new wells being opened and to seek the elimination of those now in operation.

Edstrom to Speak.

David Edstrom, the sculptor, will speak on "The Triumph of Man" at the meeting of the Woman's Alliance of the First Unitarian Church at 2 p.m. today. John Beswick, State supervisor of industrial education, who is here arranging for the art conference to be held in April, will speak on "Art and the Community."

For New Lawyers.

The fifty-nine men and women attorneys who were admitted to the bar Monday will meet at a dinner at 6:30 p.m. today at the University Club. Speakers will include a member of the State Board of Bar Examiners, Judge Craigo of the District Court of Appeal, Frank James, president of the Los Angeles Bar Association, and Dean Porter of the U.S.C. law school.

Blood and Chemistry.

Dr. Frederick Bulpitt will speak on "The Chemical Examination of the Blood" at tonight's dinner-meeting of the Southern California section of the American Chemical Society to be held at Paulais' Cafe, 739 South Broadway. Dr. Bulpitt is director-in-charge of the metabolic research clinic laboratory of the White Memorial Hospital. The dinner starts at 6:15 p.m. and the business meeting at 7:30.

To Talk on California.

"The Economical Requirements of California's Growth" will be the subject of an address to be delivered by D. M. Reynolds before the 100 Per Cent Club at its meeting tomorrow evening at 616 South Hill street. Mr. Reynolds was assistant director of the United States Council of Defense at Washington during the World War. He was for more than fifteen years a publicity expert on public service economics. Short talks by new members on "My Business" and a motion-picture show will complete the evening program. The meeting will begin promptly at 6:15 p.m.

SEAMEN HELD FOR MUTINY DISCHARGED.

[BY A. P. NIGHT WIRE.]

NEW ORLEANS, March 30.—The five seamen brought here from Rio de Janiero charged with mutiny on the Shipping Board vessel City of Alton and suspected of possible connection with the Wall-street bomb explosion, were discharged from custody today by U. S. Commissioner Browne.

No evidence was found to warrant holding them, it was stated.

ANCIENT ELEPHANT REMAINS ARE FOUND.

[BY A. P. NIGHT WIRE.]

HOUSTON (Tex.) March 30. — Remains of a prehistoric elephant, estimated by Prof. A. C. Chandler, biologist of Rice Institute, to be over 500,000 years old, was found yesterday on the shores of Galveston Bay at San Leon, it was learned today.

TO ASK RATE REHEARING.

[BY A. P. NIGHT WIRE.]

PORTLAND (Or.) March 30. — The city of Portland, April 18, will present its request for a rehearing of the telephone rates to the State Public Service Commission, it was announced today. Nineteen other Oregon municipalities will be leagued with Portland in the request.

BUSINESS BREVITIES.

[Advertising.]

Weaver Roof Manufacturing Company, Sylvester L. Weaver, president, 339-341 East Second street. Broadway 784. Ask your dealer for Weaver roofings, water-proof papers and paints.

The Times Branch Office, 619 S. Spring street. Advertisements and subscriptions taken. Telephone Pico 700, 10391.

Diamond loans. Kusel, Stimson Bldg.

Dr. Crocker now at 321 W. Third.

Have Steckel make your pictures.

Demand Mexico Take and Punish Slayers of Two.

[BY A. P. NIGHT WIRE.]

WASHINGTON, March 30.—Representations have been made to the Mexican government demanding that the murderers of two Americans killed in that country about three weeks ago be apprehended and punished.

The cases involved, the State Department announced, were those of Edward Davis, a mining man, killed near Sonora early in March, presumably by bandits, and A. D. Bridges, negro plantation caretaker, killed by bandits in Vera Cruz State.

SHORTRIDGE PROMISES AID TO HOP GROWERS.

WILL URGE INCLUSION OF PROTECTIVE TARIFF IN EMERGENCY BILL.

[EXCLUSIVE DISPATCH.]

WASHINGTON, March 30.—In response to urgent recommendations from the hop growers of California, Oregon and Washington, Senator Shortridge will make a strenuous effort to include in the emergency tariff a protective tariff for hops which will prevent the wrecking of the industry. After going over the situation carefully, he is certain that an amendment to the emergency tariff bill would be futile, but he has a strong encouragement that the Ways and Means Committee might consent to include hops and also barley in the agricultural items which are to have protection.

It is the opinion of the Western States hop growers that their industry cannot survive the great loss in domestic consumption and the failure to keep an export market unless the duty is increased from 16 to 32 cents.

PETROLEUM STOCKS IN NATION BOOSTED.

SEVEN AND ONE-HALF MILLION BARRELS ADDED, STATES GEOLOGICAL SURVEY.

[BY A. P. NIGHT WIRE.]

WASHINGTON, March 30.—Petroleum stocks in the United States increased 7,500,000 barrels during February, according to Geological Survey reports given out today. Domestic production averaged 130,000 barrels a day more than a year ago, though imports dropped off 19,000,000 barrels under the December total. Consumption was practically stationary and total stocks on hand February 28 were estimated at approximately 132,000,000 barrels.

During the month 35,112,000 barrels were produced in the United States and 13,384,000 barrels imported, chiefly from Mexico, making an available total of 48,496,000 against February, 1920, with a total of 38,689,000 barrels.

SUPREME COUNCIL TO MEET IN ITALY.

FRANCE NOT PLEASED BECAUSE OF SYMPATHY THERE FOR GERMANY.

[BY CABLE—EXCLUSIVE DISPATCH.]

PARIS, March 30.—It is reported that the seat of the next Supreme Council meeting will be at Bardolina, a town on Lake Carda in Italy. Count Sforza, the Italian Foreign Minister, is declared to have gained Premier Lloyd George's consent to the selection of an Italian town for the session.

French diplomatic circles are not entirely satisfied at the prospect of having the conference in Italy, owing to the Italian sympathy for Germany, and demand that an Allied conference beforehand reach an agreement to present a united front to Germany on the reparations. The conference will probably be held during the end of April.

COAL QUESTIONNAIRE INQUIRES OF STOCKS.

[BY A. P. NIGHT WIRE.]

WASHINGTON, March 30.—To determine whether coal consumers are unwisely burning their reserve supplies, the Geological Survey sent out today a questionnaire inquiring about stocks of coal April 1. The purpose, it was said by Director Smith, is to find out how much coal is being carried over from the past coal year, in order that the consumers and producers may plan for next year.

Bituminous production the third week in March was down to 6,465,000 tons, the lowest except during the 1919 coal strike, since the business depression of 1914, Director Smith said. The weekly average for 1920 was 10,700,000 tons.

NEW TRACTION BILL IS PASSED IN ALBANY.

[BY A. P. NIGHT WIRE.]

ALBANY, March 30. — The traction bill, reorganizing the public service commissions into one commission with State-wide powers, and creating a transit commission of three members to deal with traction problems, confronting the city of New York, was signed by Gov. Miller here today.

PRAEGER RESIGNS HIS POSTOFFICE POSITION.

[BY A. P. NIGHT WIRE.]

WASHINGTON, March 30.—Otto Praeger of San Antonio, Tex., second assistant Postmaster-General, has resigned, it was announced today, and will vacate the office April 1. No successor has been named as yet, Postmaster-General Hays said today.

Brick Victim's Widow Compensated.

[BY A. P. NIGHT WIRE.]

SAN FRANCISCO, March 30. — Mrs. Evelyn F. King was awarded $5000 compensation by the Industrial Accident Commission today for the death of her husband, Tony King, who was killed by a brick thrown in fun by carpenters working on a building at Sacramento. The evidence showed that King walked into the path of the brick while attending to his work.

COURT AND JURY VIEWS DIFFER.

Foreman Admits Talesmen Know More Than Judge in Chicago Trial.

[BY A. P. NIGHT WIRE.]

CHICAGO, March 30.—Despite almost specific instructions of Judge Joseph David, a jury in his court yesterday found Ben Smith, a negro, guilty of an offense against a 16-year-old white boy. The judge set the verdict aside, as he had told the jurors he would do if a verdict of guilty was found, declaring the evidence insufficient.

"You evidently think you know more about the law than the court," the judge said to the jury.

"We do," the foreman said.

MURDERER SENTENCED.

[BY A. P. NIGHT WIRE.]

PORTLAND (Or.) March 30.—Joseph C. Poeschl, convicted slayer of Attorney Charles Schnabel, was sentenced to life in the penitentiary by Circuit Judge McCourt today.

THE TIMES CIRCULATION FOR FEBRUARY, 1921.

STATE OF CALIFORNIA, COUNTY OF LOS ANGELES, ss.

Harry Chandler, General Manager of the Los Angeles Times, being duly sworn, declares upon his oath that the following is a true and correct office record of the daily circulation of said newspaper for the month of February, 1921;

FEBRUARY, 1921.

	Copies.
February 1	90,777
February 2	94,020
February 3	94,020
February 4	94,020
February 5	94,409
February 6 (Sunday)	144,910
February 7	94,411
February 8	94,340
February 9	94,847
February 10	94,447
February 11	94,027
February 12	94,238
February 13 (Sunday)	147,238
February 14	94,238
February 15	94,238
February 16	94,238
February 17	94,220
February 18	94,220
February 19	94,220
February 20 (Sunday)	149,610
February 21	94,220
February 22	94,420
February 23	94,220
February 24	94,220
February 25	94,220
February 26	94,220
February 27 (Sunday)	151,650
February 28	90,000

Average for every day of February, 1921 102,479
Sunday-only average for February, 1921 148,345
Average every-day gain over February, 1920 2,801
Sunday-only gain over February, 1920 18,506

HARRY CHANDLER, General Manager, The Times.

Subscribed and sworn to before me this 2nd day of March 1921.

(Seal) T. I. CHAPIN, Notary Public in and for the County of Los Angeles, State of California.

ROOFLESS

The most important advice a dentist can give you is DON'T NEGLECT YOUR TEETH.

A tooth saved is health gained. Artificial teeth made secure by the Donnellon device make the most comfortable substitute for natural teeth.

I have the exclusive privilege of using the Donnellon device in Los Angeles.

FREE EXAMINATION

Full Set of Teeth	$5.00
Gold Crowns, 22-K	$4.00
Bridge Work	$4.00
Gold Fillings and Inlay	$1.00
Silver Fillings	50c
Extractions	50c

All Work Guaranteed for Ten Years

References: Citizens National Bank, Parmelee-Dohrmann Co.

DR. J. ARTHUR FOSTER
FORMERLY YALE DENTISTS
PHONE 63344
444 SO. BROADWAY

FROM THE BENEDICTINE SISTERS

The following from the Benedictine Sisters, Holy Name Convent, San Antonio, Fla., is of value to every mother: "We have just received shipment of Foley's Honey and Tar. It is a household remedy. We have used it since we knew of it, for our children especially, and always found it beneficial."

Many School Children are Sickly

Mothers who value their own comfort and the welfare of their children should never be without a box of Mother Gray's Sweet Powders for Children, for use throughout the season. They break up Colds, Relieve Feverishness, Constipation, Teething Disorders, Headache and Stomach Troubles. Used by mothers for over 30 years. THESE POWDERS GIVE SATISFACTION. All Drug Stores. Don't accept any substitute.—[Advertisement.

"Limp in—Walk Out"

In Suite 331 Pacific Finance Bldg., Corner Sixth and Olive, you'll find

DR. DURANT

Well known Los Angeles Foot Specialist, Formerly located 627 S. Olive St. and previously with the Owl Drug Co.

DRS. SHORES & SHORES

The Reliable Specialists, Catarrh, Deafness, Head Noises, Asthma, Rheumatism, Eczema, Piles, Epilepsy, Goiter and other CHRONIC DISEASES of Nerves, Blood, Skin, Lungs, Heart, Stomach, Bowels, Bladder, Kidneys, Liver, a specialty 27 years. Advice free. 502-3-4 Lissner Bldg., 324 South Spring, Los Angeles. Hours, 9-5; Evenings, 7-8; Sundays, 10-12.

Victor Only

A Few Records That Have Been Out of Stock for Months

"When My Ship Comes Sailing Home" by McCormack
"Lakme-Bell Song" by Galli Curci
"My Old Kentucky Home" by Gluck
"Irresistible Waltz" and "Yearning For You" by McKee Orch.
"I'll Take You Home Again, Kathleen" by Whitehill

IF THERE'S A VICTOR RECORD YOU WANT, PHONE US.

RICHARDSON'S
EXCLUSIVE TELEPHONE 54823 "Pianos"
727 WEST SEVENTH STREET
Open Evenings

Teeth as Low as $5—Best $7 Set

Best set, none better, no matter how much you pay, including your choice of base plate material (metal excepted). Guaranteed 10 years. $7.00

MY EXTREMELY LOW PRICES

Teeth by Set	$5.00
Best Set of Teeth (either kind)	$7.00
Gold Crowns (22 karat)	$4.00
Bridge Work (22 karat)	$4.00
Porcelain Crowns	$4.00
Gold Fillings	$1.00 up
Gold Inlays	$5.00 up
Synthetic Porcelain Fillings	$1.00 up
Silver Fillings	50c up
Cement Fillings	50c up
Teeth Treated	$1.00
Painless Treatment, per tooth	$1.00
Nerve Removed (painless)	$1.00
Teeth Extracted (painless)	$1.00

No charge for Painless Extraction and Cleaning when other work is ordered. Any time you feel it valuable, I may call or allow you full value on my dental work.

MY DENTAL PARLORS, PRIVATE, high-class, up-to-date SANITARY dental office with sterilized instruments and gentle, expert operators whom you will not be ashamed to recommend to your friends.

X-RAY PRICES

Single exposure $1.00
Additional exposure (each) 75c
10 Exposures $5.00
Complete set (12) $6.00

Perfect Picture Guaranteed
EXAMINATION FREE—PHONE 8500
DR. FAIRFIELD
Entire Third Floor, 324 S. Broadway
Hours: 8:30 to 6:30. Sundays, 9 to 12

WEAK KIDNEYS BLADDER TROUBLE QUICKLY CURED

A Well-Known Resident of Los Angeles Recommends a Treatment that Cured Him After Drugs and Many Doctors Failed to Give Him Relief.

"For many years I suffered intensely with Kidney, Bladder and Urinary trouble. Now I go to bed and sleep all night without being disturbed for the first time in ten years. I can truthfully say that I am permanently cured. I highly recommend Thermoelectrotherapy, which gave me such quick relief after several doctors said my case was hopeless, without an operation."

Thermoelectrotherapy

For kidney, bladder and urinary trouble, blood and skin diseases, this discovery gives quick relief. Advice free and invited. 254 S. BROADWAY, Suite 710. Hours, 10 to 5; Sundays, 10 to 12; Wednesday evening, 6 to 8.—[Advertisement.

Commercial Photographs

TELEPHONE BROADWAY 1950
PUTNAM STUDIOS
737 SO. LOS ANGELES ST.

Your WATCH

Repaired no matter how badly broken, for Am. Watches only $1.50

Our Reason

Every watch we repair adds another satisfied customer to our list of thousands. Work guaranteed two years.

MAGNOLIA JEWELRY CO.
Diamonds & Watches Bought
619 S. Spring Street
(Bring This Ad With You)

Driven Wild by Eczema

"The leg was like a piece of liver from the knee to the ankle and burned continually," writes E. Horan of Venice, California.

"From the first application, D. D. D. stopped the itching, and after using three bottles the trouble disappeared and it never came back."

The proof of the pudding is in the eating. When a prescription for skin disease has letters telling of cures from every part of the United States, surely it is enough to convince the most skeptical. D. D. D. relieves itching torment immediately. Just try one bottle on our money-back guarantee 35c, 60c and $1.20. Try D.D.D. Soap, too.

D.D.D.
THE Lotion for Skin Disease
THE OWL DRUG COMPANY.

Carpet Cleaning
AMERICAN
Rug and Carpet Cleaning Co.
1667-1677 E. 32d St.
South 3024 South 3024

FURNITURE

that you wish to trade for NEW? See our Exchange Department.

FOLEY'S
148 S. Main St. Phone 18615

The Exclusive Specialty House for Feminine Apparel
Garments of Style, Quality, Popular Prices

Myer Siegel & Co.
443-445-447 Broadway

Month-End 1/2 Price Sale
Today, March 31st, last day of the month

Of most pronounced interest in this Month-End Half Price Sale is the fact that the garments recently displayed in our Fashion Show will be included.

Over 65 Suits, some as low as . . $19.75
Over 50 Coats, some as low as . . 14.75
Over 150 Dresses, some as low as . 17.50
Nearly 500 Blouses, some as low as 2.50
Over 30 Hats, some as low as . . . 12.50

Also special selections from almost every section.

Furs—Over 100 pieces at 1/2 Price

Garments of Style, Quality, Popular Prices
The Exclusive Specialty House for Feminine Apparel

BUY GENUINE RUUD HOT WATER SERVICE
"STANDARD OF THE WORLD"

RUUD
AUTOMATIC GAS WATER HEATER
"Hot Water All Over the House"

MADE IN INSTANTANEOUS AUTOMATIC AS WELL AS AUTOMATIC STORAGE TYPES

Phone or Write for Catalog if You Can't Call for Demonstration

GUARANTEED AND SOLD BY
OTTO NEISSER
Sole Agent for 17 Years
Third Floor 745 So. Bdwy. Tel. 61970

Just Received Another Shipment
$12.50 Bar Pins
Platinum

Front over 14-K Gold in the daintiest Filigree Designs. When worn these attractive pins give the effect of all platinum.

Designed so that a Diamond can at any time be set in the center and at both ends—a splendid idea to make use of your small diamonds in your "out-of-date jewelry."

You will need one of these BAR PINS to complete your Spring costume. Limited quantity, don't delay.

Donovan & Seamans Co
743 SOUTH BROADWAY
Established over quarter of century
Goldsmiths, Silversmiths Jewelers
OPPOSITE MOROSCO THEATER

$15 WATCHES MONTGOMERY BROS. Jewelers 4th and Broadway

HOW FAT ACTRESS WAS MADE SLIM

Many stage people now depend entirely upon Marmola Prescription Tablets for reducing and controlling fat. One eleven actress tells that she reduced two to four pounds a week by using this new form of the famous Marmola Prescription and now, by taking Marmola Tablets several times a year, keeps her weight just right. All druggists sell Marmola Prescription Tablets at one dollar for a large case. Or you can get them by sending price direct to the Marmola Co., 4612 Woodward Ave., Detroit, Mich. If you have not tried them do so. They are harmless and effective.—[Advertisement.

PYORRHEA
$2 CURED $2
PER TOOTH
NO OTHER CHARGES
Hundreds of Satisfied Patients will Testify to My (15 Years) Success as a PYORRHEA SPECIALIST
I Can Save Your Teeth When Other Dentists Would Extract Them.
Consultation and Expert Diagnosis FREE!
R. C. BAKER, D.D.S.
Hours 8:30 to 5:30. Phone 12021.
526 S. Broadway. Room 701.

THE WEATHER

[Official Report.]

LOCAL OFFICE, U. S. WEATHER BUREAU, Los Angeles, March 30.—[Reported by H. B. Hersey, Meteorologist.] At 5 o'clock a.m. the barometer registered 29.86; at 5 p.m., 29.92. Thermometer for the corresponding hours showed 56 deg. and 64 deg. Relative humidity, 5 a.m., 76 per cent; 5 p.m., 60 per cent. Wind, 5 a.m., east, velocity 5 miles; 5 p.m., southwest, velocity 8 miles. Temperatures, highest, 72 deg.; lowest, 56 deg. Rainfall for season, 9.79 inches; last season to date, 11.42 inches. Barometer reduced to sea level.

WEATHER CONDITIONS.—Light snow flurries occurred yesterday in Minnesota, the Dakotas, Montana, Wyoming and Colorado, but fair weather prevailed over other portions of the country. The temperature is low over the middle and eastern portions of the country, but it began to rise over the Mississippi Valley. In Southern California clear weather was reported at nearly all stations. Fairly cloudy weather is expected in this vicinity Wednesday.

UPPER AIR DATA.—From the surface up to 4000 feet altitude the wind yesterday morning was from an easterly direction and light, the greatest velocity being 9 miles an hour from the east at 3000 feet. It then shifted to westerly and continued light. At about seventy-five hundred feet it shifted to east again and increased slightly in force, reaching 10 miles an hour at 8000 feet altitude, which was the limit of observation.

SUN, MOON AND TIDES.—Los Angeles, March 31, sun rises 5:42 a.m., sets 6:13 p.m. Moon rises March 31, 12:39 a.m.; sets 11:31 a.m. Los Angeles Harbor, March 31, high tides, 2:42 p.m. and 3:38 p.m.; low tides, 10:55 a.m. and 10:09 p.m.

ORCHARD REPORTS.—Minimum and maximum temperatures from the orchards, reported yesterday to the Los Angeles office of the U. S. Weather Bureau, were as follows:

Stations—	Max.	Min.
Bonita	84	38
Corona	87	46
El Cajon	84	38
Escondido	82	42
Pasadena	82	44
Pomona	82	44
Redlands	86	41
Riverside	90	46
Santa Barbara	68	30
San Bernardino	86	44
San Fernando	84	44
Santa Ana	84	38
Mt. Wilson	71	46
Los Angeles Harbor	69	52

LOCAL FORECAST.

For Los Angeles and vicinity: Fair Thursday, except cloudy or foggy in the early morning near the coast; moderate westerly winds.

STATE FORECAST.

SAN FRANCISCO, March 30.—Weather forecast: San Francisco and vicinity: Fair Thursday, except cloudy or foggy in the morning; moderate southwesterly winds.

Southern California: Fair Thursday, except cloudy or foggy in the morning near the coast; moderate winds, mostly westerly.

Sacramento Valley: Fair Thursday; gentle southerly winds.

Santa Clara and San Joaquin valleys: Fair Thursday; gentle westerly winds.

ARIZONA FORECAST.

WASHINGTON, March 30.—Forecast for Arizona: Fair Thursday and Friday; no decided change in temperature.

COLORADO RIVER.

YUMA (Ariz.) March 30. — [Exclusive Dispatch from the U. S. Reclamation Service.] Gauge height Colorado River, 17.2 feet. Discharge, Tuesday, 13,900 cubic feet; Wednesday, 14,000 cubic feet.

TEMPERATURES.

	Max.	Min.		Max.	Min.
Abilene	64	30	Oklahoma	58	42
Amarillo	60	30	Phoenix	84	54
Boston	46	32	Pittsburg	62	34
Buffalo	56	26	Portland, Or.	60	40
Chicago	54	32	Rapid City	40	24
Denver	40	22	Red Bluff	74	34
Des Moines	48	36	Roseburg	68	32
Dodge City	50	36	Russell, Kan.	50	30
Eureka	54	44	St. Louis	64	36
Flagstaff	50	20	Minneapolis		
Fresno	78	30	St. Paul	46	34
Galveston	72		Sacramento	76	52
Helena	40	22	Salt Lake City	54	34
Helena	52	20	San Diego	64	52
Huron	40	32	San Francisco	66	48
Independence	76	34	St. Louis Obispo	70	44
Kamloops	56	26	Seattle	58	40
Kansas City	52	38	Spokane	50	28
Knoxville	66	36	Tampa	82	
Los Angeles	72	56	Tonopah	60	40
Memphis	60	44	Tucson	78	38
Modena	58	26	Washington	54	36
Needles	90	50	Winnemucca	60	30
New Orleans	70	50	Winnipeg		20
New York	44	32	Yuma	86	52
North Head	58	40			

VITAL RECORD.

MARRIAGE LICENSES.

The following marriage licenses were issued yesterday. Name and age given.

AUBREY—ROBINSON, Russell L. Aubrey, 22; Harriet M. Robinson, 21.
BATINA—TADIN, Maria Batina, 33; Ivanica Tadin, 25.
BECKELHYMER—ABADIE, Benjamin Beckelhymer, 75; Babette Abadie, 72.
BROCHIER—CHAIX, Eugene Brochier, 25; Camille Chaix, 17.
CARAVA—OLAVIANO, Michele Carava, 45; Anna Olaviano, 36.
DOEMPKE—WELLS, Oscar J. Doempke, 27; Essie Wells, 23.
EGGLESTON—SANDBERG, John H. Eggleston, 26; Ella R. Sandberg, 25.
FISHER—COLLINS, Arthur C. Fisher, 28; Grace A. Collins, 28.
FOWLER—HYDEN, James C. Fowler, 61; Jessie A. Hyden, 45.
FRY — HARRIER, Orville C. Fry, 28; Jessie M. Harrier, 28.
HANUSCHEK—WILLIAMS, Edward A. Hanuschek, 21; Narrie E. Williams, 18.
JAYNE—DAVIS, Frederick P. Jayne, 28; Charlotte H. Davis, 21.
JONES—FISHER, Donald H. P. Jones, 21; Phyllis M. Fisher, 19.
JONES—FOX, Paul P. Jones, 52; Elisa J. Fox, 52.
KING—SANTA, Henry A. King, 44; Metta Santa, 38.
KOHN — FISCHER, John Kohn, 23; Selina Fischer, 18.
LATTER—LUSBY, Harold F. Latter, 23; Margaret N. Lusby, 22.
LIVINGSTON—LIFRAND, Nathan Livingston, 23; Frances Lifrand, 23.
LOPEZ—ALCALA, Hilario Lopez, 26; Alberta Alcala, 22.
MERCER — HARRISON, Thomas H. Mercer, 38; Mary L. Harrison, 29.
MORRIS—LUDEN, William V. Morris, 27; Loretto M. Luden, 22.
ORMSBY—McCRACKEN, Ernest Ormsby, 49; Mabel McCracken, 43.
RODRIGUEZ — ORTIZ, Filgenio Rodriguez, 22; Antonia Ortiz, 43.
RUSSELL—HEWETT, Nelson W. Russell, 27; Elizabeth G. Hewett, 22.
RUTOSKEY—VILLARREAL, Andres A. Rutoskey, 30; Esther Villarreal, 20.
STAPLETON—MORIN, Francis W. Stapleton, 29; Marie M. Morin, 20.
SYLER—ROWE, Milton E. Syler, 22; Ella L. Rowe, 18.
VALENTINE — SWAN, Charles S. Valentine, 45; Matie B. Swan, 43.

BIRTHS.

Names, sex, place and date of birth.

ARNOLD, Mr. and Mrs. James, Boy, Maternity Cottage, March 28.
BEATON, Mr. and Mrs. William, Boy, 327 Sixty-first street, March 28.
BETHURUM, Mr. and Mrs. William, Boy, 511 Santa Fe avenue, March 28.
CAPLIN, Mr. and Mrs. Rompet, Daughter, Maternity Cottage, March 27.
CURTIS, Mr. and Mrs. Edward, Boy, Lincoln Hospital, March 28.
GLASSON, Mr. and Mrs. Thomas, Boy, Maternity Cottage, March 27.
HOLTON, Mr. and Mrs. Malcolm, Daughter, 418 East Sixty-eighth street, March 28.
JAQUISH, Mr. and Mrs. Elwood, Daughter, 127 South Johnson street, March 28.
JONES, Mr. and Mrs. William, Daughter, 3725 South Grand avenue, March 25.
MASHLER, Mr. and Mrs. Ernest, Daughter, 1402 East Fourteenth street, March 29.
NARAS, Mr. and Mrs. Sam, Boy, 325 Ogier street, March 29.
PRIOR, Mr. and Mrs. Howard, Boy, Maternity Cottage, March 27.
ROSIER, Mr. and Mrs. Albert, Daughter, Maternity Cottage, March 27.
SAFFOLD, Mr. and Mrs. William, Daughter, 836 North Burlington avenue, March 24.
SPEER, Mr. and Mrs. Richard, Boy, Miles Maternity Home, March 27.
SULENTA, Mr. and Mrs. Philip, Boy, Maternity Cottage, March 27.

DIVORCE SUITS FILED.

ALLISON, Grant against Sadie.
CARUSO, Mary against Carl G.
CHATFIELD, Orvell A. against Dorothy Jane.
CRAIG, Della M. against Vincent S.
ENGMANN, Edward William against Gertrude H.
GOODFRIEND, Mary against Fiby.
HOLDEN, Jessie against Harry.
HUNT, Marie A. against William D.
LAWSON, John M. against Florence.
MAZZACRO, Filimina against John.
MEINECKE, Jessie against John.
MENDOZA, Lilly against Frank.
MERCER, Effie against Fred.
MUSGROVE, George N. against Emma.
REAR, Katherine M. against George M.
REYNOLDS, Marion Steele against Cecil Edward.
RHEIN, Alexander against Lillian.
SEDERLUND, Jacob H. against Marjorie.
SIMMONS, Velma against Walter.
STOVER, Ruby L. against Orval Daniel.
SULLIVAN, Susie against Franklin F.
ULMER, Fronz against Joseph C.
WEEKS, Benjamin Franklin against Maria.

DIVORCE DECREES GRANTED.

BOX, Flo from Leonard.
GARLAND, Arnita M. from William Joseph.
GEORGE, Goldie A. from James Wallace.
JAMES, Will from Mollinda.
LIGHTCAP, Harry from Louise.
MATHEWS, Helen from Bentley.
PRATER, Marguerite Hilsher from John W.
QUINN, Chester S. from Marie I.
TIMMERMAN, Mary E. from Charles John.
WALMSLEY, Violet E. from Edward A.

NATURALIZATION PETITIONS.

Petitions for naturalization, with name, nationality, residence and date of coming to the United States given, were filed yesterday in the office of Charles N. Williams, clerk of the U. S. District Court, as follows:

James H. Cockhill, Isle of Man, 1015 East Fifty-fourth street, June 14, 1911.
Methody Sedlarek, Austria, 1349 East Fifty-third street, June 3, 1912.
Karl Jentsch, Germany, Gardena, July 20, 1912.
Joseph F. Sherman, Canada, 2490 Glendale avenue, Long Beach, February 15, 1915.
William F. Reed, Canada, 421 Daisy avenue, Long Beach, October 1, 1904.
Herbert R. Lewis, England, 1230 Bonnie Brae street, May 16, 1912.
David N. Marshak, Russia, 1054 North Mariposa street, December 1, 1901.
Philip Schwartz, Hungary, 1974 Mulligan avenue, May 28, 1901.
Emanuel Mancuso, Italy, 401 South Grand avenue, February 26, 1904.

OFFICIAL DEATH LIST.

Names and places of death.

BAILY, Lizzie, Los Angeles.
CURRY, Francis, Los Angeles.
FELIX, Vicie, Los Angeles.
HERLICK, Albert, Los Angeles.
KEITZER, Daniel, Los Angeles.
KEMP, Charles, Los Angeles.
LAGOMARSINO, Kathrin, Los Angeles.
LENTS, Albert, Los Angeles.
MARCY, Orin, Los Angeles.
MARR, August, Los Angeles.
MASON, Nannie, Los Angeles.
MEDLAND, Ann, Los Angeles.
MORFORD, Beulah, Los Angeles.
OGLE, Anna, Los Angeles.
PARKS, John, Los Angeles.
PORTILLO, Ramon, Los Angeles.
RAINER, Molly, Los Angeles.
RICHARDSON, Charles, Los Angeles.
RICKARD, Hugh, Los Angeles.
RICKEY, Mary, Los Angeles.
RIZZI, Battista, Los Angeles.
SCHIPPINGTON, Thos., Los Angeles.
SCHAFFER, Rhea, Los Angeles.
SPARKS, Clara, Los Angeles.
WALKER, Dora, Los Angeles.
WILLIAMS, Johanna, Los Angeles.

DEATHS.

With Funeral Arrangements.

ANDERSON, At the family residence, 1220 Lemon avenue, South Pasadena, March 29, 1921, beloved daughter of Mr. and Mrs. Peter Anderson, sister of Mrs. Berry, funeral Thursday, 2 p.m.

AUGUSTE. In this city, March 29, 1921, Auguste, a native of New Caledonia, aged 64 years, brother of Mme Gil and Monte Vina, Inc. Funeral at 9 a.m. Thursday, from the chapel of Robert Shaw & Son, 1143 South Flower street.

BIRD, At 240 West Tabor street, March 29, 1921, Elizabeth, wife of Albert Bird, aged 52 years. Funeral services from the residence, 825 Figueroa, Thursday at 2 p.m.

BLAKE, At his home in Inglewood, March 29, 1921, Albert Blake, a native of Germany. Funeral services from the chapel of the Brownell-Kelley Co., 1000 South Broadway, Glendale, April 1 at 2 p.m.

BOYCE, At 1295 Sunset Boulevard, March 30, Mary E., wife of William Boyce, aged 58 years. Remains at Bruce Robinson's.

COWAN, At 2610 East Third street, March 30, Cowan, aged 4 years, beloved son of Mr. and Mrs. Samuel Cowan, brother of Ernest and Edwin Cowan, Jr., and Mrs. Ruth Cowan. Services at 2:30 p.m. at the Church of the Open Door, corner of Sixth and Hope. Private.

CRABTREE, At her late home, Edith Crabtree. Services at the Crane Company at 2 p.m.

CURTIS, At 1826 Winona Boulevard, March 29, 1921, aged 74 years. Remains at parlors of Conrad & Co. Interment, Rosedale.

SMITH, Se

The Times
LOS ANGELES

VOL. XL. THURSDAY MORNING, MARCH 31, 1921.—PART II: 12 PAGES. POPULATION | By the City Directory—(1921)—170,301 By the Federal Census—(1920)—576,673

TRINITY HOTEL UNDER OPTION.

Story Auditorium May Soon Change Owners.

to Purchase Extends Early Through April.

Sum and Quarter Named as Gross Valuation.

A sixty-day option for the purchase of Trinity Auditorium and the nine-story building at Olive avenue and Ninth street, has been granted by the Los Angeles Investment Company, owners of the property, according to W. H. Harrison, manager of the company. This property, according to the last report made by the investment company, has an estimated valuation of $1,-000,000. The option held by the prospective purchasers, will extend through the greater part of April, according to Mr. Harrison.

The negotiations for the sale of the property are in line with the general policy of the Los Angeles Investment Company in selling the greater portion of its downtown realty holdings.

It is said that the building was to be taken over by the Western Musical Arts were denied yesterday by Earl Lambert, local representative of the organization, who stated that the auditorium was merely being leased by him, company for the production of musical shows to be sent to Los Angeles.

The sale of the Trinity Auditorium property, if consummated, will in no way affect the lease now held by the First Methodist Church for the use of the auditorium on Sundays, said Dr. Ellsworth Helms, pastor of the church yesterday. This lease includes the use of the auditorium by the church for the greater part of the day and was not made subject to the sale of the building.

Plans for the erection of a new building to house the Methodist church will be under way in the near future, a campaign for funds having been successfully completed. The architect for the structure will be selected within the next week and the construction of the new building will be prosecuted as rapidly as possible.

...'S POCKET PICKED ...N DOWNTOWN BANK.

...llen C. Cobb of 703 South ...ain street was robbed by a ...ocket of seven bonds, worth ...,000, while he was in the Security Trust and Savings Bank yesterday morning, according to a report to the police.

RIOT OF PRISONERS TO HURRY NEW JAIL PLANS.

Rebellion Blamed to Inhuman Overcrowding Checked Only by Taking Tobacco from the Inmates.

Rioting of prisoners in the County Jail that kept each of the overcrowded corridors in a hubbub for eighteen hours was ended yesterday by the repressive measures of the Sheriff and jailer, but it was not merely ended. The rebellion emphasized the necessity, long since evident, of larger jail quarters and hastened the determination to build a new jail at once. Until this is accomplished, county officials decided, larger temporary quarters will be constructed so as immediately to avoid the overcrowding, with its attendant injury to mind and body.

The intolerable conditions in the jail admittedly gave rise to the disturbance that began early Tuesday night and continued, but for a brief period in the night, until noon yesterday. Officials declared the "tanks" were so packed that sanitation and proper prison regulation were impossible, and that they have become breeding places of ugly tempers.

The events leading up to the outbreak showed that an incident of small consequence would put the prisoners in a frenzy. They howled, broke what few breakable objects were within their reach and cursed and struck at their keepers. This was generally admitted to have been a reaction against the jail conditions, which may be imagined from the following facts made known by Sheriff Traeger:

The Los Angeles County Jail was built seventeen years ago. It was designed to house 200 prisoners, and that number only in an emergency. It has not been enlarged. And yet recently no day has passed with less than 400 prisoners. The number has reached 457. At the time the rioting began there were 433 prisoners in the jail.

SLEEP IN CORRIDORS.

This condition requires that each "tank" be packed like a rush-hour street car. In tank No. 7, where the disturbance started, seventeen men were sleeping on cots in the corridor.

Such a condition not only is unsanitary and depraving. It prevents the jailers from enforcing the jail regulations. An unruly prisoner cannot be taken from one of the "tanks" without the keeper forcing his way past, and perhaps struggling with, all the other prisoners in that section.

These facts are confirmed by Sheriff Traeger and Jailer Gallagher, and became evident to Supervisors Cogswell and Bean, who spent much time at the jail yesterday. As a result of their conference with the Sheriff and jailer, it was decided to begin at once plans for a new jail and to get immediate relief from the overcrowding.

Sheriff Traeger put an end to the disturbance yesterday without severe measures. The food ration was not shortened, the fire hose was not uncoiled, nor were the leaders of the rioting manhandled. The prisoners' mutiny was stopped by depriving the men of what is more necessary to their contentment than food—tobacco.

FIND MANY DAGGERS.

The Sheriff and the jail attendants went into each "tank," searched each prisoner for tobacco. They found as well knives of all sizes, many daggers. Then the "tanks" were cleaned, and a huge pile of rubbish was accumulated.

The Sheriff already had denied the prisoners the privilege to see visitors, except their attorneys.

The disturbance stopped. The mutinous spirit appeared to have been swept out with the rubbish.

It was possible yesterday to determine the causes that led to the uprising of Tuesday night, which started in tank No. 7. Jack Dande, accused of grand larceny, had been burning newspapers as a means of heating coffee. This violated the prison rules. Dande refused to give up his custom, and he cursed the jailers. He was put in the dungeon. There he met Abraham Shocker, previously placed in solitary. Shocker, the jailers say, had sewn the seeds. He is said to be an I.W.W., and is accused of criminal syndicalism. The conditions in the jail were good talking material for him. The personnel of No. 7 also included Henry Brummer, Jr., accused of smuggling, and Reade Milton, charged with grand larceny.

When Dande was sent to the dungeon, the others in No. 7 decided to strike. A prisoner cannot strike in the labor-union sense, unless jail-breaking is striking. He literally strikes, and this the men of No. 7 did. They were soon joined by the prisoners in most of the other corridors.

SMASHED TO KINDLING.

"Take him out of the hole," they yelled. The strike was on behalf of Dande. An animal roar came from each tank. Cots were smashed into kindling wood; everything breakable was broken. Hands with clubs were thrust through the bars. Sheriff Traeger was struck on the leg by the leg of a cot. Deputy Frank Dewar and George Kyrne, a turnkey, were struck over the head by clubs in the hands of the enraged prisoners. Those that did not have clubs pounded with their bare fists on the cell doors. Everybody howled and swore.

When this procedure was at its

(Continued on Twelfth Page.)

Hysteria Flares from Intolerably Overcrowded "Tanks."

Sheriff Traeger Examining Weapons Taken from Prisoners at County Jail,

Some episodes of the spectacular outbreak there yesterday and a sketch of sleeping prisoners, showing how they are packed like sardines into their quarters. Among the fighting tools which the Sheriff is shown inspecting are window weights, knives of various patterns, a piece of gas pipe and bits of tobacco tins made into razor-like implements.

GIRL STEPS FROM CURB; IS KILLED.

Visitor from Denver Hit by Auto Turning Corner; Crushed Against Taxi.

Miss Fanchon Sherman, 21 years old, of Denver, who has been spending the winter at the Gates Hotel, was fatally injured last night, when she was struck by an automobile driven by Harry Swanger, a motorman, of 3541 East Fifth street, as she stepped from the curb at West Sixth and Hope streets. Patrolmen Young and Norgart rushed the young woman to the Receiving Hospital, where she died ten minutes later.

Swanger was taken to Central Station by the two officers, and, after an investigation, was booked by Detective Sergeant Ziegler on a charge of manslaughter.

E. A. Baldwin of 614 Bixel street, who was walking with Miss Sherman when the accident occurred, said that the auto had been going west on Sixth street and swing into Hope street. With a vain gesture, Mr. Baldwin shoved his right hand against the car's fender and was knocked back to the sidewalk. The auto then struck Miss Sherman, carried her about fifteen feet and jammed her against the rear of a taxicab that was being repaired, crushing her chest. The taxi, owned by Owens Bros. & Wells, was considerably damaged.

Miss Sherman was the daughter of Mrs. L. B. Sherman, a wealthy widow of Denver. She leaves two sisters and a brother. One sister, Miss Belle Sherman, and the brother, L. B. Sherman, who live in Hawthorne, were coming to this city this evening. The second sister, Miss Zelda Sherman, arrived here Monday from Denver. Funeral arrangements will be made later by the brother. Coroner Williams announced that he will hold an inquest.

BRITISH BENEFIT.

An informal dance and entertainment in benefit of the fund for British soldiers and seamen will be given tonight in the Goldberg-Bosley Hall by the British societies of Los Angeles. It will be the first annual Warriors' Day benefit. The musical program will include Scotch pipers.

Naval Officers to be Guests at Chile Travelogue

Three hundred officers from the Pacific Fleet, with their wives and sweethearts, have been invited to attend the travelogue to be given in Philharmonic Auditorium tonight at 8 o'clock by Richard Barrows, special commercial commissioner for the Chilean government in this country.

Mr. Barrows will show seven reels of Chilean pictures, featuring the leading commercial enterprises of that country. Among other things he will show a reel depicting the nitrate, copper, iron and coal mines. Another attractive feature will be pictures of the Trans-Andean Railway across Argentina and Chile, the longest and highest railroad in the world.

Representatives of all the banks, civic organizations and women's clubs have been invited to be present. The general public may attend without special invitation, Mr. Barrows stated last night.

HOLD UP CAFE MAN.

Highwaymen Get Four Hundred Dollars From Victim.

S. Mohayig, proprietor of a restaurant at Third and Main streets, reported to the Santa Monica police last night that at 10:30 o'clock he was held up by two men and robbed of $420. Mr. Mohayig, who resides at 53 Dudley avenue, Ocean Park, says the robbery took place on the Incline, as he was on his way from the beach to Santa Monica Boulevard.

STILL FACES CHARGE.

Chiropractor to be Tried Once More in License Case.

After six hours of deliberation yesterday, the jury trying E. J. Calvert, a chiropractor, for practising without a license from the State Medical Board, reported to Police Judge Frederickson they could not agree and was discharged. The case will be reset for hearing. Dr. Calvert was released on his own recognizance.

GUILTY PLEA ENTERED BY WOOLWINE

District Attorney Fined for Disturbing the Peace; Suspend Battery Sentence.

Dist.-Atty. Woolwine yesterday pleaded guilty in Police Judge Frederickson's court to charges of disturbing the peace and of battery, filed against him by Attorney Paul Schenck. He was fined $25 on each count. The battery sentence was suspended and the District Attorney gave the court his check for the other fine.

Mr. Woolwine entered plea through his attorney, W. A. Anderson. When arraigned some time ago he entered pleas of not guilty and asked for a jury trial, which was set for this morning, but upon the change of plea, the trial proceeded at once.

The charges grew out of an encounter between Mr. Woolwine and Mr. Schenck on the 16th inst., during the trial of E. A. (Big Hutch) Hutchings, charged with embezzling $51,000 through a bunko game. Mr. Woolwine struck the other attorney on the nose. He was fined $250 by Judge Willis for contempt of court for the same offense.

Deputy City Prosecuter Krowl represented the city during the proceedings yesterday.

Mr. Woolwine said he had done only what any other gentleman would have done when his honor and integrity had been assailed, and he charged that Mr. Schenck attacked his honor in questioning a witness.

Police Judge Frederickson by questions asked Mr. Schenck indicated his belief that Mr. Woolwine acted under considerable provocation and also that the contempt fine had virtually been adequate punishment for the outbreak in court.

MAKING COMEDIES.

Mal St. Clair, director, who is responsible for Buster Keaton's last comedy, "The Goat," is working at the William Fox studios pending the recovery of the star from his recent injuries. St. Clair is making two-reelers with Harry Depp.

MILLER SCANDAL STIRS WHITTIER.

Girl's Relatives Defend Dr. Taylor, Blame Enemies.

Identity of Informer Splits Opposing Camps Anew.

Physician Declares Another Doctor Charge's Author.

Just who is responsible for a report to the State Medical Board which resulted in the arrests of Dr. Leland Taylor, prominent Whittier physician, and Albert Allen, a 26-year-old youth of the same town, because of their reputed connection with the plight of Miss Martha Miller, was the focal point yesterday of the investigation which has deeply stirred the Quaker city.

Relatives of the girl who are friendly with Dr. Taylor insist that professional jealousy on the part of at least one other physician in Whittier is responsible, while others declare that friends of the boy in the case caused the exposure in the belief that they would thereby assist him.

Miss Miller, a 16-year-old high school girl, lives with a great aunt, Miss Martha J. Cammack, at 329 Bright street, Whittier. Young Allen lives at the home of his mother, Mrs. I. C. Clark, next door.

According to the charges of the Medical Board inspectors, which resulted in the arrest of Dr. Taylor, he attended the young girl and attempted to perform an illegal operation and later ascertained that young Allen was involved. The doctor sent for Allen and obtained a statement from him as to his relations with the girl. Allen says that after this he gave his note to the physician for $1200.

These rumors came to the Medical Board from some mysterious source and have been substantiated to the point where the board felt justified in having a warrant issued for the arrest of the doctor. After spending some time in the City Jail, he was released under bond and has resumed his practice at Whittier.

The arrest caused county authorities to act in the case and resulted in taking Allen into custody on a statutory charge and later his release on $3000 bond, pending a preliminary hearing.

WHAT DOCTOR SAYS.

Dr. Taylor refused to discuss the case yesterday, except to say that another physician was responsible for all his trouble and there was no reason to doubt that his complete innocence will be established. The doctor says that reports that have been circulated to the effect that he is not a regularly registered practitioner are without foundation and exhibited a card issued by the State Medical Board in 1919 as proof that he was at that time in good standing. He said that because of complications he had as yet been unable to untravel, he has not obtained his card for 1920 or 1921. He says that while he was not commissioned in the Army during the war, he was in the government service as a contract doctor and attached to a hospital in San

Martha Miller,
Principal in case that has stirred unusual interest in suburban city.

Francisco, which cared for men employed in steel mills and ship yards who were doing civilian work. After the war he came to Whittier and formed a partnership with Dr. Levi D. Johnson, which was dissolved some time ago. Dr. Taylor taking offices in another part of the same building.

Miss Cammack, the aunt of the girl, says she is confident that professional enemies of Dr. Taylor have caused the trouble. She said, "my niece has been ill for some time, but I attributed it to the fact that she had been grieving over a death in the family. When she failed to improve, I, myself, called in Dr. Taylor. I am not aware of anything improper."

Miss Miller has lived with her aunt for the last ten years and is to receive a legacy of $30,000 when she reaches her majority. Both Dr. Taylor and Allen are related to the Cammack family. Dr. Taylor married a niece of Miss Cammack and Allen is also related to her by marriage.

"UNCLE MOSE" REMAINS IN GRAVE CONDITION.

"Uncle Mose" Loewenstein, the well-known philanthropist and friend of the needy, still lay critically ill at his home at 1615 Trinity street at a late hour last night. No improvement in his condition was reported.

INJURED IN COLLISION.

Leon Royer, 20 years of age, of 4812 Leland Way, was perhaps fatally injured yesterday morning when his motorcycle collided with an automobile truck at Sunset and La Reyna streets. The injured man was rushed to the Receiving Hospital, where the attending doctor reported the young man had suffered a basal fracture of the skull, a fractured jaw, and other injuries.

According to eyewitnesses, Royer collided with the truck driven by B. R. Snow, a chauffeur for the Crescent Creamery Company, as he tried to make a short turn at the street intersection.

$60 Saved by a SECHRIST

With AVERAGE use of a SECHRIST PRESSURE COOKER, the housewife can save at least sixty dollars per year. Gas bills are cut in half, and meat bills—well, you can save ten cents on every pound you use; for the cheaper cuts cooked under steam pressure are more delicious and nutritious than the choice cuts prepared by old methods.

ONE DOLLAR
Puts a SECHRIST In Your Home
Balance in Easy Payments

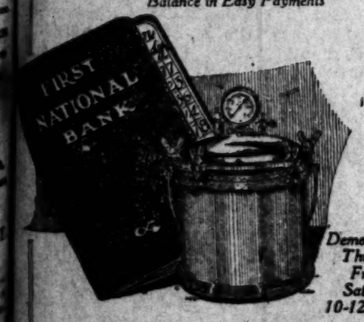

Demonstrations Thursday, Friday, Saturday, 10-12 and 2-4

LYON McKINNEY SMITH CO
737-741 SOUTH HILL
Complete Home Furnishers. Phone 60204.
The Eclipse — The Hoosier — The Herrick

The AMPICO in the Chickering
Established 1823

TO THE music lover the possession of this wonderful instrument means that he may command at any time the playing of the greatest Pianists of the world. He may hear his best-loved music exquisitely played as often and whenever he will—on his own piano in the comfort and seclusion of his own home.

The Ampico and its wonderful records provide music of all kinds, from the great classic masterpieces to the latest and most delectable musical comedy and ragtime for dancing.

You are cordially invited to visit our store at your convenience and hear this wonderful invention in the Chickering.

Your piano accepted in part payment
Easy Terms if Desired
"The One Price Piano House of Los Angeles"

FRANK J. HART SOUTHERN CALIFORNIA MUSIC COMPANY
332-334 SOUTH BROADWAY, LOS ANGELES
ESTABLISHED 1880

The People and Their Daily Troubles

New York Policeman Takes Place of Neglectful Parents.

BY JANE DIXON.

Why do certain parents delegate the authority vested in themselves to outsiders?

Police Inspector Boettler, keeper of New York's Tantalising Tenderloin, is playing stern father to pleasure-mad boys and girls of Broadway.

The genial officer with the big heart has assumed no lightsome task.

He is attempting to fill the gap made by careless mothers and fathers who believe the duty of parental watchfulness stops at whatever point the babe decides to step out into the world and mingle.

Inspector Boettler is himself a daddy.

He is the proud parent of a splendid young woman just now completing her education in an eastern college.

Wherefore by the undeniable route of experience he is thoroughly acquainted with the problem of boys and girls as touching upon good times and the relation of father and mother to the curbing bit and the guiding reins.

Not a day passes but Inspector Boettler is required to take the place of some thoughtless, careless, indulgent mother or father who has failed to make good on the job.

It makes me very sad to have before me a girl still young in her teens, a boy with the down of youth on his face, old in the wisdom of the world, the morals of which are strung on cobwebs, breaking at the first strain.

"These unfortunate children are not to blame.

"The guilt is on their parents.

"Roses do not bloom in weed patches.

"Only one ashcan in a million dis-

"Only one ash can in a million dis-

"The parent who allows his or her precious charge of human timber to drift into the dangerous whirlpools of suggestive dance halls, tinseled restaurants, Bohemian studios, the feverish pursuit of pleasure without either purpose or the restraint of convention, are slackers of the worst order.

"They are in the same class as the yellowbacks who deserted under fire.

"They should be prosecuted under the law and be made to suffer the same penalty as the actual offender."

Only the other evening a squad of detectives from the inspector's office swooped down on a dance hall and arrested forty-eight girls engaged in executing the latest jazz steps.

"We were only dancing the shimmy," protested the prisoners after they had spent a night behind station bars. "We have danced it in other cities without being bothered."

It might be a good idea for parents whose sons and daughters have gone from back country towns, villages and farms seeking in the city the pot of gold, at the end of the rainbow, to inquire into ways and means being employed in the search.

Inspector Boettler is a busy man. He is doing his best, but he is neither omnipresent nor omniscient.

MOVIE MADNESS.

Here is a jolt for movie-struck misses.

Read, ruminate and absorb. Then go back to the trusty "Underton" or the supper dishes and forget some one told you how much you look like Pauline Frederick.

"Jack Robins, head of the Ravine studios, 235 West One Hundred and Forty-fifth street, New York City, was convicted yesterday before Judge Nott in general sessions of the abduction of Mae Smith, 17, of 240 West Thirty-fifth street. He has been indicted for first-degree assault."

This is the first conviction obtained in the investigation into so-called moving-picture schools in New York.

"In most of these schools," explains Asst. Dist.-Atty. Bohan, under whose direction the investigation is being conducted, "the persons in charge know little or nothing of the moving-picture industry. We have examined a hundred or more young women, nearly all of whom have given up their money without getting any return, while others have had painful experiences."

The mother of the unfortunate Mae Smith, whose adventure in filmland ended so murkily, is a widow. She advertised in the paper for a position for her daughter.

A beast of prey masquerading as a human being under the name of Jack Robins, saw the appeal in the pitiful little ad. He answered and waited.

By and by Mae Smith came, excited, glamoured, filled with dreams and high hope.

There were visits to a near-by moving-picture theater, where the prospective Dorothy Dalton was to take note of a group of bathing beauties for whose positions she might qualify.

Mae, aged 17, returned to the Ravine studios to sign her contract, or on some like allusing mission.

When she left it was another day.

A customer in a barber shop next door heard a tearful voice pleading. "For God's sake, don't shoot."

It was not a "movie thriller." It was the fear in a woman's heart voicing itself in a tragedy of real life.

Two patrolmen broke down the door and rescued the victim of Theda Bara—or was it Mary Pickford?—ambitions.

There is no short cut to the stars in motion pictures today.

There are no inflated salaries.

It is work, hard work, long hours, physical and mental wear and tear, untold privations, only fair compensation and less than the average chances of success.

Any reliable person connected with the moving-picture industry will tell you so.

If you are fortunate enough to have a good, reliable position and friends of the same caliber—forget it.

LETTERS TO "THE TIMES."

Wants Investigation.

LOS ANGELES, March 28.—[To the Editor of The Times:] A friend was talking with me last week regarding your editorial in Friday's Times referring to the proposition of the Dorr Company to erect a plant for sewage disposal as an experiment at that company's own risk of rendering satisfaction. He stated that he believed that you would find upon examination of that written proposition that it provided that in the event the city did not wish to continue the Dorr plan of treatment that the city would be required to pay for the experimental plant something like $100,000.

My friend and myself, as most others who have considered this matter, have perserveded in our efforts to have the expert engineers investigate and report upon this matter of sewage disposal before any bond proposition be submitted to the voters and we are certain that you want the facts in this matter, hence the suggestion in these lines.

ALVIN M. WEST

Watch Pomona.

LOS ANGELES, March 17.—[To the Editor of The Times:] It's up to every resident of Southern California to watch Pomona and her blue law agitation. Not that it makes any difference to citizens of Los Angeles whether or not the picture shows and other amusement places remain open in the neighboring village, but because it is the opening gun of an infant organization to start like agitation all over the country.

"Reforming" has grown to be a business in this country, and it might be added a profitable business at that and since the enactment of national prohibition do you think for a minute that this bunch who have been saving mankind from himself for a consideration are going to meekly retire to "go way back and sit down" while there is yet a chance to keep up the game of passing the hat and getting a goodly share of the receipts.

Take a look into the matter and it is only just to yourself to believe that most of the American people have had enough of this paid-for moral protection that a million and one organizations with apid secretaries and speaker have been providing.

Believe me or not, the minute you make it unprofitable to keep up a reform wave, that minute the wave will stop waving.

These individuals who have never added one thing to the sum of human happiness by something they really created; who have never added a cent to the world's wealth by their individual efforts, but who have made an easy living by the process of absorption are going to die hard and are going to push one reform fad after another to keep themselves on the pay roll.

Here's hoping Pomona sees the light in time to swat the paid-in-advance guardian of the public weal.

JOSEPH R. MAY.

Jail Full Again.

LOS ANGELES, March 27.—[To the Editor of The Times:] Have you noted that the City Jail did another capacity business Saturday night and Sunday and that most of the cases were on drunk and disorderly charges. Don't blame the police. Don't blame the poor devils [illegible] Put the blame for this condition where it belongs—on the shoulders of the gang of long hairs whose aim in life is to make [illegible] ther half of the world do their bidding.

Where, oh where, is the much discussed [illegible] spirit of those United States of America? What has become of the fundamental [illegible] upon which [illegible] was founded tha[illegible]n individuals can so disrupt the life, liberty and pursuit of happiness of a large number of citizens? Make criminal many who are doing only what they themselves consider acts within [illegible] rights. Give us the best there is to be had in education. Build public institutions, promote the general welfare and good feeling and collect a good big tax to do it but in the name of all that's fair let alone the private life of the individual.

If we could ever get away from that bunch who have a code of morals of their own and insist upon inflicting it upon the unwilling multitude we would come to a place where the much bigger questions for the good of all could be studied and solved. To hell with the reformer. Let's make a dividing line between [illegible] and vice. Crime can be corrected by statute but vice is a [illegible] tree, but vice is a [illegible] It takes education, not [illegible] lice not force, tempered [illegible] hibition.

JARPER.

Making More Money.

Artist Tires of Confinement of Studio—Becomes Member of Uncle Sam's Forest Guard.

"EVERYONE asks me how I happened to become a forest guard," admits Miss Helen Dowe, sole lookout in the little house stationed on the top of the "Devil's Head" in the Pike National Forest, in Colorado, "and I have to agree that it is a rather unusual profession for a woman. But I love it and, in addition to the salary, there's a great satisfaction in knowing that I am acting as additional fire insurance for the great trackless sweep of public land which extends almost as far as the eye can reach, even from a perch on the roof the world.

"Up to two years ago I was an artist on a Denver newspaper, but I have always loved the mountains. We have so much more chance to get acquainted with them here than easterners do and I had climbed and tramped all over them. My work inside an office seemed dull and confining after all the magnificence of the Rockies, and I determined to get out of doors every minute that I could. So I applied for a position in the forest service.

"It took some time for me to convince them that a girl would make a good fire lookout, and I did it, and I was sent to the Devil's Head station, where I have been for two seasons. I'll be back there in May, but I also hope to take the examination for forest rangers during the summer. That's been thrown open to women, you know, and presents another splendid opportunity for us to get along in the world."

Miss Dowe is versatile and it is a saying of those connected with the forest service that she can build a cabin, paint one of the western sunsets or play hostess to visitors in her cozy lookout with the same facility in which she keeps her eyes always open for the first sign of the deadly fires which continually menace the national parks.

GASOLINE ALLEY—WALT AS A HOUSEHOLDER

Our Model Rooms on Fourth Floor

—Give that fresh inspiration that is so needed by home-makers at times, especially when the seasons are changing and interest in the home begins to wane.

The Model Rooms are open to visitors daily from 9 a. m. to 5:30 p. m.

The TELEPHONE SHOPPING BUREAU efficiently attends to the wants of those who cannot come to Barker Bros. in person, but wish to order from this store by telephone.

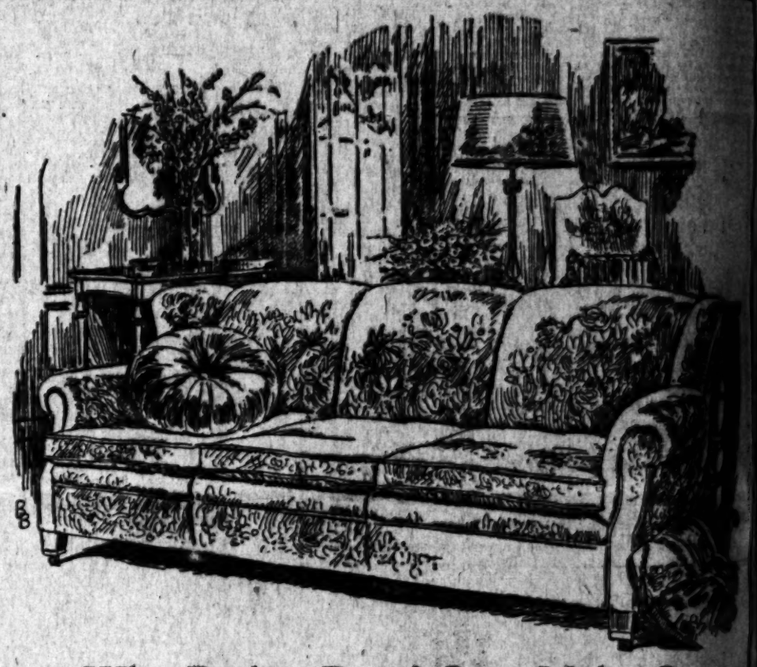

The Davenport Sketched at Right, $110

(In Muslin Cover)

This model boasts springs in the back and cushion fillings of hair, moss and cotton.

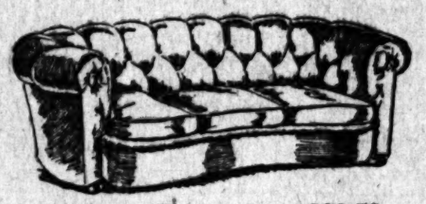

Kidney Davenport, $98.50

(In Muslin Covering)

Springs in the back and arms make this model extremely luxurious.

This Davenport, $250

(In Muslin Cover)

This we believe to be the most comfortable davenport made. Its springs and other points of construction are of the best. The seat cushions are filled with down, the pillows in the back, of hair.

This Davenport, $135

(In Muslin Cover)

The cushions in this model are filled with hair and moss. Springs in the arms add to its worth.

Why Barker Bros.' Own Make Overstuffed Furniture Excels in Quality and Values

Barker Bros.' Overstuffed Furniture, made in our own upholstery factory, owes its unusual luxuriousness and durability to several important features peculiar to this furniture of our own make.

For instance, the coil springs in the bottom supports are tied and held to even tension by the strongest twine made for the purpose. The skill and eveness with which they are tied explains the even-surfaced long life of this furniture.

"Barkeresque Springs" are individually sewed springs used in the seat cushions. Each spring is encased in a strong muslin sack, these sacks being in turn sewed together, making the springs uniformly thick and resilient. Cushions containing these springs cannot become lumpy or one-sided.

The "Barkeresque Springs" are covered with layer-upon-layer quilted cotton, upon which is placed the muslin, or temporary covering.

Deep-seated, reposeful, durable luxury is the result in the furniture which embodies these features.

Barker Bros.' Own-Make Overstuffed Furniture is "tailor-made"—and every one of the smart models in Easy Chairs, Rockers, Davenports, Settees, Love Seats, Day Beds, Chaise Longues, Ottomans, Benches and Footstools comprising our assortments is proof of its excellence.

Because this furniture is made in our own Los Angeles factory we can sell it for less than we could if we bought it in Eastern markets. There is the secret of our values.

There is the added advantage of your being able to select your model in the temporary covering and having it covered to harmonize with the decorative scheme in your home. We can guarantee service because the work is done in our own factory by workers ambitious to uphold Barker Bros.' reputation for quality.

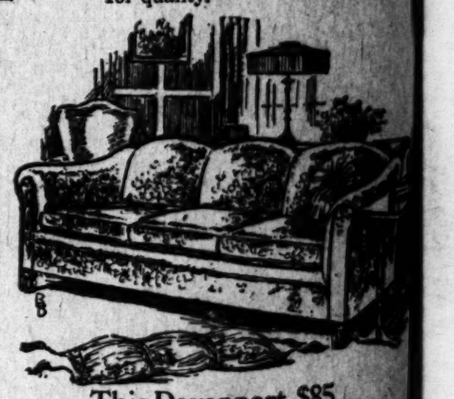

This Davenport, $85

(In Muslin Cover)

The "Barkeresque" cushions of this davenport are filled with moss, fiber and cotton.

Barker Bros

ESTABLISHED-1880

COMPLETE FURNISHERS OF SUCCESSFUL HOMES

37 Floors (In 5 Connecting Buildings)

Broadway, Between Seventh and Eighth

Miller Now Writes Monthly Letters to Three Thousand Customers

Recently there was a sharp slump in the sales of Miller & Todd, clothiers. At the same time there was a pressing need to liquidate stocks in order to lay in winter supplies. Miller, head of the house, was up against the problem of having to dispose of a rather complete line in the face of a dull market.

The sales effort redoubled, "third-offs" were temptingly put before the public—but the results were discouraging. In spite of every effort stocks were not turning over rapidly enough.

Miller had every confidence in the worth of his clothes—there were none better in town; his salesmen were alive and on their toes, but he was not seeing the faces of his regular clientele.

Yet he knew he had the confidence of his patrons. He knew that there would be a vigorous reaction if he could only give them his personal assurance of the exceptional bargains being offered—assurance that in point of tailoring, cloth and style, the line being closed out was not to be duplicated.

"A personal letter would sell every suit in the house," he told his partner, "but our list of customers is too long for that, and printed forms lack the necessary personal touch."

"You're right," said his partner. "We have long had need of something in addition to our stenographic department for sending out notices and personal appeals to our customers."

This conversation led to an inquiry of H. S. Crocker Company. In short order Miller & Todd procured a *Neostyle* and had in the mails a letter telling their customers of the exceptional bargains being offered.

The *Neostyle* accomplished the task of writing personally to 3,000 customers.

Discussing the results from the letter, Miller said: "I knew that all our customers needed was just that little added personal invitation and assurance. Hereafter the mailing of a personal letter to our customers will be a regular event."

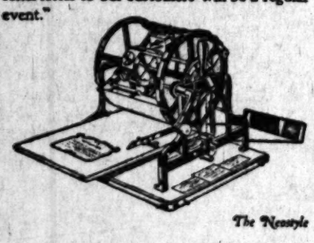

The Neostyle

H.S. CROCKER COMPANY INC

(CUNNINGHAM, CURTISS & WELCH DIVISION)

723-725 SOUTH HILL STREET 250-252 SOUTH SPRING STREET

LOS ANGELES

OAKLAND SAN FRANCISCO SACRAMENTO

JOBS WAIT F
EX-SERVICE

Campaign for Fund
Numerous Inqu

Soldiers' and Sailors
Files Many Nar

Contributions to Ai
War Veterans Gro

The Merchants' and
urers' Association's can
funds for the jobless ex-s
n Los Angeles is bearin
more ways than one. A
of the wide publicity and
appeals made to business
individuals throughout the
n outside cities for fin
many inquiries have been
at the association's office
cials of firms wishing to
they can get in direct touch
ex-service men as they are
of filling such vacancies
have with veterans of th
War who are at present e
ployment here.

Anyone who has employ
ex-service men is asked to
communication with the
and Sailors' Employment
213 Main street, phone M
or 60211. When telephoning
City Hall ask for Station
Hundreds of names of m
waiting for employment t
they are fitted by training
experience are on file at
ployment bureau, while an
of 500 men apply there
work.

The emergency fund, to
to provide sustenance for e
men who are penniless and
employment in Los Angeles,
creased yesterday by contr
amounting to $1202. While
appeal to the S.O.S. sent ou
Merchants' and Manufactur
Association so far has been he
generous, many dollars a

Chamberlain's Cough
Nothing So Good for
"Everyone who has used
berlain's Cough Remedy
of it," writes Mrs. [illegible]
Abbottstown, Pa. Begin to
use this preparation at the
ished with any other
lent to allay a cough
a cold.—[Advertisement.]

If the P
for the pl
table drin
it's time
INSTA
—a wholes
isfying cere
of rich coffe
but free fro
ful effects.
"There's a

Paris Office
7 Rue Bergen

M

One Hu
or Georg
T

...S WAIT FOR ...-SERVICE MEN

...ngs for Funds Brings Numerous Inquiries.

...' and Sailors' Bureau Files Many Names.

...ributions to Aid World War Veterans Growing.

...Merchants' and Manufacturers' Association's campaign for ... by the jobless ex-service men ... Angeles is bearing fruit in ... ways than one. As a result ... wide publicity and numerous ... peals to business firms and ...duals throughout the city and ...ounding cities for financial aid ... inquiries have been received ... association's office from off... firms wishing to know how ... can get in direct touch with the ... men as they are desirous ... such vacancies as they ... with veterans of the World ... who are at present out of em... here.

Any man who has employment for ... men is asked to get into ...ommunication with the Soldiers' Employment Bureau, ... street, phone Main 9060 ... When telephoning via the ... ask for Station 13 or 19. ... of names of men now ... for employment to which ... can be fitted by training or past ... are on file at the em... bureau, while an average ... men apply there daily for ...

The emergency fund, to be used ... sustenance for ex-service ... who are penniless and out of ... in Los Angeles, was in... yesterday by contributions ... to $1103. While the re... to the S.O.S. sent out by the ...ers' and Manufacturers' As... so far has been hearty and ... many dollars are yet ...

SAYS BONDS ARE LOOT.

Frank P., M. D. and Will J. Wells, barbers of Long Beach, were held in a bond of $1000 each to appear in Dallas, Tex., to answer an indictment charging them with using the mails in a scheme to defraud by U. S. Commissioner Long yesterday.

The fraud, as charged in the indictment, has to do with the promotion of what was known as the Gypsy Queen Lead and Zinc Company, operating on a quarter-section of land near Quapaw, Okla., that it is asserted was secured by Frank P. Wells when he married an Indian woman, the land being a part of her allotment by the government. The stock in the corporation was handled by the Allied Securities Company that shifted its headquarters as circumstances warranted. It is asserted, from Quapaw, Okla., to 606 Southwestern Life Building, Dallas, Tex.

The indictment as returned at Dallas mentions, in addition to the three defendants, O. P. Wells, Ed Wells, Charles P. Wells and William M. Shepherd, but they have not yet been apprehended.

Information brought out as a result of the hearing before Commissioner Long indicated that more than $140,000 was collected by the defendants from the sale of stock.

When Frank P. Wells was on the stand he was asked if he knew of any sales of stock, and he admitted that he had disposed of 2000 shares at $1 a share. He says all he got out of it was his commission of 15 per cent.

Frank P., M. D. and Will J. Wells all gave bond for their appearance in Texas by furnishing Liberty Bonds, it is said. Texas officers declare that these bonds are part of the money the accused conspirators got out of the deal for the sale of stock, and another inquiry in that direction will be begun immediately, it is declared.

needed to swell the fund to the minimum of $10,000, which is said to be the lowest amount with which the present unemployment situation can be corrected. One of the contributions sent in yesterday was a $50 Fourth Liberty Loan Bond. The list of contributors follows:

Title Insurance and Trust Company	$200.00
Harold L. Axtell	100.00
Warner Wholesale Drug Company	50.00
A. F. Gilmore Company	50.00
Globe Thrift Hotel Company	50.00
Brock & Co.	50.00
Mrs. Francis M. Gephard one $50 Fourth Liberty Bond	
Western Lithograph Company	25.00
Thomas Beverly	25.00
Wood Brothers	25.00
C. S. Beaven	25.00
S. ...	10.00
Laverne S. Price	5.00
Railway Mail Association	5.00
Farmers & Merchants' National Bank	200.00
Merchants' National Bank	100.00
M. E. Sykes	10.00
Miss Annie Robbins	10.00
A Friend	20.00
J. A. Graves	100.00
California Feed and Yeast Company	25.00
A. J. Cereal (Our Backyard Market)	25.00
Schultz Chemical Company	25.00
A. Pyzel	20.00
Ralph J. Reed	10.00
The McCarthy Company, Inc.	5.00
J. M. Robertson	5.00

SAILORS HELP.

Officers of the U.S.S. Wyoming and members of the crew manifested not only their patriotism, but their loyalty to "buddies" in their time of need, Tuesday by pledging a $500 subscription to the disabled veterans home fund.

This gives the Wyoming the honor of being the first ship of the Pacific Fleet to qualify for a "gold-bronze" brick. The pledge was made following a talk given aboard the vessel by LeRoy Dawson, one of the disabled. Commander John Ghent made the subscription in behalf of his men.

During a few days' stay in Los Angeles Edward F. Swift, head of the Swift packing interests, learning of the conditions here among the disabled veterans—that there are approximately 5000 of them here in need of financial aid—sent to the trustees of the found, Motley H. Flint, George B. Feagans and Lieut.-Col. A. J. Copp, Jr., a check for $500.

MUST GIVE UP CASH DEMAND TO WIN SUIT.

No Divorce With Strings for Wife of ex-Mayor of Santa Monica.

Because a clause demanding the return of $25,000 to the plaintiff could not be legally attached to a divorce complaint, Judge Burnell yesterday sustained the demurrer of former Mayor Thomas H. Dudley of Santa Monica in answer to the divorce suit of Mrs. Matilda Brooks Dudley. The court, however, ruled that an amended complaint might be filed from which the objectionable clauses had been stricken. This will be done within a few days, according to Mrs. Dudley's attorneys, Stephens and Stephens. Mrs. Dudley charges mental cruelty.

Mr. and Mrs. Dudley who were married more than twenty years ago, separted only recently.

COMES HERE FOR HINTS.

Supervisor Ralph McLeran, chairman of the finance committee of the San Francisco county board, came to Los Angeles yesterday to inspect various county institutions with a view of establishing a tuberculosis sanatorium in that city.

SELL SCHOOL BONDS.

The Supervisors yesterday sold to the Citizens National Bank school bonds of Huntington Park to the value of $89,000, at a premium of $2000. There were ten other bidders.

SOCIETY.

BY VIRGINIA WOODS.

Weds Bay City Belle.

A wedding of wide interest in social circles here and in the bay region is that of John B. Winston, Jr., of Los Angeles and Miss Ethel Moroney of San Francisco, who were married last evening in old St. Mary's Church, San Francisco.

Mrs. Warner Bliss, sister of the bride, was matron of honor, while Misses Marguerite Winston and Carolina Winston of Los Angeles, sisters of the groom, were bride's maids. Robert Parsons of this city was best man. The ushers were Warner Bliss, Dana McOwen, Arthur Flint and Hubert Tietzen.

Easter lilies and spring flowers transformed the church into an Easter bower.

The bride's gown was of white satin with a train of Duchesse lace with rose-point insets. Her shower bouquet was of pale orchids, gardenias and lilies of the valley. Mrs. Bliss wore her own wedding dress of white satin, Duchesse lace and lavender tulle. She wore a Neopolitan garden hat of lavender, trimmed with orange blossoms and pink roses. She carried a bouquet of spring flowers. The Misses Winston both wore frocks of filet lace over flesh pink chiffon and silk. Their sashes were of pale blue, lavender and pink ribbons. They wore Neopolitan garden hats of pale pink with roses and carried bouquets of spring flowers.

After the wedding there was a large reception at the home of the bride's grandmother, Mrs. E. Hunt of 200 Laurel street, with whom she has been making her home. The house was decorated throughout in roses and spring blossoms. The couple will leave today for a motor trip, then will reside in San Francisco.

Mrs. Daniel Murphy and Miss Mary Perve, Mrs. Edgar Gale Miller and Phillip Perve went up for the ceremony and reception. Mr. and Mrs. Winston and their daughters went up two weeks ago, and will return Saturday. The Misses Winston will be coming home in time for the California supper-club dance.

Elaborate Luncheon.

Mrs. Vernal Dyas was hostess at an elaborate luncheon at Flintridge Country Club on Tuesday, the affair being as a courtesy to Mrs. Edward Laurence Doheny and Mrs. E. L. Doheny, Jr. In the center of the table was a French basket of spring flowers, and plates were set for sixteen.

Attractive Tea.

Mrs. Edward Laurence Doheny was hostess at a charming little tea yesterday for a company of twenty.

Week-end Party.

Mr. and Mrs. Secondo Guasti are to give a week-end house party at Guasti, their country place, in honor of Miss Rose Garland, who has been visiting the family of her brother, William May Garland, for several months. She expects to return to New York next week.

Santa Monica Wedding.

The marriage last evening of Miss Carolyn Elizabeth Wilkinson of Santa Monica and William Parker Halliday, Jr., of Memphis, and this city, was one of the society events of the week. The ceremony was read by Rev. W. H. Cornett at the home of the bride's parents, Mr. and Mrs. E. C. Wilkinson of Palisades avenue, Santa Monica. Seventy-five guests were present, many of them coming from Los Angeles.

The house was a floral bower of pink roses and pink sweetpeas massed with ferns, and was illuminated only with cathedral candles.

The couple stood before an altar of pink roses and sweetpeas. The bride's father gave her away.

Miss Wilkinson wore her mother's wedding gown of ivory satin. Her handsome veil of Duchesse lace had been worn by brides of the family for generations. She carried a shower bouquet of bride roses and lilies of the valley. Mrs. J. W. Hum of Hollywood, a cousin of the bride, was matron of honor. She wore a frock of pink taffeta and carried an arm cluster of long-stemmed Ophelia roses. Emery Rogers, cousin of the groom, was best man.

The groom is of one of the oldest families of the South. He is the son of Mr. and Mrs. Halliday of Memphis, Tenn., who are residing for the winter in a beautiful home will leave today for a motor trip to on West Adams street. The couple Riverside and Coronado.

Bride from Hollywood.

Another wedding of importance and beauty last evening was that of Miss Katharine Reynolds of Hollywood and Edgar B. Donley of Peoria, Ill., which was solemnized at the Ebell clubhouse in the presence of 125 guests. Rev. James McRoberts read the marriage rites, and the bride's father gave her in marriage.

Baskets of multi-colored flowers decorated the room and spring flowers and ferns banked on the mantel made a charming altar. Cathedral candles were on each side.

The bride was gowned in ivory satin with real lace in the neck and sleeves. Orange blossoms caught her veil of Limerick lace and her shower bouquet was of bride roses and lilies of the valley. She wore the pearls that her grandmother had received at her marriage.

Miss Virginia Reynolds, wearing green taffeta with gold overtone, was her sister's maid of honor. She carried Ophelia roses. Miss Leta Hammond, in blue with silver overtone, and Mrs. Paul Kauffman, wearing orchid taffeta with silver overtone, were bridesmaids and carried mixed spring blooms. Little Martha McCourt was a flower girl. Her dress was a miniature duplicate of the maid of honor's. She carried a basket of roses. During the ceremony there was harp music. The wedding marches were also played on the harp by Miss Carlotta Comer.

The groom is the son of Mr. and Mrs. Walter Wellington Donley of Peoria, Ill. His mother was here for the wedding and assisted in receiving. Mr. and Mrs. John Kuhl, brother-in-law and sister of the groom, and Mr. and Mrs. John McCourt were also here from Illinois.

Mr. Kuhl was best man. The ushers were Clark Reynolds and Harold Wells.

Handsome Luncheon.

Mrs. Eugene A. Hawkins, Jr., was yesterday guest at a luncheon at which her mother-in-law, Mrs. E. A. Hawkins, entertained 150 guests at the Wilshire Country Club. The rooms were gay with spring blossoms. Assisting Mrs. Hawkins were Mmes. H. A. Landes, H. B. Landes, C. L. Wallis, Alexander B. Barrett, John Maurer, William Irvin Hollingsworth, J. P. Burns, Erasmus Wilson, Wayland Morrison, Robert Miller, Misses Harvie, Ethelyn and Byrd Wallis, Margaret Miller, Florence Kays and Marion Wigmore.

If the Price You Pay

for the pleasure of your usual table drink is sleeplessness, it's time to try

INSTANT POSTUM

—a wholesome and satisfying cereal beverage of rich coffee-like flavor but free from any harmful effects.

"There's a Reason"

Paris Office
7 Rue Bergen

New York Office
48 West 35th Street

Month-End Sale
TODAY ONLY

Our Entire Stock of New Spring Suits (except Sport Models) also One Hundred Frocks—for Street or Afternoon wear, and Twelve Evening Gowns—the Season's Smartest Models included

All at

25%

discount

from regular prices

One Hundred Blouses of Batiste or Georgette Crepe at Half Price

THE UNIQUE
725 South Broadway
H. LIEBES & CO. Furs
AT THE "UNIQUE"

Jacoby Bros.

Housekeepers' Sale

Thousands of Towels----A Sale!

75 Trimmed Hats Today at $3.98

—The newest styles and colors are here—and many of the hats are in the small and medium sizes so much in demand just now—some are flower-trimmed and some are feather-trimmed. The colors include black, brown, navy, henna, copenhagen, grey and red.

—Note again that there are but 75 hats at this price, so you had best be early.

Third Floor, North Building—Jacoby's

40-in Printed Voiles, 49c yd.

—There are dots and scrolls and conventional patterns among these very attractive Voiles, printed on dark backgrounds—the kind of material that is so much in demand for dresses that will launder well.

Second Floor, South Building—Jacoby's

Imported Dotted Swiss in a full color range . . . $1.69

—These dainty materials make the most fascinating kind of frocks for California wear. There are light grounds with colored dots and dark grounds with white or self-colored dots—reds, orchid, maize, copenhagen, rose, blues, grey, green, henna, orange and black.

Second Floor, South Building—Jacoby's

Silk Sport Skirtings, $2.98

—These lovely tubable Silks come in plain white, and white with pink or green or black stripes.

40-in. Canton Crepe, $3.98 yd.

—A complete line of colors in this year's most wanted material—Canton Crepe.

Second Floor, South Building—Jacoby's

Men's Handkerchiefs, Way below regular at . 5c

—Soft quality white handkerchiefs, of full size, neatly hemmed, a very special value at 5c.

Main Floor, North Building—Jacoby's

Men's Negligee Shirts Specially Priced at $3.00

—Just the thing for warm weather wear are these mercerized jersey cloth shirts with soft collar to match. Plain colors only—white, blue, tan and apricot. Sizes 14 to 16.

Men's Belts, 50c

—Good heavy leather belts, made to sell for more than double. Both wide and narrow widths, in black or cordovan, with nickle-plated or gun metal buckles. Sizes 30 to 42.

Phoenix Silk Sox, 80c pr.

—This well-known brand needs no advertising — we need merely announce that our Spring shipment has arrived, and Presto! it will be disappearing from our counters. Good heavy weight, with double toes, heels and soles, in black, white, cordovan, grey and champagne.

Main Floor, North Building—Jacoby's

For these bright days when kiddies live out of doors we offer

Play Suits at 89c

—firmly made of heavy blue denim with trimmings of red. Round or Dutch neck, long or short sleeves; they come in all sizes from 1 to 8 years.

These Straw Hats for Boys

—are just the kind he will like and his mother will approve. Colors include white, black, brown and navy. Sizes from 2 to 6 years at 98c and $1.19.

Felt Jazz Beannies, 15c

—for boys from 2 to 16. Colors as jazzy as you want 'em.

The Floor o' Youth—the 4th—Jacoby's

400 doz. Turkish Towels less than half price . 44c

—Handsome Jacquard bordered fine Waldorf Turkish Towels, specially priced for this Housekeepers' Sale.

300 doz. Heavy Turkish Towels, special . 39c

—These large, heavy, hemmed bath towels have red and blue borders and are fully bleached — a splendid value.

200 doz. 18x34 white Turkish Towels, special . 25c

—Full bleached—and note that there are only 200 dozen of them, so you had best be early if you want some.

100 doz. 20x42 white Turkish Towels at . . . 49c

—These very heavy, large size towels are full bleached and hemmed and there are only 100 dozen of them.

1000 doz. Huck Towels at about one-third the regular price . . $1.60 doz.

—Cannon Mills red bordered, hemmed Huck Towels, specially priced for this Housekeepers' Sale event. 15c each or $1.60 a dozen.

We reserve the right to limit quantities to any one customer.

Second Floor, South Building—Jacoby's

Pequot Sheets

63x90 Pequot Sheets	$1.35
63x99 Pequot Sheets	$1.49
72x90 Pequot Sheets	$1.49
72x99 Pequot Sheets	$1.65
81x90 Pequot Sheets	$1.65
81x99 Pequot Sheets	$1.79

Premium Sheets

63x90 seamless Premium sheets	$1.19
72x90 seamless Premium sheets	$1.29
81x90 seamless Premium sheets	$1.39
81x99 seamless Premium sheets	$1.49

81x90 Sheets $1.29

As there is but a limited quantity of the New Era Sheets, we will sell these only over the counter—no phone orders, no C.O.D.'s, and we reserve the right to limit the quantity sold to any one customer.

Second Floor, South Building—Jacoby's

36-in. Hope Muslin, special at 19c

—A soft, needle finished muslin, free of dressing.

36-in. Wamsutta Muslin less-than-factory price . . 29c

—An extra heavy quality, bleached, and free of dressing.

63-in. Premium Brand Sheeting, at 45c

—Closely woven sheeting of this well-known brand, bleached and free of dressing.

81-in. Extra Quality Sheeting, at 49c

—Extra quality bleached sheeting, free of dressing, wide enough for the largest size beds, specially priced at 49c.

Second Floor, South Building—Jacoby's

Crocheted Bedspreads, $3.89

—These come in size 80x90, with scalloped edge and cut corners.

—Some with plain hemmed edges, $3.50.

Second Floor, South Building—Jacoby's

46x54 Damask Lunch Cloth, pattern designs, twill finished, good heavy quality, special at $2.19.

58 in. extra heavy mercerized Damask—linenized—absolutely lintless, at 69c yd.

Second Floor, South Building—Jacoby's

Curtains Made Free

—All you need do is bring your measurements to us and select your materials in our Drapery Section, and we will relieve you of all the bother and work of hemming your curtains.

34 in. Ivory Filet Net in a variety of patterns, 49c Yd.

Second Floor, South Building—Jacoby's

PUBLISHERS:
THE TIMES-MIRROR COMPANY.
OFFICERS:
HARRY CHANDLER, Pres. and Gen. Mgr.
MARIAN OTIS-CHANDLER, Vice-Pres. and Secy.
F. X. PFAFFINGER, Treasurer.
HARRY E. ANDREWS, Assistant General Manager and Managing Editor.
Harry Chandler, Marian Otis-Chandler, F. X. Pfaffinger, Mabel Otis-Booth, Harry E. Andrews, Directors.

Los Angeles Times
EVERY MORNING IN THE YEAR.
DAILY FOUNDED DEC. 4, 1881.—40TH YEAR.

Sworn average circulation for every day of February, 1921.....102,476 Copies
Sworn Sunday only, average circulation for February, 1921.....148,365 Copies

OFFICES:
New Times Building, First and Broadway.
Branch Office No. 1, 618 South Spring Street.
Washington Bureau, 604 Hibbs Building.
Chicago Office, 111 West Monroe Street.
New York Office, 225 Fifth Avenue.
San Francisco Office, 742 Market Street.
Paris Office, 420 rue Saint Honore.

LOS ANGELES (Loce Ahng-hayl-ais)

MEMBER OF THE ASSOCIATED PRESS.
The Associated Press is exclusively entitled to the use for publication of all news credited to it or not otherwise credited in this paper and also the local News Published here within.

BEING A GOAT.

The Turkish Parliament at Angora is about to pass a bill which would compel all bachelors of 25 or over to marry. Let's see. Isn't Angara where the goats come from?

ON THE SPOT.

Once more the eastern fruit crop is frozen to death by the usual March blizzard. But let there be no worry. The Imperial Valley cantaloupe crop will be on time and from strawberries to the late peaches California can take care of the country—if she has to.

TAKING DRINK.

The prohibition enforcement officials have seized 250,000 gallons of wine at a winery near Santa Rosa. Nobody claims the ownership for the moment, but the government should have a care about destroying the stuff until it is quite sure of the situation. Wine that is illegal in one man's possession may be legal in the keeping of another—such at least has been the recent ruling of a court.

PULPIT OR BENCH.

A Missouri preacher has deserted the pulpit for the workshop. He has taken a job as machinist in a factory. He says he wants to study his fellow-man at first hand, but it is barely possible that he may want to eat. The average pay of American ministers is still running around $800 a year, but a good machinist can make $50 or $60 a week. When it comes to rearing a large family the machinist would have the better of it. At the same time it will do the preacher no harm to get into intimate touch with the every-day life of the masses. The trouble with many pulpiteers is that their message is delivered at long range and possibly it is lost in the fog or distance. Spilled in the ear of a man right alongside it might prove wonderfully appealing.

BETTER BRIDES.

The Young Women's Christian Association is indulging the movement for better brides. They are establishing classes for the training of our young females for the hazards of domestic life. In Chicago the association has a regular college for brides. Candidates for matrimony will be taught how to stew water and shave a husband's neck with a safety razor. Girls will also learn how to go to market with a $4 bill and buy a dinner for two persons. There are a lot of things a young woman ought to learn before assuming the management of a husky male citizen. Unless a woman can support a man in the style to which he has been accustomed she is apt to be stigmatized as a failure. All thinking men will give three cheers for this crusade for better brides.

AMENDING THE PRIMARY.

By a vote of 51 to 25 the Assembly passed the bill which amends the primary law to the extent of forbidding a candidate from running for office as the choice of a party with which he is not affiliated. The result was something of a surprise to the machine. The administration is not particularly enthusiastic over the primary law, but as the creation of the old Progressive machine it "must and shall be preserved." There are a lot of members, however, who do not hold the Johnson creations as sacred. They kick over the traces now and then. The result on this measure sponsored by Assemblyman John Robert White shows the way the wind is blowing. The bill doesn't go very far. But it would prevent a Randall as a Prohibitionist from running for the Republican nomination for Congress. It promotes decency and regularity in party politics to that extent. It is encouraging that the Assembly passed the bill. It will have hard times ahead in the Senate, but there is now a splendid hope.

A WORNOUT CORK SOUL.

The Mayors of Cork are perhaps excellent souls—Cork souls—but maybe being of Cork makes them light-headed. They are either on hunger strikes at home or being banquetted abroad. They are certainly not giving much time to the job of Mayoring. This O'Callaghan, who came to America disguised as a human being and is now being fed and feted in Boston and other centers of Sinn Fein culture, is becoming something of a nuisance. He is demanding status as a political refugee and as such claims to be entitled to a press agent and four banquets a week. He is also to have a reception and parade on Tuesdays, Fridays and Sundays. But the British heartily disown him as a refugee. They say he came over to America as a seaman, but that he isn't even a decent sailor. Under the rules it is up to O'Callaghan to ship back to the old country and show what stuff he is made of. We are the allies and associates of England and the administration is greatly tired of hearing the complaints of former British citizens who object to the revolutionary activities of this Cork floater. It is now expected that the Secretary of State will either order him deported or insist upon his carrying out his contract as a sailor under which he was admitted to this country. As a common sailor he would not be entitled to a private brass band.

THE PUBLIC PAYS.

Operating expenses alone of the American railroads totalled last year $5,810,000,000. This does not take into account interest on the capital investment, new equipment, extensions or taxes. Economists agree that the burden is greater than the industries of the country can bear. Owners of the roads assert that they can reduce that cost $1,000,000,000 a year if the Federal government and the various State governments will permit them to conduct their business in their own way. There is a constant clamor, on the other hand, in Washington and in the various State capitals for more regulation, more red tape, a still greater interference of politics with industry.

That the railroad owners are viewed with suspicion by the public in general is the inevitable result of the political activities of the managements of most of the important lines prior to ten years ago. Some of the transcontinental lines practically owned certain State governments. They controlled elections, wrote the State laws fixing railroad rates and taxes and exerted a corrupting effect on politics generally. Aroused public opinion enabled the people to regain control of the State governments, and the inevitable reprisals so harassed the railroads that their securities were no longer attractive to investors.

It is true that in some States the rule of demagogues succeeded to that of the railroad politicians and made industrial conditions worse and taxes heavier. But that is another story. The condition by which the country is now confronted is occasioned in part by a fear of the people that, if the railroads are released from their present regulative restraint, they will get back into politics. They have not forgotten the former railroad domination and they dread its return even more than they dislike higher transportation costs and inadequate service.

II.

HAVING experienced the extreme of railroad domination at the expense of the shipper and the other extreme of government operation at the expense of the taxpayer, it would seem that we ought to be prepared for a compromise, for what the French call the "juste milieu." Government operation cost the country about $4,000,000,000 in taxes, over and above the charges made for freight and passenger service, making transportation costs heavier than the traffic will bear. We have gone up a blind alley. We cannot operate the railroads collectively through the medium of the government and we have imposed so many restrictions on the railroad owners that they can no longer operate them at a profit. Such a condition cannot long continue without causing a business depression, very likely a panic.

Everyone is aware that wages are the greatest item in the operating expenses of the railroads. The contracts signed by the government with the railroad brotherhoods are made binding on the private owners. The last act of the government before turning the roads back to their owners a year ago was to sign new wage agreements which increased the wages of the men then employed $700,000,000 a year. This was in addition to the other increases which had been allowed under government operation. Mr. Kruttschnitt asserted in a recent address in New Orleans that the government had added 113,000 shop men to the number already employed before the roads were taken from their owners. They were turned back on the roads with all those additional employees and with the wage scales about doubled.

Credulous persons will say that this should not greatly disturb the owners of the railroads, because they are allowed to charge higher rates in order to pay the increased wages. But the experience of the last twelve months shows that freight and passenger rates have already reached a point where they are stifling industry. They are so high that certain lines of business are no longer profitable. Take the instance of the California lemon growers. The rise in freight rates in the last three years has been so great that, even with a protective tariff, the culture of lemons on the present comprehensive scale cannot be profitably continued while those rates remain in force. The lemon growers have petitioned for a reduction in freight rates, but there is small prospect that their request will be granted until the railroads are permitted to reduce their operating costs.

Taking the country over, that condition can be duplicated in a hundred places. Less freight is moving by reason of the increased expense. Penalizing the railroads for their past sins is simply penalizing ourselves. Fixing arbitrary scales which the railroads must pay for labor when it could be secured for 40 per cent less in the open market is maintaining one class at the expense of the rest. Many of the railroads have closed their repair shops and are sending their work out, and they are thereby making a considerable saving, due to the difference between the wages they are forced to pay and those paid in the outside shops. Forcing the railroads to pay higher wages than labor commands in the open market is tyranny; and the public is finally the victim because it is the public that pays the operating costs of the railroads.

III.

NEITHER wages nor prices can be fixed permanently by government decrees. We have learned in the last three years that no modern government can even fix the price of its own securities and circulating medium. If it cannot fix that over which it has exclusive control, how will it fix the price of things over which it has only partial control?

The Times has never been an advocate of low wages for labor. It rejoices to see American workmen better paid than those of any other country, and we hope that such a condition can continue. But we cannot approve of any legislation which arbitrarily fixes the pay of one group of men above that received by other groups equally trained and equally skillful.

But high wages are not the only cause of the high cost of railroad operation. Interference of State railway commissions is a contributing cause to higher freight and passenger rates. Where the State commissions exercise the right to fix rates inside the State a transcontinental line finds it impossible to make an adequate adjustment of rates. If rates are to be fixed by the Interstate Commerce Commission those schedules should be effective over the whole country. Any other system leads to confusion, waste and, eventually, higher transportation costs.

Unjust taxation is another cause of high freight and passenger rates. All the railroads operating in California are now charged 7½ cents on each dollar of gross income for State taxes. Such a rate is absurd. It permits the grossest extravagance in the operation of the State government and places an unnecessary and unjust burden upon the shippers of the State; for it is they who have to pay. What hope is there for our lemon growers and kindred industries when the State sets such an example of public plunder?

IV.

CALIFORNIA'S prosperity is closely allied with low transportation costs. We are far from the center of population, far from the eastern markets. High freight rates mean millions of acres of uncultivated land in the State, and they mean higher food costs in the industrial centers of the East. Over one-half the railroads in the country did not earn dividends last year, despite the high rates. Something must be done to enable them to operate at a profit or we shall have no railroads; and something must be done to lower the operating costs to a point where important industries will not be ruined by high transportation charges.

The trouble started with the passage of the Adamson bill. Why not repeal that bill as a first attempt at a remedy? The Esch-Cummins bill has not enabled the railroads to make expenses. It is plain that that bill must be modified. The wage agreements forced upon the railroads by the government are causing unnecessary waste of man power and money. They should be abrogated. The rapacity of State governments is responsible for high taxation of the railroad properties. The Federal government should fix a limit to taxation that will curb the greed of the State politicians.

Government ownership and operation having been proven impracticable, the only alternative is to give to the owners of the roads an opportunity to show what they can do, unhampered by so much legislation. It is the public that pays the freight and the public has a right to the best possible service at the lowest possible cost.

SERENITY IN REPOSE.

John Burroughs was the well-beloved of millions. He was an apostle of the great spaces and slept with his head in the lap of Nature. Now that he has entered the sleep that knows no awakening the world will commend his soul to the Deity among whose wonders he so long walked and worked. He was a surprise and delight in numerous aisles of human adventure, but it was as a writer and student of natural history that he achieved his larger fame. In his passing the birds of America have lost their most sympathetic and solicitous friend. It seemed as if he spoke their language and understood their impulse. He was an insistent lover of the great outdoors and a sojourner in rugged paths. Likewise, he was content in his affection for California. It was not exactly home to him, but it was his beloved playground and amid her mountains and valleys he found the companionships he loved so well. Eternal peace is his because he was ever a part of it.

BLOOD AND INK.

The Musee in Paris has already gathered more than 100,000 volumes of war literature, and this is only a good start. It is quite a war that can furnish the material for a vast library all in itself. The shedding of blood and the shedding of ink go hand in hand—and sometimes the ink catches up with the blood in quantity.

NOT UNANIMOUS.

Germany may have won in the voting in Upper Silesia, but that is no sign that the time is ripe for the Kaiser to move in there and open a delicatessen. The wires may be down, but the Poles are still there.

Can You Blame 'Em for Being Nervous?

THE IRREPRESSIBLE TURK.

Apparently Gladstone's "unspeakable Turk" is becoming an adept at conversation. Turkey was unmistakably on the losing side in the World War, and the Treaty of Sevres deprives the Turkish government of sovereignty over almost the whole of her former European possessions. But different Turkish governments have been able to handle so adroitly a balance of power between eastern states and the Russian Bolsheviki that it now appears that Turkey will come out of the final war adjudications in better shape than she entered.

Greece's repudiation of former Premier Venizelos caused a distinct cooling in the Allied affection for the Greeks. The Turks took advantage of the new condition by sending two delegations to the Allied conference held last month in London and a third commission to negotiate a treaty of peace with the soviets at Moscow.

The London conference gave friendly ear to the Turkish requests, due in part to the traditional friendship between France and Turkey. Despite vigorous protests on the part of the Greeks, the Turks are reported to have secured some valuable concessions. It is understood that the Turkish sovereignty over the Dardanelles is not to be disputed, on condition that freedom of navigation to all nations through the straits is conceded. This the Turks have agreed to.

Two rival Turkish governments were represented, that of Constantinople and the Nationalists under Kemal. The Constantinople government is conservative, while the Nationalists are reported to be inclined to make terms with the Bolsheviki. Greek commissioners insisted that there was a secret understanding between the two Turkish groups; but this was not proven.

It now develops that a Turkish commission was in Moscow at the time, negotiating a treaty with the soviets, although nothing about this maneuver was divulged at the London conference. It is not easy to understand from this distance how Turkey manages to maintain her place in Europe with the voice of every other country raised against her. One gets the impression that they are the cleverest diplomatic traders in the world. No country trusts them; yet they come out of every peace conference with concessions distinctly to their advantage.

In the present instance the Turkish commissioners seem to have created the impression in London, while avoiding direct statement, that if the Allies insisted on the enforcement of the Treaty of Sevres one of the Turkish governments would clear the way for the soviets to march into Constantinople. Different Russian governments have sought for 200 years to secure possession of Constantinople and control over the Bosphorus. It would be of tremendous importance to Russian commerce and industry to hold the port of Constantinople. The western nations of Europe have consistently opposed this, as it would give Russia the water route to the Orient; and whenever the Turks have been pressed hard they have always maintained their status quo by the veiled threat of making common cause with Russia.

If the terms of the Treaty of Sevres had been rigidly adhered to it is probable that the Turkish Nationalists would have gained control and would have invited the Bolsheviki to come to their rescue. In order to avoid a clash with Turks and Russians combined, the Supreme Council of the Allies has apparently given the "terrible Turk" a new lease of life in Europe. How the German diplomats must envy the cunning of the serpent employed with such success by their late associates!

Moral Progress.

The world is growing better. A woman no longer considers it a part of her religion to get a crayon portrait of her husband and hang it in the front room to scare his future grandchildren.—[Arkansaw Thomas Cat.

Democrats Never Say Die.

Never mind, fellow-Democrats, we shall have our revenge very soon. Too much pie on an empty stomach invariably causes indigestion.—[Columbia Record.

SNUBBING PROPHETS.

BY ALMA WHITAKER.

Los Angeles is being accused of discouraging her own geniuses. They are saying that we let them struggle along without recognition for years, and that not until they give us up in despair and depart for pastures new do they ever win their fame.

Can this thing be? We, who flatter ourselves that we are so enlightened, that we can spot genius a mile off, and that genius invariably gravitates to Los Angeles for its final triumphs? We, to whom all the celebrities ultimately cater?

Yet they are pointing to Miss Barnsdale of Little Theater fame, who strove so hard to win us to the chic intime drama, who offered up epicurean dishes to our uneducated palates, but whose enterprise fizzled out ingloriously under our sorry lack of support and appreciation. They now say we are a plain roast-and-vegetable city, that we know nothing and care less for the superlative achievements of intellectual gastronomic genius. But when the ardent apostle of subtlety, of the unusual, of new scenic arts and surprises, goes East, New York receives her with open arms, hails her as an artistic godsend and flocks to her portals with loud hurrahs. This is what has happened to Miss Barnsdale, who is now famous in New York and enjoying the reward of her faith, and incidentally of her lavish investment. For she is a woman who has chosen to devote her wealth to that end. She offered it us and we spurned it.

Richard Ordynsky is another—that young Pole who came among us burning with the fire of a great enthusiasm. His amazing dramatic scenery, his scorn of the obvious, his affronting of tradition left us cold. We were quite nice to him, let him expound his views, talked about him—but chillily failed to support him when his creations were offered for our delectation. But we were deadheads—and the result was a killing frost. But New York is wild about him. New York has set him on a pedestal, hailed him as out-bakstting Bakst, made him famous and made it pay.

Norman Bel Geddes is another—that young artist whose posters, magazine covers and pictures were so remarkably "different," so vivid with a new fire, so daring, so utterly original. He nearly starved in Los Angeles four or five years ago, but New York brought him fame in a month—fame and fortune. They don't only talk and comment in New York, they pay.

There are a half a dozen authors about whom they say the same thing; singers, musicians, dancers, critics. They even say it about inventors and new business geniuses. Los Angeles, they say, is thoroughly, hopelessly bromidic, afraid to hail any new genius until he has the stamp of approval in the East. Then we fall over ourselves to bask in the sunshine, after we have been told it is all right. But we distrust our own judgment, if, indeed, we have any judgment to distrust—that is the indictment against us.

And it behooves us to wonder in just how far it is justified. After all, everything has to have a beginning and we must evidently have given our geniuses enough encouragement to begin on. Physicians try out new serums on the dog. And it is just as well if the dog is not too delicate and sensitive for its own well-being. It has to be a pretty healthy dog to recover. And even the dog must prefer to recover. If, therefore, we have proven shock-proof and survived all the tests that geniuses have made upon us, we have served them well.

Then again we mustn't forget that it is our geniuses that New York has hailed so gloriously—not necessarily her own. She, too, has a weakness for importations. And we know ourselves that when we retire comparatively defeated from one ungrateful social pasture, we are apt to harp upon such meager success as we had for publicity purposes in the next town. Just as foreign artists, unloved and unsung in their own country, invariably bring a glamourful reputation with them when they arrive in our midst. "Tottie Footlights, London's premier dancer," usually gets by with us, no matter how meager her fame back in old London, which may not be fully aware the lady exists.

And the fact that we have so many budding geniuses to snub is something to our credit. They may not flourish here with immediate fame and fortune, but there must be something about us that makes this a fertile community. Family snubs, if not two pronouncedly insistent, are better for genius than fatuous doting adulation before it has proven itself. Napoleon became quite a personage, but as one of eight children, he probably enjoyed quite a number of early snubs in the family—even if he was later in a position to patronize his elder brothers.

After all, there is a certain wholesome modesty about a city that doesn't gush too much over its own geniuses. One suspects that we should soon become ridiculous if we were forever howling about our home-made wonders. If we were just as modest about our claims to Broadway, for instance, being "the best-lighted street in the world," and such other very ordinary and usual city improvements over which we occasionally show our inexperience, it would be more to our credit.

No Stooping There.

Oldbuck was accustomed to being measured always by the same man, and so when one day he went to his tailor he was somewhat annoyed when a new man took the measurements.

"Where is the man who used to measure me?" he asked.

"He had to leave," the tailor replied. "He got rheumatism and couldn't stoop low enough to measure to the bottom's of men's trousers."

"What is he doing now?" asked Oldbuck.

"He's measuring for a ladies' tailor, sir."—[Pittsburg Chronicle-Telegraph.

RIPPLING RHYMES.

UNSUNG HEROES.

The owner of the Blue Front store has ample reason to be sore, to heave a throbbing sigh; for when the price slump hit the land he had all kinds of goods on hand, he bought at prices high. He had to sell them under cost, and every night there was a frost, when he sized up the till; each day of business stripped his roll, and put him further in the hole—it was a bitter pill. And yet he wore a smiling face, and went around with princely grace, refusing to be glum, and urged his neighbors to be glad and boost their good old native grad, and help to make things hum. The merchant princes of the land have seen a season's profits canned, they had a plexus blow; "We'll just forget the loss," they cry, "for better luck will soon come by—we haven't time for woe." The wailings come from doleful gents who lost some 12 or 14 cents, from pikers here and there; the bigger men just stand the gaff and face the harsh world with a laugh, and sidestep grim despair.

WALT MASON.

DROLL STORIES.

One That Munchausen Missed.

"Some of the promises made by candidates," said Bellingham Bray, the efficiency expert, at the New York Athletic Club, "are as fantastic as Farmer Haricot's shooting story. Describing a pest of birds which had made their appearance on his farm, Haricot said to a neighbor:

"'I was very much troubled with these winged thieves, for they made terrible havoc among my corn. I put scarecrows up till I was tired; then I took my gun, loaded it with powder and shot and you should have seen the quantity I brought down. But the next morning my boy rushed indoors and yelled:

"'"Dad, hundreds of birds in the cora again!"

"'I grabbed down my gun, put in the powder, but couldn't find any shot, so I thrust in a handful of tacks and off I ran. Getting to the corn, I yelled hard and up flew the birds into a tree. I fired and blamed if all the birds weren't nailed to the tree, with their wings flapping as if flying. Struck with the sight, I stood watching them, when—I could hardly believe my eyes—the blessed things pulled up the tree and flew away with it.'"—[Pittsburg Chronicle-Telegraph.

Poor Business!

Mooney, the traveling salesman, was a bit depressed, for trade was bad. It was the end of another blank day and the discouraged drummer called on another merchant to display his samples.

"But I want nothing today," said the merchant.

"At least you will just examine my line of goods?" suggested Mooney.

The merchant thought not.

"In that case," suggested Mooney meekly, "will you permit me the use of your counter to look at them myself? I have not had the opportunity to do so for some time."—[Philadelphia Ledger.

Sausage, Like Fish!

A shell-shock victim went to the highlands of Scotland for his health. He rented lodgings from an old lady in a remote village and the first day of his stay he had boiled eggs for breakfast, boiled eggs for dinner and boiled eggs for supper. After supper he went out and bought a pound of sausage in skins.

He returned and slapped the sausage down before the old lady.

"Here, I'm tired of eggs," he said. "Cook up this sausage for my breakfast tomorrow."

"Vara goot," said the old lady, "but hoo will I cook it?"

"Why, fry it like fish," said the shell-shock victim.

In the morning, when the old lady appeared with the sausage, the poor fellow nearly had a relapse.

"I hope ye'll like yer breakfast this mornin'," she said, "but there ain't much in these things when they're all cleaned out."—[Washington Star.

Too Good to be True.

The late William Dean Howells had no faith in the Greenwich Village doctrine that the "artistic temperament" pardons all things—that authors and actors do not have to behave themselves like other men.

"I used to know a poet," he said one day at Kittery Point. "This poet was very conceited. He neglected his wife, of course.

"His wife once took him to task. She wept as she told how she had seen him drinking champagne with a chorus girl, when he was supposed to be at work on a new poem.

"He didn't deny the charge.

"'I thought you understood, my dear,' he said, 'that I am too good to be true.'"—[Washington Star.

What Good Did It Do Him?

A merchant was persuaded to purchase an excellent parrot. This one had traveled far and could jabber in several foreign lingoes. He ordered it sent home. That same day his wife had ordered a fresh spring chicken for dinner. On leaving the house she said to the cook: "Mary, there's a bird coming for dinner. Wring its neck and have it fried hot for Mr. Richards when he gets home."

Unfortunately the parrot arrived first and Mary followed instructions. At dinner he was duly served.

"What's this?" exclaimed Mr. Richards.

Mary told him.

"But for goodness' sake, Mary," he said, "this is awful. That bird could speak seven languages."

"Then, phwy didn't he say something?" asked Mary.—[American Medical Association Journal.

An era of real work has opened in the public offices at Washington. Secretary Hughes, the Postmaster-General, the Attorney-General and the Secretary of War are turning up at their departments at 9 o'clock. President Harding is at his desk at 8:30. The old theory that it is foolish to work too hard when Uncle Sam is the employer, has become obsolete.

PEN POINTS

BY THE STAFF

In the spring a young man's fancy lightly turns to thoughts of [illegible]

It is a poor baseball player who can't knock out a few home runs in the spring.

Something else to worry about—there are but three ounces of radium in the world.

Confectioners claim that candy is not a luxury. Possibly not for them. They don't buy it.

With local thieves carrying 300-pound safes, it would seem that the owners of portable homes ought to have a care.

Of course a girl has the right to do the shimmy if she has a [illegible] engages in that sort of thing.

If the Sunday blue laws are to be forced at the local beaches it will soon be illegal for the tides to go out after sundown.

The trouble with Annie is that she is too wide to squeeze into a pawnshop, but she [illegible] need the money.

Many books giving the story of the war are on the market, and in all of them conclusions are drawn. But what conclusion did you draw from the war?

In discovering that [illegible] high prices of necessities, the labor unions of Spain have only covered the truth of what economists told them long ago.

If the cafeteria habit [illegible] the next thing will be [illegible] schools for men. They are getting tired of eating it out and are buying their meals at home.

Prohibition is all right, but there are people now talking [illegible] lishly as they did when it was attributed to the drinking habit. They are pretty poor stuff, after all.

It is evident there are no [illegible] in the mint; for the present director, Ed Scobey, of San Antonio, Tex., sah, can be heard over a mile when he attempts to whisper.

On account of the [illegible] weather that prevailed throughout the East during the past winter there is a large amount of coal on hand. But it will keep until next winter; it won't sour.

When all of the pet [illegible] male sex are disposed of it will be necessary to pay some attention to the powder puff, dainty hair dyes and matinee idols, or the fair but sterner sex [illegible] will howl all night.

What should be [illegible] proposed new tariff [illegible] balanced system that will [illegible] capital and American [illegible] practical equality of [illegible] with foreign capital and labor. The law should be written for the [illegible] of all.

M. Briand is going to [illegible] the office of Premier of France [illegible] just now more of a job than [illegible] he had it before. A lot of water has gone over the wheel since he [illegible] and held his first post of honor, but his present term is his [illegible] head of public affairs.

It is wonderful how [illegible] average citizen reads the [illegible] paper. No item, however [illegible] cant, escapes his attention. [illegible] appreciated by those who are engaged in [illegible] out a newspaper. The most [illegible] nificant thing cannot be [illegible] without someone writing a letter [illegible] the editor and directing [illegible] to the fact. To read the [illegible] the weather in a town thousands of miles away is enough to bring a violent protest. Who can say [illegible] an item of information has [illegible] be missed?

The arrival of the distinguished Frenchman, M. Viviani, to [illegible] President Harding, has revived the question: Is he the first Viviani who came to the United States with Arthur Balfour [illegible] without disclosing the [illegible] secret treaties, the terms of which were kept from America for a [illegible] time thereafter—treaties which should have been laid on the table soon as England and France [illegible] rowed money from the [illegible] pouring munitions of war across the Atlantic? The people of this country will hardly forget their melancholy fact.

LIQUIDATION.

Alas, alack, when times were [illegible]
And work and plenty [illegible] land,
We had to have the best of food,
The finest drinks we could command.
Day after day we filled our [illegible]
With lobster and roast terrapin,
Truffles and cake, a dozen [illegible]
With Pommery Sec and Hollandaise.

We looked upon our modest [illegible]
As so much rubber, scrap and [illegible]
And only good for country [illegible]
To jog along in some one's dust.
We had to have a twelve or more [illegible]
A monstrous, panting juggernaut
With speed of ninety miles [illegible]
We felt beyond a canine trot.

We sought to dress our [illegible]
In clothes of wondrous [illegible] dye;
Our diamonds of resplendent [illegible]
Would shame the stars that [illegible] sky.
Well-polished boots and [illegible]
Gold-headed cane and shining [illegible]
We aped the talk and [illegible]
Of those who set the pace in [illegible]

But, as we said when we [illegible]
We blew our wealth with [illegible] glee.
And now we travel with the [illegible]
Who liquidate unwillingly.
Our sparklers and our [illegible]
Are down with Cohen, safe in [illegible]
And nothing much remains [illegible]
Our wild career and [illegible]

H. L. AU[illegible]

THURSDAY MO[illegible]
Women[illegible]
LIGHT wei[illegible]
Ideal for [illegible]
in white only; [illegible]
50c to, pair . . .
Novelty Sa[illegible]
Reduced to[illegible]
TWENTY piec[illegible] inch width.
Lining Satins[illegible]
in white, black and [illegible]
Lingerie Satee[illegible]
special, yard . . .
Venetians—54[illegible]
white, flesh and b[illegible]
Month[illegible]
Val[illegible]
in No[illegible]
Hair Nets—with el[illegible]
in dark brown and [illegible]
dozen . . . . . .
Dress Shields—nai[illegible]
covered; sizes 2, 3 [illegible]
Sanitary Aprons—l[illegible]
berized cloth; nain[illegible]
Hairpin Cabinets—[illegible]
ment of crimped pin[illegible]
Hairbow Fasteners—[illegible]
ily adjusted . . . . . .
Tape—assorted widt[illegible]
seven pieces in a b[illegible]
English Twill Tape—[illegible]
¼-inch wide; specia[illegible]
Rickrack Braid—in [illegible]
ton; assorted widths [illegible]
(Main Flo[illegible]
Beaded [illegible]
and Banc[illegible]
at . .
COLORED edges [illegible] from 2 to 6 inch[illegible] hand-made; short and [illegible] all new and fashionab[illegible]
(Main Floo[illegible]
1200 Huck [illegible]
Towels ea. [illegible]
GOOD weig[illegible] 32; al[illegible]
towels for hon[illegible] tel use.
Pure Lin[illegible]
SEVERAL hundr[illegible] a few specimen p[illegible]
$15.00 cloths now $10.00
Of Inter[illegible]
Sylex Fibre Knitting S[illegible]
Turkish Towel Combi[illegible]
to . . . . . .
Sanitas Lunch Sets—[illegible]
Sweater Models—last [illegible]
Bleached Hope Muslin 1[illegible]
No mail or telep[illegible] filled.
36-inch bleached H[illegible] not mill ends or seconds [illegible] goods; special, yard .
Pillow Cases—torn [illegible] good heavy quality a[illegible] regular stock; 3-inch [illegible] at . . . . . .
Sheets—torn size, 7[illegible] lar stock and good he[illegible] each . . . . . .
Torn size 72x99 (2[illegible] 2¾)—note the extra le[illegible] each . . . . . .
(Second Floor)
Gillette Razors (12 Blades)
THE standard five-d[illegible] er, No. 460; we h[illegible] limited quantity; none to [illegible] only one to a customer [illegible] low price.
(Main Floor)
Coulter's—Sev[illegible]

PEN POINTS

BY THE STAFF.

In the spring a young man's fancy lightly turns to thoughts of gasoline.

It is a poor baseball player who can't knock out a few home runs in the spring.

Something else to worry about: there are but three ounces of radium in the world.

Confectioners claim that candy is not a luxury. Possibly not for them. They don't buy it.

With local thieves carrying off 200-pound safes, it would seem that the owners of portable houses ought to have a care.

Of course a girl has the right to do the shimmy if she has a mother who engages in that sort of thing.

If the Sunday blue laws are enforced at the local beaches, it will soon be illegal for the tides to go out after sundown.

The trouble with Austria is that she is too wide to squeeze into a pawnshop, but she certainly does need the money.

Many books giving the story of the war are on the market, and in all of them conclusions are drawn. What conclusion did you draw from the war?

In discovering that strikes cause high prices of necessaries, the labor unions of Spain have only discovered the truth of what economists told them long ago.

If the cafeteria habit continues, the next thing will be cooking schools for men. They are getting tired of eating it out of a can, or buying their meals up street.

Prohibition is all right, but there are people now talking just as foolishly as they did when it was attributed to the drinking habit. We are pretty poor stuff, after all.

It is evident there are no secrets in the mint; for the proposed new director, Ed Scobey, of San Antonio, Tex., sah, can be heard almost a mile when he attempts to whisper.

On account of the unusually warm weather that prevailed throughout the East during the past winter, there is a large amount of coal still on hand. But it will keep until next winter; it won't sour.

When all of the pet foibles of the male sex are disposed of by law, it will be necessary to pay some attention to the powder puffs, chemical hair dyes and matinee carousels of the fair but sterner sex. That Sam will howl all right.

What should be sought in proposed new tariff legislation is a balanced system that will put American capital and American labor on a practical equality of competition with foreign capital and labor. The law should be written for the benefit of all.

M. Briand is finding that running the office of Premier of France is just now more of a job than when he had it before. A lot of water has gone over the wheel since Briand held his first post of honor. His present term is his seventh at the head of public affairs.

It is wonderful how closely the average citizen reads his morning paper. No item, however insignificant, escapes his attention. This is appreciated by none so much as those who are engaged in getting out a newspaper. The most insignificant thing cannot be left out without someone writing a letter to the editor and directing attention to the fact. To omit the state of the weather in a town thousands of miles away is enough to bring on a violent protest. Who can imagine an item of information less likely to be missed?

The arrival of the distinguished Frenchman, M. Viviani, to interview President Harding, has suggested the question: Is he the same Viviani who came to the United States with Arthur Balfour and went without disclosing the existence of secret treaties, the terms of which were kept from America for a long time thereafter—treaties which should have been laid on the table as soon as England and France borrowed money from the United States, and the United States began pouring munitions of war across the Atlantic? The people of this country will hardly forget that melancholy fact.

LIQUIDATION.

Alas, alack, when times were good
And work and plenty stalked the land,
We had to have the best of food,
The finest drinks we could command.
Day after day we filled our maw
With lobster and roast terrapin,
Truffles and cake, a dozen raw,
With Pommery Sec and Holland gin.

We looked upon our modest Sis
As so much rubbish, scrap and rot,
And only good for country hicks
To jog along in some one's dust;
We had to have a twelve or more,
A monstrous, panting juggernaut,
With speed of ninety miles before
We felt beyond a canine trot.

We sought to dress our manly form
In clothes of wondrous warp and dye;
Our diamonds of resplendent charm
Would shame the stars that fill the sky.
Well-polished boots and silken hose,
Gold-headed cane and shining tile,
We aped the talk and haughty pose
Of those who set the pace in style.

But, as we said when we began,
We blew our wealth with childish glee,
And now we travel with the clan
Who liquidate unwillingly.
Our sparklers and our limousine
Are down with Cohen, safe in hock,
And nothing much remains between
Our wild career and cracking rock.

E. L. AULTMAN.

Women's Mercerized Lile Hose, pr. 35c

LIGHT weight, fine weave mercerized lisle hosiery—ideal for ordinary wear in warm weather; shown in white only; sizes 8½, 9, 9½ and 10; reduced from 50c to, pair 35c

No Telephone Calls; No Refunds

(Main Floor)

Coulter Dry Goods Co.

Founded in 1878

Seventh Street at Olive

Silk, Woolen, Lining Remnants 1/2

ALL silk remnants in plain and fancy weaves; all velveteens and velvets in remnant lengths.

All short lengths of woolens of every fashionable sort and weave.

All Remnants of linings of every description at .....Half

(Second Floor)

TO CHARGE CUSTOMERS: All purchases made on and after March 25th appear on April statement, due May 1st, 1921.

Novelty Sateen Linings Reduced to, Yard 69c

TWENTY pieces in all; good styles and well finished; 36-inch width.

Lining Satins—yard wide; some twenty pieces of these in white, black and colors, reduced to, yard.....$1.50

Lingerie Sateen—36 inches wide; in white, flesh and pink; special, yard $1.00

Venetians—54 inches wide; for shadowproof skirts; white, flesh and black; yard.....$2.50

(Second Floor)

Standard Perfumes Reduced Now 25%

HUDNUT'S Gardenia Perfume; reg. $3.00 oz.
Bourjois' Rose Pom Perfume; reg. $2.50 oz.
Brecher's Mon Bouquet Perfume; reg. $2.50 oz.
Low's Kismeder, Jardin Marie and Jardin Lilac Perfume; reg. $2.00 oz.
Violet's Rameau Fleuri Perfume; reg. $3.25 oz.
Violet's Charmose. reg. $6.00 oz.
Mocq Burnier's Perfumes, Toilet Waters and Sachet Powders—all .....Reduced One-Fourth

(Main Floor)

Handsome Millinery Worth up to $27.50 $17.50

SELECTED from our carefully-chosen regular stock of high-class millinery—many pretty early models in black, brown and navy, henna, sand, gray and many two-toned combinations.

Shapes large, medium and small; no duplicates—all possessing some touch of individuality that distinguishes all Coulter millinery.

(Third Floor)

$18 to $20 Lady Gainsborough Mesh Bags at $15.95

A GRACEFUL, long solid soldered link mesh bag, with Vanity suspended from attached bar inside the bag—that is the Lady Gainsborough.

On Sale Thursday Only

In silver and gold mesh; were $18, $18.50 and $20, now $15.95
Were $25 and $27.50, for $21.50
Silver fish scale mesh bags in fancy round top; were $7.50, for $5.95

(Main Floor)

Month-End Values in Notions

Hair Nets—with elastic; fine mesh in dark brown and black; special, dozen 50c
Dress Shields—nainsook and silk covered; sizes 2, 3 and 4 .....25c
Sanitary Aprons—large size; rubberized cloth; nainsook top...25c
Hairpin Cabinets—a good assortment of crimped pins 5c
Hairbow Fasteners—gilt metal; easily adjusted 5c
Tape—assorted widths and lengths; seven pieces in a bunch.....15c
English Twill Tape—10-yd. bolts; ½-inch wide; special 16c
Rickrack Braid—in fine white cotton; assorted widths 12c

(Main Floor)

Beaded Edges and Bands 1/2 at . . .

COLORED edges and bands, from 2 to 6 inches wide; some hand-made; short and long pieces—all new and fashionable.

(Main Floor)

1200 Huck Towels ea. 12½c

GOOD weight; 17x32; absorbent towels for home or hotel use.

Girl Dresses at Half and Less than 1/2

SLIGHTLY soiled and wrinkled from display are these dresses for girls; so radically reduced today. All in incomplete size range.

White organdie, voile and net; fancy colored voiles and organdies; to fit girls of 10 to 16 years; with a few evening and party dresses in sizes 12 to 16; limited quantities only; choice $7.50

Silk Dresses—various good shades, made smart with handwork here and there, or ruffles and pleatings; 6 to 16 years, now—$7.50 to $25

Wool Dresses—for girls of 6 to 16; serge, jersey, velvet combined with plaids; challis; many beautiful models here; choice—$7.50 to $25

(Third Floor)

23 Slip-on Corduroy Robes, Each $8.75

A MOST opportune chance to secure a corduroy slip-on robe of good quality; embroidered in wool; finished with pockets and sash. Purple, Copen and cherry shades; reduced from $16.50 to, choice.....$8.75

Month-End Values in Draperies

Cretonnes—assorted colors; special, yard 49c

Filet Nets — for bungalow curtains; in cream, white and ecru; yard.....60c, 65c, 70c

Casement Cloth — mohair finish; 54 inches wide, in rose, blue and gray only; reduced from $2.65 to, yd. $1.75

Cretonne Covered Pillows—floss filling, special.....$1.88

Remnants — of all drapery materials, special at.....Half

(Fourth Floor)

1000 Pieces of Sterling Ware 65c and $1.00

WE HAVE had some pieces illustrated that you may see exactly what they are like—sterling silver and pearl butt handles; carefully finished and of fine quality.

At 65c		*At $1.00*	
Salad Forks	Medium Knives	Bread Knives	Carving Knives
Pickle Forks	Butter Spreaders	Pie Knives	Pastry Knives
Teaspoons	Fruit Knives	Medium Knives	Cream Ladles
Ice Tea Spoons	Cheese Knives	Berry Spoons	Gravy Ladles
Medium Spoons		Sugar Shells	Carving Forks Tenettes

(Main Floor)

Negligees

And breakfast coats—a miscellaneous assortment; just seventeen altogether; in taffeta, crepe de chine and pongee; to be closed out at—$9.50, $13.75, $19.75

Month-End Clearance of Women's Suits and Dresses at ½

GARMENTS of our own choosing—styles that represent the best ideals of master makers of such apparel—to be cleared away at just half early-season prices:

The Dresses

In Georgette crepe, satin, tricolette, tricotine, Duvetyn and velvet—some are bead-trimmed in clever fashion, while others are beautifully embroidered. White, navy, black, taupe, brown, pink, rose; regular prices $50 to $153.50; now.....Half

The Suits

Of Veldyne, Duvet de Laine, Silvertone and fine Velours.

Obtainable in Pekin, brown, navy, black, tan and reindeer—many styles, all good ones.

Previous prices were $50 to $220; we shall close them all out at exactly.....Half

(Third Floor)

4200 Cakes Creme Oil Soap, Dozen . . 75c

PEET'S celebrated toilet soap; limit of three dozen to a customer at this price.

(Main Floor)

Special Reductions Now on Fine Furs

Pure Linen Tablecloths Reduced ⅓

SEVERAL hundred guaranteed pure Irish linen cloths; all sizes and qualities; just a few specimen prices here:

$15.00 cloths now	*$17.85 cloths now*	*$22.50 cloths now*	*$30.00 cloths now*
$10.00	*$11.90*	*$15.00*	*$25.00*

(Second Floor)

Hiking Togs Cut a Third

WE are closing out of stock our entire line of khaki and corduroy outing breeches, skirts and coats at this reduction. Buy your vacation outfit Today.

(Third Floor)

Best Quality Percales, Yard

No Telephone or Mail Orders Filled

YARD wide; light and dark colors; some good patterns for men's shirts; special, yard..... *29c*

36-inch Nainsook, in 10-yard pieces; good quality for undergarments; special, piece $3.75

Longcloth—36-inch width; in 12-yard pieces; fine quality; piece $3.95

Linen Finish Suiting—in white; 36 inches wide; washes like linen, but is every thread cotton; special, yard.....29c

(Second Floor)

Of Interest to Art Needleworkers

Sylvan Fibre Knitting Silk, in all colors; for the fringe of sash ends; special, ball..25c
Turkish Towel Combing Jackets—stamped for embroidering; reduced from $2.25 to $1.75
Sanitas Lunch Sets—13 pieces, at.....$1.45
Sweater Models—last year's models, in wool or cotton; at.....Half

(Fourth Floor)

50 Dozen Aprons (as illustrated) Each 65c

AND ten dozen in light and dark percale in another pretty style, at $1.95

Five dozen in dark Indigo blue percale at 98c

Ten dozen percales and ginghams in checks and Scotch plaids at.....$2.50

(Third Floor)

50c Handkerchiefs All-Linen, Each 35c

ALL-linen handkerchiefs of plain, good quality; for men or women, on sale at this unusually low price.

Embroidered Handkerchiefs—in colored or white corners; regularly 75c for 50c
All 20c and 15c handkerchiefs, today, each ...10c

(Main Floor)

Automobile Robes at Half Recent Prices

Twelve that were $6.50 are Today, each $3.25
Seven that were $8, for..$4.00
Six that were $10 for...$5.00

(Second Floor)

Wool Scarfs; Worth to $12.50, for $4.95

BEAUTIFUL patterns — stripes, plaids, checks, and the like; some with belts; wide effects, finished with fringe ends.

At $2.95—we offer today scarfs worth double; Angora and brushed wools in many pretty patterns.

Veil Remnants—worth to $1.50—many colors and kinds represented; at, choice 50c

Ribbons—1000 yards of the best-liked jacquards, Roman stripes, plaids; satin, moire and others; 6 to 9 inches wide; worth to $2.75; yard... .95c

(Main Floor)

A Stationery Combination . . 50c

SIXTY sheets of paper and 50 envelopes to match; splendid quality, in white only; a 70c combination.

Envelopes—a broken line in white and colors; special 15c
Bridge Pads—special 5c
Wax Paper—single sheets, roll . 5c

(Main Floor)

Bleached Hope Muslin 17½c yd.

No mail or telephone orders filled.

36-inch bleached Hope muslin; not mill ends or seconds, but perfect goods; special, yard 17½c

Pillow Cases—torn size, 42x36; good heavy quality and from our regular stock; 3-inch hems; each at 32½c

Sheets—torn size, 72x90; regular stock and good heavy quality; each $1.25

Torn size 72x99 (2 yards by 2¾)—note the extra length; special each $1.35

(Second Floor)

Gillette Razors $2.95 (12 Blades)

THE standard five-dollar retailer, No. 460; we have only a limited quantity; none to dealers and only one to a customer at this very low price.

(Main Floor)

$2.50 Long Silk Gloves, Pair . $1.50

THESE in black only; hence the reduction.

French Kid Gloves—pique slip-over; in brown, champagne and white; special, pair $5.00

(Main Floor)

Men's Furnishings at Month-End Prices

SPRING weight knit union suits; specially priced, at $1.85
Fine neckwear, special 69c
Cooper's Spring Needle Undershirts, special 95c
Fashioned hose, formerly sold at $1.50, special, pair 75c
Linen Handkerchiefs .....3 for $1.00
Fancy border handkerchiefs; guaranteed fast colors .....3 for $1.00
Athletic union suits, each.....$1.00
Flannelette pajamas, choice $1.95

(Main Floor)

A Sale of Corsets at $4.95

PINK mercerized and brocade corsets; either back or front lace; medium and low bust; odd numbers from regular stock; also a special purchase (containing all sizes) in pink mercerized brocades; low bust, long hip; all repriced for this sale.

Semi-Elastic Girdles—extreme low bust models; and H. & W. Waists—for misses or small women; were 75c to $1.95, at **Half.**

(Third Floor)

At Half Price

RIBBON remnants—dozens and dozens of usable lengths and kinds.

Neckwear—six dozen pieces that are very pretty in style and material.

Laces—of various kinds — edgings, bandings, medallions—yards and yards of desirable weaves.

Valenciennes Insertions—also on sale at half.

Reduced One-Third—Irish and Cluny laces.

All lace and embroidery remnants are remnant priced today.

(Main Floor)

Coulter's—Seventh Street at Olive

Seventh Street at Olive—Coulter's

Hamburger's
ESTABLISHED 1881

The Roof Garden Photo Studio
Enjoys an Enviable Reputation
Superior, Artistic Work Always

Purchases Made Today by
Will be Charged

Opportunity

Today—
Opportunity Day

Hamburger's Greatest-of-the-Month Money Saving Occasion

Thursday, Mar. 31

It is not an exaggeration to say that thousands, both in the city and for many miles of surrounding territory, look forward to Hamburger's Opportunity Day as the greatest thrift occasion of the month.

This fact was never so vividly emphasized as last month, which was by far the greatest Opportunity Day in the history of the Hamburger store.

Now, for March we have made even more extensive preparations. Opportunity Day this month has been planned particularly to meet the requirements of the home and every member of the family. Plan to be with the early throng—store opens at 9 o'clock.

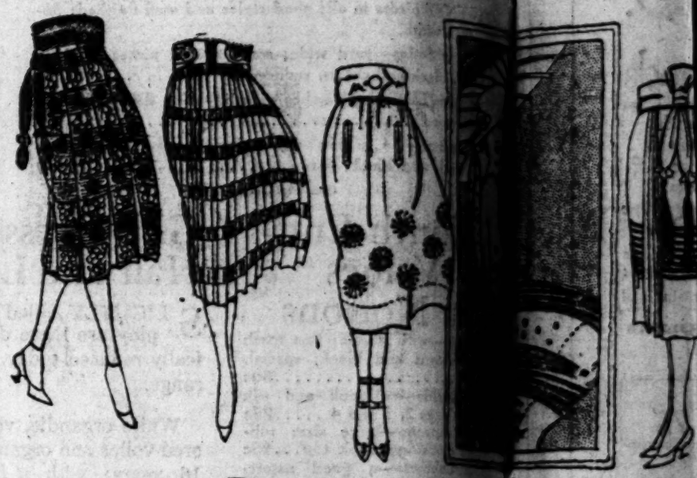

Odd Lots and Sample Pieces of Furniture

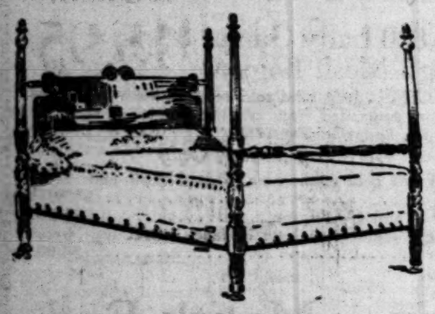

An Opportunity Day sale that brings every possible bedroom furnishing at so far below the normal price level as to warrant furnishing anew, or refurnishing homes of the most economically inclined. Every piece of furniture presented here is up to the Hamburger standard of quality—and the price is 'way down.

Four Poster Colonial Bed Special 59.75

Mahogany, with tops of posts hand carved—in two sizes—4 ft. 6 inches and 3 ft. 3 inches. A wonderful value for Opportunity Day at 59.75.

Felted Cotton Mattress, 9.95
Made of 100% linter felt with roll edge, square tuft fancy art ticking—weight 45 lbs. A rare feature at 9.95.

Floss Mattress at 19.75
Made of pure Javanese Kapock, covered with fancy satine ticking, with roll edge. Weight 35 lbs. and Neverstretch construction.

Box Springs, Special at 26.75
Springs with 96 coils, covered with satine ticking and top cover that may be removed for laundering. The spring construction is the best obtainable.

Floss Mattress at 16.75
Pure Javanese floss covered with art ticking, roll edge. Weight 35 lbs.

Bed Springs at 9.85
Made of the best quality steel wire—have 99 coils with steel base for both wood and steel beds. All sizes.

Felted Cotton Mattress, 17.50
Ticking to match box spring, with four rows side stitching and Neverstretch construction, a double guarantee against stretching.

Pillows, 21x27 in., 6.75 Pr.
Ticking to match mattress—filled with fine grade feathers.

Discontinued Patterns in Metal Beds 'Way Underpriced

No.	Description	Sale Price
3	White Enamel Beds, full size, one-inch posts	10.50
1	Ivory Enamel Bed, full size, one-inch posts	10.50
2	Ivory Enamel Beds, full size, one-inch posts	10.00
6	Ivory Enamel Beds, full size, very massive	22.50
6	Ivory Enamel Beds, full size, two-inch square posts	23.50
6	Ivory Enamel Beds, full size, square posts	22.50
1	Ivory Enamel Bed, full size, square posts	24.50
3	Ivory Enamel Beds, full size, square posts	26.00
1	Ivory Enamel Bed, full size, very massive design	27.50
1	Ivory Enamel Bed, full size, a big value at	28.75
2	Ivory Enamel Beds, full size, square posts	35.00
2	Satin Brass beds, 3-ft. 3-in. size, special	35.00
2	Ivory Enamel Beds, 3-ft. 3-in. size, square design	22.50
6	Ivory Enamel Beds, 3-ft. 3-in. size, square design	12.85
1	Ivory Enamel Bed, 3-ft. 6-in. size, brass combination	17.50
3	Ivory Enamel Beds, 3-ft. 6-in. size, square design	19.75
3	Ivory Enamel Beds, 3-ft. 6-in. size, massive	22.50
3	Ivory Enamel Beds, 3-ft. 6-in. size, special at	18.75
4	Walnut Beds, square posts and filling, a big value at	24.75
2	Walnut Beds, massive square design, special at	26.75
2	Mahogany Beds, massive, square design, special	26.75

Box Spring, Special 17.50

Block on display has been reduced—for metal beds, 3 ft. 3 inches and wood beds, 3 ft. 6 inches—as low as 17.50 and ranging upward from that price. Art ticking in all grades and qualities is used at the various prices.

Ostermoor Mattresses 19.95

We have just a few left in various sizes and in assorted ticking. This mattress of quality is offered special at 19.95.

Odd Lots of Mattresses Greatly Reduced

Just 36 mattresses in this group—inclusive of felted cotton, floss and a few hair mattresses—all marked so low as to warrant clearance in a few hours.

Art Steel Beds Special 24.75

With continuous square posts, with steel panel at bottom and square fillers—distinctly a high grade bed from the famous Simmons lines. Finished in ivory, ivory and rose, American walnut, brown mahogany. Sizes 4 ft. 6 and 3 ft. 3.

Ivory Enamel Crib at 9.85

Both ivory enamel finish and the Vernis Martin finish at this sale price. Size 30x54 inches, high sides that drop down on sliding rod. Link fabric springs.

Felted Cotton Mattress, good quality ticking, 4.25.

(Hamburger's—Third Floor—Today)

9x12 Seamless Brussels Rugs Drastically Underpriced 24.25

Heavy quality, wear-resisting rugs that are easy to clean—positively the best values we have ever offered in this class of all-over patterns.

Carpet Remnants—up to 10-yard lengths in both Axminster velvet and Wilton velvet, 2.25 a yard.

Inlaid Linoleum Remnants 1.25 Square Yard

Good, heavy quality—the linoleum that shows the patterns clear through to the back. Lengths 2 to 10 yards.

Print Linoleum Remnants 75c Square Yard

Best quality print linoleum in lengths from 2 to 10 yards. Burlap back. A square yard, 75c.

(Hamburger's—Third Floor—Today)

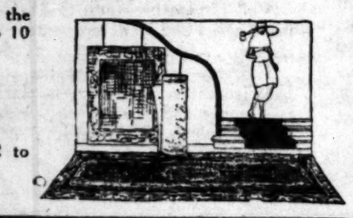

Flower Trimmed Millinery 10.00

A wonderful array of stunning models—and only 10.00! That is an accomplishment that results from foresightedness and strenuous preparation for Opportunity Day.

There are large and small types of hats—all worth far more than this sale price.

(Hamburger's—Second Floor—Today)

Women's Cotton Union Suits, 65c

The quality that wears—yet is soft and fine. Low neck, sleeveless, cuff knee styles, some with band top and ribbon run heading. Every suit reinforced for extra service. Sizes 36 and 38.

(Hamburger's—Second Floor—Today)

Women's Knit Cotton Bloomers at 45c

All sizes in this remarkable group—vastly underpriced. Flesh color, with elastic at waistline. Fine quality.

(Hamburger's—Second Floor—Today)

Women's Tub Silk Petticoats, 2.95

A great variety of styles—an exceptional offering at this price.

There are tub silk models—and in addition rajah and cotton back satine for those who choose them. All the popular paneled styles in regular and extra sizes.

(Hamburger's—Second Floor—Today)

Women's Silk Matinees at 5.00

The daintiest of silk and georgette models, trimmed with lace and tiny ruffles—just such models as one would expect to pay a great deal more for. The reduction goes into effect on Opportunity Day.

Boudoir Caps to Match, in Colors, 1.00.

(Hamburger's—Second Floor—Today)

Women's Corduroy Robes at 7.95

Once again can we offer quality corduroy robes at this price. All the wanted styles and colors in this new shipment. Sizes 34 to 44.

(Hamburger's—Second Floor—Today)

Girls' Tub Frocks Featured at 3.50

One may be the proud possessor of many frocks at this price—expending no more than one would ordinarily cost.

Gingham, white voile and white regulation dresses with colored collars—a great variety, sizes 6 to 14 years.

(Hamburger's—Second Floor—Today)

House Dresses, 2.95

A climax value that ends the great March sale of house dresses.

Many styles—featuring pretty ginghams, trimmed with organdy, pique or contrasting colors. Sizes 18 to 44.

(Hamburger's—Second Floor—Today)

Children's and Infants' Wear at Half Price

A wonderful assortment—so reduced simply because they were but slightly mussed from handling. There are boys' suits, imported dresses, princess slips, caps, infants' kimonos, wool sacques, creepers, imported silk dresses, baby buntings, sweaters and leggins—not a quantity of any one of these garments—so it would be wise to choose early.

(Hamburger's—Second Floor—Today)

Women's Wash Satin Bloomers, 2.65

Another of the most notable of Opportunity Day values. Cut full, reinforced in both tailored and lace trimmed styles. Flesh and white.

(Hamburger's—Second Floor—Today)

A Sale of Fine Luggage 12.75

Your choice of any of these really fine pieces at this feature price: fibre trunks, cowhide oxford bags in all sizes; extra large cowhide suit cases; genuine walrus Boston bags; square or round hat boxes; women's week-end cases; automobile trunks and high grade brief cases.

Of special note are the cowhide walrus grain bags in the large size—gray leather lined—corners sewed—also at 12.75.

(Hamburger's—Fourth Floor—Today)

Royal Regent Corsets at 1.95

A very remarkable purchase that has just arrived—pink brocade models in all sizes. Styles for all types of women.

(Hamburger's—Second Floor—Today)

Corset Bandeaux, 39c

Pink mesh or pink figured madras bandeaux that women find are so satisfactory. These hook in back. Sizes 34 to 42 at this sale price.

(Hamburger's—Second Floor—Today)

Women's Slip-Over Wool Sweaters, 3.95

The price is so low that one would never dream of getting wool sweaters for it even on Opportunity Day. But here they are, plain and fancy weaves in the popular slip-over smock style. Many trimming treatments and an assortment of colors. There are some tie-ons at the same price. Sizes 34 to 44.

(Hamburger's—Second Floor—Today)

Sample Suits at 1

Novelty Wool in Stripes, Plaids As Well
Silks in All the New Weaves and Effects
For Both Women and Misses—At This Low Sample

A stroke of good luck brought us this offering in price—an offering entirely in keeping with

Novelty wools and silks in plain shades included as are the most fashionable

(Hamburger's—Today)

A Notable Value in the Aisle of Cotton Goods
Imported Tissue Madras, 50c

Genuine English tissue madras, a yard wide.

One of the most desirable tub fabrics for and dainty is it—and so serviceable.

But with only 1500 yards at this price—the cleared immediately. The white grounds have effects in blue, pink, tan or black.

White Gabardine Special at 50c a Yard
A compelling value, 36 and 34-inch widths

Colored Swiss Organdies at 75c a Yard
A revelation of value, a fine quality, 45 inches
The "cylinder" or permanent finish, now greatly priced.

White Swiss Organdies at 75c a Yard
Perfection itself in weave and finish, 45 inches

Novelty Satines at 59c a Yard
High-grade satines, 27 and 36 inch; excellent

Yard-Wide Percales at 18c a Yard
Another special purchase of 3000 yards.

(Hamburger's—Main Floor—Today)

575 Desirable 1 to 6-Yard Silk Remnants, Half Price

Satins, taffetas, crepes, georgettes, gros de londres, pongees, fancy sports skirtings—575 pieces length from one to six yards.

Other great Opportunity Day values:

Imported Pongees, 33-inch, at 45c Yard
Black Chiffon Taffeta, 36-inch, 1.95 Yard
Lingerie Satin, 36-inch, at 1.25 Yard
Crepe de Chine, 40-inch, colors, 1.45 Yard
Chiffon Taffeta, 36-inch, colors, 1.95 Yard

Wool Dress Goods Remnants at Half Price

Over 225 remnants, lengths from one to five yards, including coat lengths. The most desirable pieces—

Wool Challis, 27-inch, Special 95c Yard
3000 Yards Cream Woolens, One Day at

(Hamburger's—Main Floor—Today)

Hair Bow Ribbons Special 50c Yard

Fancy striped taffetas and moires in every beautiful light and dark color. Five and six inches wide.

Fancy Ribbons Very Special

Brocaded velours that resembled for rare effectiveness in sashes—handsome brocades wide.

Two-tone Ribbons, inch wide, 15c

(Hamburger's—Main Floor—Today)

Made Today by Having Credit Accounts Will be Charged Month's Bill

tunity Day

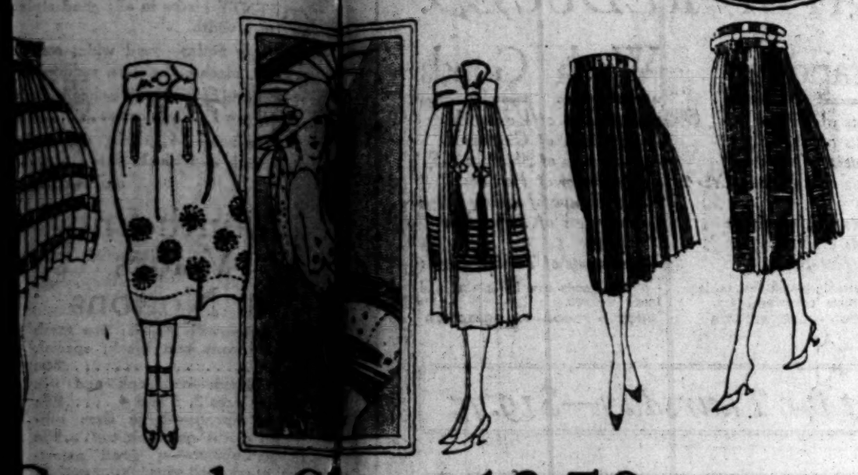

Sample Sk at 13.50

Novelty Wool in Stripe Plaids As Well As Silks in All the New and Weaves—Styles For Both Women and Men This Low Sample Price

od luck brought us these models at so tremendous a reduction ring entirely in keeping lar Opportunity Day values.

and silks in plain shade lty sports weaves. Every new style is he most fashionable fabri re vastly under their real worth at 13.50

(Hamburger's—Today)

ue in the Aisle of Cotton

Tissue Madras, 50c

sue madras, a yard wide.
desirable tub fabrics woven—so c serviceable.
yards at this price—the stock will The white grounds have neat check or black.

dine Special at 50c a Yard
, 36 and 34-inch widths at this pric
Organdies at 75c a Yard
ue, a fine quality, 45 inches wide. permanent finish, now greatly und

Organdies at 75c a Yard
weave and finish, 45 inches wide.
Satines at 59c a Yard
27 and 36 inch; excellent values.
Percales at 18c a Yard
chase of 3000 yards.

(Hamburger's—Main Floor—Today)

rable 1 to 6-Yard

ants, Half Pric

es, georgettes, gros de londres, rts skirtings—575 pieces rang rds.
nity Day values:
es, 33-inch, at 45c Yard
Taffeta, 36-inch, 1.95 Yard
36-inch, at 1.25 Yard
40-inch, colors, 1.45 Yard
36-inch, colors, 1.95 Yard

Goods Remnants

Half Price

lengths from one to five yards most desirable pieces—half p nch, Special 95c Yard
Woolens, One Day at 3.95

(Hamburger's—Main Floor—Today)

ns Fancy Ribbons

Very Special at

nd ght six

Brocaded velours that cannot be passed for rare effectiveness and orings—handsome brocades, wide.

Two-tone Ribbons, 3½ inch wide, 15c Yard

(Hamburger's—Main Floor—Today)

Seamless Sheets at 1.35

Irresistible values—for they are well-made sheets, excellent weight and very serviceable. Size 81x99, at 1.35.

Seamless Sheets, size 81x90, at 1.25.
Seamless Sheets, size 72x90, at 1.00.
Serviceable Pillow Cases, 45x36 and 42x36, at 25c.

Genuine Woolnap Blankets 5.00 Pair

size 72x84—generously large and vastly underpriced. Remember they are genuine Woolnap in pretty plaids and plain white, with borders.

Silkoline Comfortables at 3.50

The materials alone would cost more than this—and these are filled with clean, fluffy cotton—double bed size. Floral coverings with harmonizing borders.

(Hamburger's—Main Floor—Today)

mported Table Damask, 1.25

The quality that women would gladly pay double this price From Ireland's leading makers it comes—in the 67 and 70-inch widths, superior weight cotton damask, high satin luster.

nion Linen Table Damask 95c Yard

Direct from Belfast—a heavy quality that will wear. Silver bleached, 59-inch width. Vastly underpriced at 95c a yard.

Japanese Luncheon Cloths, 1.35

A mighty interesting price on luncheon cloths, 48x48 and 54, in practical, dainty blue designs.
The luncheon cloths, size 60x60, are reduced to 1.75.

(Hamburger's—Main Floor—Today)

equin Beaded Tunics, 16.95

the most effective of styles—simply combine them with a little and the most fashionable of evening gowns are made.

very special purchase is the explanation of this low price. Black colors.

Beaded and Sequin Basques, 11.95

black, gold and dainty evening shades—every one worth far than this Opportunity Day price—11.95.

Embroidered Silk Flouncing, 1.95

short lengths in black and colors—positive revelations of value at price. Richly embroidered, but they were purchased at a price re—hence the saving.

(Hamburger's—Main Floor—Today)

The Downstairs Store Takes Part in This Sale Event With Climax Day

The Soda Fountain Serves Delicious Luncheons as Well as Fountain Specials —Now on the Main Floor

Guaranteed Alarm Clocks at 1.25

The popular sized thirty-hour alarm clock that is accurate, and remember—it is guaranteed.
Distinct numerals, top bells, lever shut-off. Special for one day, 1.25.

(Hamburger's—Main Floor—Today)

Floss Pillows, 85c

Every wanted size, it seems, has been included—bolster, round, oval, oblong and square shapes. All at 85c each.

(Hamburger's—Third Floor—Today)

Shears and Scissors at 89c

No finer quality made—yet they are all priced extremely low. There are large scissors and small scissors, shears, embroidery scissors, cuticle scissors—all highly polished. Just 600 to select from at this remarkable sale price.

(Hamburger's—Main Floor—Today)

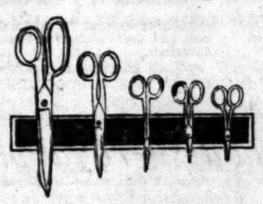

Women's Cool Voile and Batiste Blouses at 1.95

Think of buying a dainty blouse for 1.95! Warm days are at hand and it will be the part of wisdom to buy several at this price. Every pretty style is included—trimmings of laces and embroidery.

(Hamburger's—Second Floor—Today,

Quadruple Silver Plated Crumb Sets, Special, 1.95

Hammered and pierced design that is most effective. A great reduction has been made on them for Opportunity Day, reaching the very low price of 1.95.

(Hamburger's—Main Floor—Today)

Guaranteed Bracelet Watches at 10.00

Greatly reduced—for they are the seven to fifteen jewel movements, gold filled, sterling silver, enameled or jewel studded cases. Both ribbon and expansion styles at this price.

(Hamburger's—Main Floor—Today)

Sapphire Studded Casque Combs, 1.45

A beautiful hair ornament that becomes both blondes and brunettes. Several pretty shapes in this group at 1.45.

(Hamburger's—Main Floor—Today)

Tinted Stationery at 35c Box

A very superior quality—twenty-four sheets and twenty-four envelopes at this sale price, 35c, on the Main Floor, Thursday.

From the Book Department—Bringing Up Father—just as amusing as ever—printed in book form and reduced to 25c.

From the Music Department—Pal of My Dreams, special at 15c.

(Hamburger's—Mezzanine Floor—Today)

Chocolate Drops Special 35c Lb.

Everyone will want several boxes of these delicious confections made in Hamburger's own candy factory—and made of the purest ingredients.
Other of the Opportunity Day specials:
Peanut Brittle, 25c a lb.
Fluffy Marshmallows, 25c lb.
Ting-a-linga, special 45c lb.

(Hamburger's—Main Floor—Today)

Women's Colored Umbrellas, 3.95

The very smartest of styles. India shape, rainproof coverings of fine mixed materials. All have good looking cord handles. A choice of popular shades—green, purple, dark blue and black at this Opportunity Day price, 3.95.

(Hamburger's—Main Floor—Today)

Cotex Shopping Bags at 50c

Everyone knows the satisfaction derived from the possession of one of these handy shopping bags. They are especially well made and durable—but seldom priced so low. Two styles, folding and with drawstring.

(Hamburger's—Main Floor—Today)

Women's Silk and Silk and Fiber Stockings, 85c

First quality stockings—tremendous values for Opportunity Day. Semi-fashioned with hemmed and ribbed tops of lisle. Black, white, gray and brown.

(Hamburger's—Main Floor—Today)

Women's Plush Scarfs at 2.95

Just the thing to slip on with suit or frock these spring days—and especially good looking are these in black plush, verimole and baby lamb—all reduced to 2.95.

(Hamburger's—Main Floor—Today)

Women's Wool Scarfs at 1.95

The Smart styles with belt and pockets—in a soft brown with colored border. There are a limited number reduced for Opportunity Day to 1.95.

(Hamburger's—Main Floor—Today)

1000 Pairs of Washable Chamoisette Gloves 50c Pair

Women will want several pairs at this price—for the quality is excellent and there is nothing more serviceable than chamoisette.

Made by the best manufacturer, they come up to the regular Hamburger standard of quality. All sizes in this two-clasp glove.

Two-clasp silk gloves also reduced to 50c a pair.

(Hamburger's—Main Floor—Today)

Women's Smart Oxfords and Pumps 5.00

Just about 300 pairs of the most fashionable of footwear styles have been reduced for Opportunity Day—simply because sizes are broken. They have been taken from our regular stocks.

Brown and black military oxfords—satin and kid strap pumps in a good assortment of sizes.

(Hamburger's—Second Floor—Today)

Hughes' Ideal Hair Brushes, 95c

The finest stiff, penetrating bristle brushes, set in waterproof rubber cushion—a special purchase that brings them at this surprisingly low price. It will pay you to buy one NOW even if you won't use it until later.

(Hamburger's—Main Floor—Today)

Human Hair Switches Special at 5.45

The hair is exceptionally fine quality and every switch is made properly—30 and 32 inch lengths, extra heavy. Greatly underpriced at 5.45.

(Hamburger's—Second Floor—Today)

Reed Carriages for Baby at 36.50

Full size carriage with the reed roll on body and hood, corduroy lined. The windshield, reclining back, adjustable sliding hood, artillery rubber wheels, everything goes to prove it a wonder value for Opportunity Day.

(Hamburger's—Fourth Floor—Today)

Look for the Opportunity Day Signs Everywhere —Every One Points the Way to Economy

Hamburger's

ESTABLISHED 1881

Imported Lace Curtains in the Sale at 5.95 Pair

A tremendous Opportunity Day value—for there are included some of the very handsomest patterns in stock. Saxony lace and small figured filet curtains in ecru and ivory—from 3 to 6 pairs of a pattern. Opportunity Day at 5.95 pair.

Light and Dark Cretonnes 65c

The very newest patterns that will serve every cretonne purpose admirably. A splendid quality reduced for Opportunity Day to 65c a yard.

Sectional Lace at 75c a Panel

Cream filet net in a fine pattern serves as a foundation—heavy open work at bottom. Exquisite curtains at a great reduction.

50 Inch Loom Lace at 55c Yard

In ivory only—a fine value—that will appeal especially to apartment house owners and hotel managers.

Bordered Marquisette 35c Yard

Good open weave in ivory and ecru—the kind that wears and launders beautifully—a great value at this Opportunity Day price. Width 36 inches.

Kapock Silk Side Drapery 3.95 Yard

The very superior quality—as one expects of Kapock draperies. Plain rose, green, mulberry, blue and gold—some small figured and two toned. Very special, 3.95 yard.

(Hamburger's—Third Floor—Today)

Floor Lamp and Shade at 19.95

A handsome standard finished in gold and polychrome—fitted with two light fixtures and chain pulls—and a beautiful silk shade in blue, effectively trimmed with lace and fringe. The two at 19.95—an Opportunity Day value to be proud of.

(Hamburger's—Third Floor—Today)

42-Piece Cottage Sets 14.95

The most wanted of all patterns—gold band and border decorations—at a price that makes it worth while for everyone in need of any kind of dishes to invest in a matched set of K. T. K. Opportunity Day at 14.95.

19-piece Semi-Porcelain Breakfast Sets, 5.95.
42-piece K. T. K. Cottage Sets at 9.95.

Pottery Sugar and Creamers, 30c pr.
Imitation Cut Glass Ware 15c a piece
White China Egg Cups at 5c each
500 sets Glass Mixing Bowls, 5 in a set, sizes 5 to 9 inches, special 1.00
Punch Bowls with Stand, special 2.95
Pyrex Pie Plates, choice of 3 sizes, featured Opportunity Day, each, 35c
Table Tumblers, thin blown glass, set of six, special Opportunity Day at 50c

(Hamburger's—Fourth Floor—Today)

Gibson Refrigerators You Save at 16.95

Pure white porceloid lined food chamber, hard wood, golden oak finish—stands 39 inches high and holds approximately 30 pounds of ice. Reduced materially for Opportunity Day.

Aluminum Sauce Pan Set of Three, 95c

In the most wanted sizes—pure aluminum. Three will cost you on Opportunity Day but a little more than one would ordinarily cost.

Aluminum Coffee Percolators, 1.19

Five cup size—pure aluminum with aluminum strainer and tube. Ebonized handle. Reduced for Opportunity Day to 1.19.

(Hamburger's—Fourth Floor—Today)

Specials From the Art and Gift Shop

For April brides—for remembrances to anyone or for an added decorative touch for one's own home—these are rare values on really handsome pieces.

Framed Art Mirrors, 9.50—in special decorative effects.

Waste Paper Baskets, 95c—Split bamboo, mahogany finish, very specially priced.

Candle Shades, 1.65—Metal basket weave pattern, silk lining in dainty colors.

Framed Pictures, 1.75—Such subjects as copies of W. L. Taylor's pictures, landscapes, figures, etc.

Mahogany Smoking Stands, 1.00—Heavy glass ash receiver and match box holder.

High-grade picture framing a specialty in the Art and Gift Shop.

(Hamburger's—Third Floor—Today)

EIGHT ROBBED FREIGHT CARS.

Only Three of Eleven Given Acquittal Verdicts.

Southern Pacific Shipments Suffered Heavily.

Asserted Brains of Scheme Helped Prosecution.

Of the eleven former Bakersfield and Fresno employees of the Southern Pacific, who were charged in an indictment with conspiring to rob freight cars in interstate commerce, and to burglarize such cars of thousands of dollars' worth of shipments of shoes, clothing, automobile tires, etc., but three were acquitted as a result of the trial that ended before a jury in U. S. District Judge Trippet's court yesterday afternoon.

The jury acquitted Harry Smith, a fireman, and James Johnson, an automobile driver, who was charged with having hauled off much of the loot.

The charge against E. A. Matthews, a brakeman, also was dismissed by the court at the conclusion of the testimony.

Leonard Vawters, a car inspector, and Clarence Monteith and F. M. Foster, both brakemen, were found guilty of burglarizing the cars. All of the defendants were acquitted of the charge of conspiracy.

MANY ADMIT GUILT.

Bert R. De Witt, Riley C. Collins, James Irvine, Donald D. Bevier and Carl M. Knight, all brakemen, pleaded guilty to the charge either during the trial or before the taking of evidence began.

The evidence showed that after young De Witt had been apprehended he not only confessed, but proceeded to furnish the government with the evidence that resulted in the conviction of so many of the defendants. It was shown that he was the chief conspirator in the campaign, and after working hours put in a lot of time peddling in Bakersfield the shoes the gang had stolen. He made no attempt at a defense and was the first man to plead guilty.

So valuable were his services that Chief of Detectives McCarthy of the Southern Pacific testified that De Witt, while the brains of the conspiracy, had assisted in turning over thousands of dollars' worth of stolen goods to the road. He asked that the court extend leniency to him when the crowd comes up for sentence this afternoon.

CHARACTER EVIDENCE.

While the jury was considering the evidence against the defendants who stood trial, there was a mass of evidence in behalf of those who had pleaded guilty showing their good character in Bakersfield. It seems that none of the young men had ever before been in any trouble, and several honorable discharges from the Army were placed in evidence.

The arrest of the defendants marked the end of an active campaign waged by the officers of the railroad to apprehend the thieves who had robbed the freight trains of large amounts of valuable goods. But for the evidence furnished by De Witt it is doubtful whether convictions could have been secured at all. Asst. U. S. Atty. Dickson will this afternoon join with the others in asking for clemency for the young man.

Alimony Comes Before Debt, is Order of Court.

When Judge Walton J. Wood heard that Lawrence Benton of Pasadena had paid his brother a debt of $10 and Mr. Benton had stated he was not able to keep up the alimony payments to his wife, Helen Benton, the court stated:

"These children must be cared for irrespective of any debts to your brother or anyone else."

The alimony order is $10 a week for the support of Mr. Benton's three children.

Mrs. Benton declared that her husband became infatuated with a high school girl he met at a football game. He told Mrs. Benton it was a case of love at first sight and that he did not care for his wife and children.

He is also said to have proposed to his wife that he be allowed to bring the girl to their home, so that he could be near her. The court gave him until April 25 to make good on the alimony order.

Unkissed Spouse Seeking Freedom After Ten Years.

Mrs. Wilfred Kellogg Conley told a woman friend she was not married to Hamilton Lawrence Conley, but when confronted with the fact that the record of the marriage was on file at the Courthouse, she admitted she was wed. She did not want anybody to know about it, as she did not love her husband and did not intend to live with him, she said.

Yesterday Mr. Conley sought a divorce in Judge Walton J. Wood's court on the ground that his wife was a kissless bride. They were married Nov. 2, 1911, and went to their own homes. Two weeks later Mr. Conley met his wife; they had not decided whether to live together or not.

Judge Wood thought the action should be for an annulment rather than for a divorce, and this view will be considered by the husband's attorney.

PICTURE COMPANY BOY IS HELD AS TRUANT.

When Warren Low, 15 years of age, and his mother, Teresa Low, failed to appear in Judge Weyl's court last week, bench warrants were issued for them and they respended yesterday. Warren was charged with truancy. The hearing developed that for a year past he has been employed by a motion-picture company. When it was discovered that he was not attending school, he was charged with truancy. The court sent him to Juvenile Hall for observation and continued the case one week.

Blackstone's California's Finest Store Blackstone's Broadway at Ninth Blackstone's

Remnants! Thursday! Blackstone's!

The First Remnant Sale of 1921 at Blackstone's provides money-saving opportunity of most unusual character—All Short Lengths, Odd Lots, Broken Lines and Merchandise accumulations of whatever kind—the Remnants left in the wake of three months of selling—Marked low enough to effect immediate disposal.

Literally Thousands of Remnants—Some of them marked HALF PRICE—Some of them Near to HALF PRICE—Others GREATLY REDUCED.

Silks
—Remnants of Taffeta
—Remnants of Satin
—Remnants of Sports Silk
—Remnants of Velvet
—Remnants of Crepe
—Remnants of Radium, etc.
—All lengths and colors in both plain and novelty effects.
SECOND FLOOR—BLACKSTONE'S

Dress Goods
—Remnants of Serge
—Remnants of Velour
—Remnants of Duvet de Laine
—Remnants of Tricotine
—Remnants of Poiret Twill
—Remnants of Bolivia
—Remnants of Novelty Skirting
—These in suitable dress and skirt lengths.
SECOND FLOOR—BLACKSTONE'S

Linings
—Remnants of Fancy Semi-Silk Mixtures
—Remnants of Plain Semi-Silk Mixtures
—Remnants of Fancy Satines
—Remnants of Plain Satines
—Suitable lengths for underskirts, coat and dress linings and comfort coverings.
SECOND FLOOR—BLACKSTONE'S

White Goods
—Remnants of Nainsooks
—Remnants of Longcloth
—Remnants of Batiste
—Remnants of Dimity
—Remnants of Crepe
—Remnants of Fancy Skirting Voiles
—Plain and fancy weaves for Summer dresses, children's wear and undergarments.
SECOND FLOOR—BLACKSTONE'S

Draperies
—Remnants of Velour
—Remnants of Damask
—Remnants of Cretonnes
—Remnants of Domestic Cretonnes
—Remnants of Marquisette
—Remnants of Nets
—Remnants of Swiss
—Lengths suitable for pillows, table scarfs, furniture coverings, etc.
SIXTH FLOOR—BLACKSTONE'S

Wash Goods
—Remnants of Voiles
—Remnants of Ginghams
—Remnants of Shirtings
—Remnants of Percales
—Remnants of Japanese Crepe
—Remnants of Devonshire Cloth
—Remnants of Tissue Weaves
—These goods are in plain and fancy weaves.
SECOND FLOOR—BLACKSTONE'S

16 All-Silk Sweaters—two shades—royal blue and pink—remnant lot for Thursday—$19.75

Dresses at $55.00
—A very choice assortment of Canton Crepe Dresses.
—The fashionable modes most in demand for Spring and Summer wear.
—A very special purchase specially priced at $55.00.
—Just about fifty frocks in the collection, including a few in Crepe Meteor silk.
—Shown in women's and misses' sizes—in navy, gray, brown and black.
THIRD FLOOR—BLACKSTONE'S

Blouses $5.00, $7.50
—A most unusual offer, embracing diversified styles in a collection of fine Summer blouses of georgette, crepe de chine, voile and batiste.
—They may be had in white, bisque, flesh and a few dark shades.
—Blouses taken from regular stock and grouped into two quick-selling lots for Thursday, at $5.00 and $7.50.
THIRD FLOOR—BLACKSTONE'S

Suits at $65.00
—Featuring smart Spring modes in fine tailored suits at the pleasing price of $65.00.
—Plain tailored and richly hand-embroidered suits in fine all-wool tricotine.
—Light weight tweed suits in delightful shades for Spring and Summer wear.
—Suits in popular styles and fabrics—greatly underpriced at $65.00.
THIRD FLOOR—BLACKSTONE'S

450 rolls high-grade Wall Paper—in remnant lots for Thursday at 50c, 75c $1.00 Roll
—Wall papers of the better sorts for every room in the house—living, dining, bed and breakfast rooms—at prices that are less than half in almost every instance. There is a most satisfying selection to choose from.

White Kid "Slip-on" Gloves $3.95
—A value-ful opportunity to purchase the fashionable white slip-on gloves at an extremely moderate price—$3.95.
—Just two hundred pairs in the lot; some plain, others with strap wrist—either self or embroidered backs. Sizes 5½ to 7½.

Odd Lots Chamoisette Gloves 95c
—The popular utility glove for Summertime wear offered in broken lines at 95c a pair.
—Chamoisette gloves in white, biscuit, grays and natural shades—long and slip-on styles. Broken size range from 5½ to 7.
FIRST FLOOR—BLACKSTONE'S

81x99 Sheets $1.35
—Full size seamless sheets made from good, heavy, soft finish sheetings and finished with three and one-inch hems—a really worth-while value at $1.35 each.

—A limited yardage of 36 inch bleached muslin of unusually fine quality—short lengths—6 yards for $1.00.
SECOND FLOOR—BLACKSTONE'S

Leather and Velvet Handbags $3.95
—Just about sixty fine Bags re-priced at a mere fraction of their former selling markings—$3.95.
—Some are in leather, others in velvet. Beautifully mounted on metal frames and silk lined. They are fitted with mirrors or coin purses.
—All good, smart styles desirable for street wear.

Women's Knitted Unionsuits $1.95
—This collection comprises broken lines of Spring weight union suits that have been selling at a much higher price.
—Sleeveless, short and long sleeve styles in knee or ankle length as the case may be.
—Plain band top and those with picoted edge—sizes 34 to 38.
FIRST FLOOR—BLACKSTONE'S

Blankets—Broken lines and samples at practically less than Half—Pair $3.25, $6.95, $8.75
—In this lot you must not be surprised at finding blankets formerly priced at twice as much as their present markings—one may choose from plaids, plain white and grays.

Broken Lines Linens
—18-inch all Linen Napkins reduced to $5.95 a dozen—70x70-inch all Linen Cloths reduced to $7.50—70x88 all Linen Cloths reduced to $12.50
—18x36 Linen weft Huck Towels reduced to 35c.
GREATLY REDUCED
SECOND FLOOR—BLACKSTONE'S

325 Spring Hats
Add Zest to the Buying Importance of Remnant Thursday—Featured at
$10.00
—Smart and becoming Spring modes for street, sports and semi-dress wear.
—Medium and small novelty shapes, turbans, irregular tams, trimmed sailors, pokes, mushrooms, off-the-face hats and modish effects for matrons. Also sports hats in soft adjustable styles, large body hats and jaunty affairs with rolled brims.
—Made of such fine materials as milan, lisere, Belgian split straw, rough straw, cellophane, hemp, milan hemp, satins, faille, heavy ribbon and organdy.
—In trimming and color there is a splendid choice for practically every individual preference.
SECOND FLOOR—BLACKSTONE'S

Odd Lines Fancy Goods
—Slip-on elastic Veils in black, navy, brown and taupe.
—Remnants of georgette crepe, nets and veilings.
—Women's Neckwear—collar sets, vestees and gilets.
—Remnants of Laces, Embroideries and trimmings; one-quarter of a yard to three yards in length.
Half Price
FIRST FLOOR—BLACKSTONE'S

Remnant Day Men's Section
—Two hundred suits of men's pajamas made of Madras and percalette. $2.50
—Plain and fancy colors. Sizes 15 to 18.
—Several hundred Handkerchiefs for boys—made with half inch hem and self corded borders. 12½c
—A great value for boys' every-day wear.
—Just about one thousand men's Handkerchiefs in regular size. 6 for $1.00
—Half inch hems and self corded borders.
—Very special at
FIRST FLOOR—BLACKSTONE'S

"Pointex Onyx" and other makes Silk Hosiery at $1.65 pair
—Eight hundred pairs—hundreds of them perfect—some with slight imperfections.
—Black and a good range of colors.
—Sizes 8½ to 10.

Pure Silk Hose $2.15
—Black silk hosiery of exceptional quality.
—Including such well-known makes as "Onyx" and "McCallum". Sizes range from 8½ to 10.
FIRST FLOOR—BLACKSTONE'S

"Modart" Corsets $3.95
—Front-laced models for the slender to average figure types fashioned of white brocaded batiste and pink brocaded coutil in sizes 21 to 34.
—Corsets lightly or medium well boned with low bust, long hip, modish flat back and long skirt. An elastic section at bust is a special feature of one model.

Batiste Night Robes $1.95
—Fashioned of fine white batiste are Night Robes daintily trimmed with Val laces and fine nets or medallions.
—Square and round neck styles in sizes 15, 16 and 17.

Batiste Envelope Chemise $1.95
—Envelope Chemise of sheer white batiste effectively trimmed with Val laces, embroideries and medallions.
—Regulation and strap shoulders; round, square and V neck effects. Sizes 36 to 44.

House Frocks $3.65
—A collection of most attractive house dresses—tailored frocks smartly fashioned of striped, plaid and checked Ginghams.
—Some are in vestee effects, others have collars of white pique or plain chambray and all have belts or sashes.
—Pinks and blues only. Sizes 35 to 42.
FOURTH FLOOR—BLACKSTONE'S

N. B. Blackstone Co. Los Angeles

Blackstone's

one's!
usual
kind—
sposal.
PRICE—
EDUCED.
Wash Goods
Remnants of Voiles
Remnants of Ginghams
Remnants of Shirtings
Remnants of Percales
Remnants of Japanese Crepe
Remnants of Devonshire Cloth
Remnants of Tissue Weaves
...ese goods are in plain and ...y weaves.
...COND FLOOR—BLACKSTONE'S

...ay—$19.75

5.00
...e tailored suits at the
...dered suits in fine all-
...shades for Spring and
...greatly underpriced at
...NE'S

$1.00 Roll
...to choose from.

...dbags $3.95
...fraction of their former
...tefully mounted on metal
...ors or coin purses.
...r.

...nsuits $1.95
...weight union suits that
...e or ankle length as the
...sizes 34 to 38.
...E'S

...95, $8.75

...y Goods
...nd
Half Price
...ta.
...ns:
...rs

...s $3.95
...ress fashioned of white
...r, long hip, modish flat
...ial feature of one model.
...e Envelope
...mise $1.95
...Chemise of sheer white
...tively trimmed with
...mbroideries and ma-
...and strap shoulders;
...e and V neck effects.
$3.65
...d frocks smartly fash-
...e piqué or plain cham-
...rs

HINTS HE WAS THE WOOED ONE.

Lawyer Wants Ring Back that He Gave to Cashier.

Says Parents of Girl Kissed Him, Planned Picnic.

Wedding Contract in Hebrew Introduced in Trial.

Did Abraham Ablow, a wealthy New York lawyer, woo Miss Mildred Adler, cashier of the postoffice in his city, or did the parents of Miss Adler woo him for their daughter? This question was thrust into the proceedings yesterday when the suit of Mr. Ablow to recover the engagement-wedding ring he gave Miss Adler brought the couple into Judge Graham's court.

Mr. Ablow told the court that the mother and father of Miss Adler welcomed him on his first visit to their home as a long-lost son-in-law, feted him, invited him to dinner, planned a picnic for him in Lincoln Park and within five days looked upon him as the accepted suitor of their daughter.

The wooing was so rapid, he said, that inside a week Mr. Adler was drawing up plans for a house the two were to occupy on a corner lot he would give them.

"I have not asked you to marry me," Mr. Ablow testified he said to Miss Adler.

TO GET SILK DRESS?

"Well, I have proposed to you; if you reject me, you will have to give me a silk dress," she replied, according to the witness.

Mr. Ablow said he pondered over the suggestion and bought Miss Adler the beautiful combination engagement and wedding ring at a cost of $1516.85.

"When I came back from my vacation the girls in the postoffice wanted to know why I did not bring back an engagement ring,' Mr. Ablow testified she said to him. 'I can go out now and show them I have landed a man.'"

Mr. Ablow wants the ring back because he says Miss Adler would not marry him.

Miss Adler thereupon produced a marriage contract written in Hebrew, which was interpreted for the benefit of the court. It is headed "Good Fortune," and begins:

"May it grow and bud forth like unto a watered garden. Whoso findeth a wife, findeth a good thing and will obtain favor from the Lord who mareth unto the marital union—it is good."

The betrothal was according to the Jewish custom of the engaged couple holding the corners of a knotted handkerchief, the testimony developed.

"I never intended to marry me and I knew it," exclaimed Miss Adler. "Then he proposed to me, he said: 'Darling, will you be mine? I will do anything in the world for you. Nothing will be too good for you. You shall have everything you want, the clothes, home and everything.'

"I told him I was undecided; the proposition was so suddenly sprung. But we ought to become more familiar; I felt I did not know him enough."

KEPT A DIARY.

The suit she kept a diary from the date she met him at her home. In this diary she wrote down:

"Before kissing me, these were his words: 'Darling, you are wonderful to me. Of all the women I have known, you are the ideal. You were meant to be mine. But I can see by the way you draw back you are afraid of me. I will not harm you.'"

This was before the kissing. Regarding it, she wrote:

"The kiss was given and was continued until it became sickening."

David Adler, the father of the defendant, testified that Mr. Ablow followed up his first visit to his house by bringing jewelry wrapped in tissue paper. He said he wanted Miss Adler to have it. Mr. Adler did not think the gift proper, but his daughter said:

"I'll take it if he thinks of me as much as that."

The case was continued until this morning. Harry Dehm represents Mr. Ablow. Haas and Redwine are counsel for Miss Adler.

PUBLIC SPEAKING CLASS.

A class in public speaking will be organized tomorrow evening at 7 o'clock in room 825, Pacific Finance Building, Sixth and Olive streets, under the direction of the University of California Extension. H. J. Stonier will be in charge. Further information may be had at the university office, 628 Metropolitan Building.

Romance is Blasted; Suit is Aftermath.

Miss Mildred Adler.

GOVERNOR WILL PUSH BASE BILL.

Stephens's Promise to Mayor Assures Submarine Site at Los Angeles Harbor.

Mayor Snyder yesterday received a letter from Gov. Stephens promising immediate action on the city's bill, which is soon to reach the Governor, to permit Los Angeles to donate to the government, land at the harbor required for the proposed Submarine Base.

"I am greatly interested in this bill," Gov. Stephens wrote, "for no doubt you will recall that I, when a member of Congress, secured from the naval authorities the first promise ever made to give a submarine base to Los Angeles Harbor."

Formal notification was yesterday ordered sent to the Federal government by the Board of Harbor Commissioners that all legal obstacles have been removed and the way is now entirely clear for the Washington authorities to widen the main channel without expense to the government for land required or for removal of present wharves.

The land and wharves are owned by the Salt Lake Railroad, and under an agreement finally reached between the city and the company areas of land on Terminal Island are to be given to the company in return for its water-front property to be sliced away by the widening of the channel.

After the government has completed its dredging, the city will spend $2,100,000 in the construction of municipal docks on the new harbor frontage, together with a drawbridge over Long Beach Channel and a connecting highway to the wharves.

Gave No Aid to Victim of Auto; Gets Jail Term.

Fred Cooper, 27 years of age, who struck Mrs. Ada Randolph with his automobile at Twenty-first and Main streets some months ago, the accident resulting in her death two weeks ago, was denied probation by Judge Houser yesterday. He was sentenced to three months in the County Jail.

Cooper drove away after the accident. He declared that he was so scared he did not know what he was doing. His sister stated that he is so faint-hearted that he would not kill a chicken. He is the sole support of his mother.

RITES FOR TORRANCE.

Funeral of Late Capitalist Will be Held in South Pasadena Today.

Funeral services for J. S. Torrance, capitalist and industrial leader, who died of pneumonia Tuesday evening after a brief illness, will be conducted at his residence, 939 Buena Vista street, South Pasadena, at 3:30 p.m. today. Dr. Leslie A. Learned, rector of All Saints' Church, Pasadena, will officiate. The body will be cremated.

Friends of the family are invited to be present at the ceremony, which will be according to the rites of the Episcopal Church. Mrs. Torrance has requested that flowers be omitted.

A typographical error in The Times yesterday resulted in the omission of the names of Mrs. Theodore Welch of Pasadena, a sister, and L. B. Torrance of this city, a brother, from the list of surviving relatives.

Excellent Remedy for Constipation.

It would be hard to find a better remedy for constipation than Chamberlain's Tablets. They are easy to take and mild and gentle in effect. Give them a trial when you have need.—[Advertisement.

J. W. Robinson Co.
—Seventh and Grand—

Apparel For The Opera Season

—Announcing
—A Showing
—Friday and
—Saturday
—Of Gowns,
—Hats and
—Accessories
—Suitable for
—Opera Wear

Third Floor

LAST DAY OF CONTEST SALE

FARIS & WALKER The 5th Store BROADWAY AT FIFTH ST.

Notable Event Comes to Finish
Which of the 5 Young Men Will Win The Trip to Europe?

FARIS & WALKER The 5th Store BROADWAY AT FIFTH ST.

Hair Nets $1 Dozen

"Hold-tight" hair nets of the finest human hair. Blonde, auburn, light medium or dark brown and black. Formerly priced 2 for 25c.

E. Stymer
"My yard goods departments on third floor will finish this Contest with bargains that will make me a sure winner."

C. Over
"I am fully prepared for the last day of this contest with the greatest values of all — I will win."

R. Stone
"The combination of greater values and full support of my salespeople should see me through this contest a winner."

J. Nichols
"The year's biggest offerings in ready-to-wear will surely be the means of making me a winner."

M. Cornell
"If the greatest bargains offered mean a winner, then I am quite confident I will take the trip to Europe."

Bread Tray $4.50

Beautiful Sheffield plated bread tray, finished with strong handle. Former $6 value. For one day, $4.50.

BIG SALE of SPRING DRESSES

Mr. Nichols Features 3 Low Prices for the Last Day

$9.00

Styles Worth to $15

ABOUT 200 dresses in this lot and the materials include

Tricolettes, Georgettes Crepe de Chines, Taffetas

And satins. In white, flesh and other new spring shades. Dainty, smart frocks that would ordinarily sell for much more in a special sale, Thursday at $9.

$14.00

Former Values to $19.50

THERE are nearly 450 dresses in this assortment and they are made up of

Mignonettes, Taffetas, Beaded Georgettes, Foulards

plaid taffetas, etc. The styles are right up to the minute and most every desired shade for Spring among them. Sizes run to 44. Great line at $14 on Thursday.

$19.00

Former Values to $25

REDUCING the price for one day on about 350 of our better dresses. They are shown in

Crepe de Chines, Taffeta Canton Crepes, Plaid Ginghams

And a number of others. Wide range of the season's best styles in light and dark shades; sizes range to 44. In the sale Thursday at $19.

Another Sale of New Skirts

$5 — *Pleated Wool Plaids and Checks*
Also fancy silk crepe poplins, Baratine, striped poplins and several others. A wide range of new Spring colors and sizes to 32 waist. Skirts worth to $9.75, Thursday $5.

Plain or Fancy Baronettes — **$10**
Smart pleated and plain wool plaids or striped Dew Kist besides white serges, etc. The sizes range up to 32 waist. Skirts worth up to $17.50 Thursday.....

TRIMMED HATS $5.00

$5.00

Most of Them Are Hand Made

MR. NICHOLS is quite anxious that women inspect this wonderful lot of about 200 trimmed hats which he has specially priced for the last day in the Contest Sale. Of silk, straw or fabric and dozens of styles. Large dressy models in both light and dark colors; also small or medium hats. All are effectively trimmed with flowers, fruits, ribbons and sashes. A big cleanup of hats formerly worth to $12.50, Thursday $5.

Flouncings, $2.49

Imported Quality Formerly Priced $3.50

BEAUTIFUL quality organdie flouncings, ruffled and all ready for the new Spring frock. White, pink, rose, Nile, Copen, blue, brown, lavender and maize. $3.50 values Thursday at $2.49.

$3 Angora Trimming $1.98

12-inch angora in colors of white, gray, Copen, turquoise, etc. For trimming millinery, coats, sweaters, etc.

25c Wash Laces at 10c

Cluny, crochet, filet and Platt Val. lace. Many beautiful patterns for underwear, curtains, etc. 25c grade.

Big Lot Scissors — **39c**

Large and small sizes with round or pointed ends. Pocket, tailor, dressmakers and other styles. 49c line at.....

6 Spools Coats Thread 35c

150 Yd. Spool. Black and White, Numbers 8 to 150

15c Paper Crowley's Best Needles, 10c, 3 for 25c
25c Box Dress Makers pins, ¼-lb., 19c, 2 for 35c
Children's Sock Garters, Assorted colors 10c
Sidley Garters for Children, All sizes 25c
25c Velvet Grip Sew on Women's Garters, 19c, 2 for 35c
15c to 25c White Bias Tape, Asst. sizes, 10c, 3 for 25c
Best Quality Safety Pins, All sizes, 2 for 15c
25c Box Hair Pins, 300 count 19c
$1.25 Rubber Household Apron, asst. colors 75c

35c Elastic Sanitary Belt, All Sizes 25c
All Rubber Sanitary Apron ... 50c
45c Kleinert's No. 2 Dress Shields ..... 35c, 3 pr. $1
10c Cd. Asst. Pearl Buttons, 1 Dz. ..... 3 for 10c
10c Cd. Rust-Proof Dress Snaps, All Sizes ..... 3 for 10c
10c Cd. Best Make Pins, 300, 400 Count 8c

WASHGOODS

Swiss Organdie, $1.25

40 and 45 Inches Wide; Imported Quality

FINE sheer finish imported Swiss organdie, desirable for the New Spring Frocks. All the wanted plain colors. 40 and 45 inches wide. Quality formerly priced at $2. Specially priced for the Sale Thursday at $1.25 yard.

49c Galatea Cloth 29c

Neat striped patterns in all the wanted colors. 27 inches wide. Heavy grade.

79c Dotted Swiss 25c

Big cleanup sale of about 750 yards 36-inch dotted swiss. Suitable for domestic purposes.

Soisette Shirting 29c

32 and 36-inch ponges and soisette shirting in neat striped patterns and plain colors; mercerized finish.

Pajama Checks at 20c

Former 29c quality, 36 inches wide. Good quality check nainsook in white only.

Amoskeag Dress Gingham, 19c

THIS well known quality in a big line of new spring plaids, checks and plain colors. 27 inches wide. Grade formerly priced at 29c yard. Sale at 19c.

25c Dress Gingham 17c

In fast colors. Plaids, checks and striped patterns, 27 inches wide.

22½c Nainsook at 15c

Soft, mercerized finish white nainsook. Suitable weight for underwear, etc., 39 inches wide.

59c Spring Voile 39c

New Spring voile in big variety of patterns and colors, 36 inches wide.

Wash Goods Remnants ½

Usable remnant lengths voile, longcloth, batiste, organdie and many other weaves. Thursday priced at just ½.

Silk and Cotton Mixtures 59c

Fabric Suitable for Many Uses. Formerly $1.25

VERY fine quality silk and cotton mixed material in pretty check, plaid, striped and jacquard patterns. Big collection of wanted colorings. Grade formerly priced at $1.25. Mr. Stymer has priced it Thursday 59c yard.

Black Sateen 29c

Good grade, 36 inches wide. Formerly priced 59c yard.

Coat Linings 98c

Printed silk and cotton mixed messaline and Shantung coat linings. Former $1.59 yard.

$2 Skirtings $1

Repscord skirting material. Heavy weight in white, gray, brown, blue, etc. 32 inches wide.

$1.49 Shirtings 89c

Silk and cotton mixed shirting, 32 inches wide. Wide assortment of patterns.

65c Seco Silk 49c

Suitable for dress linings, lingerie. Summer frocks, etc. Good colors and 36 inches wide.

$1.25 Poplin 89c

Yard wide poplin in black, white, old rose, etc., for dresses, linings, etc.

FOOTWEAR $1.98

Women's Oxfords, Ties and Strap Slippers —Factory Checks

$1.98

LOW shoes in a big assortment of styles and leathers. Brown and black oxfords. Theo ties, pumps and strap slippers. French and military heels. Slightly imperfect footwear formerly priced up to $5, in the sale at $1.98.

White Shoes $1.98

Factory Checks Made to Sell up to $5

BIG reduction on about 1000 pair women's white footwear, including oxfords, pumps, ties and few one and two-strap slippers. Military and French heels. Factory checks of former $4 to $5 lines.

Comfort Shoes $1.98

High and low styles with turn leather soles and rubber heels. Patent tips and plain soft leathers. Factory checks; formerly priced up to $5.

High Shoes at $1.98

Women's high shoes of tan, black, two tone and two leather effects. Turn and welt soles; military and French heels. Factory checks; value to $4.

PANTS $3.50

Men's Sizes up to 48 Waist

MR. STONE expects to win and he can only succeed by giving bargains like this one. Men's pants of cassimeres, worsteds and cheviots. Browns, greens and gray mixtures; some blue serge included. Former $6 line priced Thursday at $3.50.

$3 Khaki Pants, $1.25

Sizes to 42 for men. Made of a good weight khaki cloth with cuff bottom. $3 line Thursday at $1.25.

Men's Overalls, $1.25

Of blue denim cloth. Double stitched seams and sizes up to 42. Line formerly priced at $1.75. To sell at $1.25.

$7.50 Men's Pants, $4.50

Neat striped patterns and mixtures and plain colors. Sizes up to 48. Cassimeres, cheviots and other good materials.

IMPORTANT JOB TO LOCAL MAN.

Maj. Brookings Takes Up National Chamber Work.

Heads Department to Develop Our Natural Resources.

Was Hoover Aid After War at Warsaw, Libau.

Heading the department of natural resources production, just created by the United States Chamber of Commerce at Washington, Maj. Walter DuB. Brookings, well-known lumberman of this city, has entered upon his new duties, which embrace among other things, plans for increasing the supply of pulpwood in this country. He has just completed an extended survey of pulp-making resources of the Pacific Coast States.

Maj. Brookings, who earned his title with the A.E.F., by taking charge of forestry work in France and getting out trench stakes and lumber for barracks, spent years at San Bernardino and Redlands. He and his father, J. E. Brookings, and an uncle, Robert S. Brookings, logged off the heavy pines of the San Bernardino Mountains and operated nine retail lumber yards in Southern California cities. They owned and operated their own logging railroad, sawmills, box factory and planing mill.

The company was for several years a member of the California Pine Box and Lumber Association. Maj. Brookings was active in organizing the Southern California Retail Lumber Dealers' Association, and has been a party to numerous trade arrangements and associations affecting western lumber affairs. For several years he was director and vice-president of the Redlands Chamber of Commerce, a director of the First Bank of Highland and of the San Bernardino Valley Traction Company.

GOES TO OREGON.

The Brookings Lumber and Box Company cut out its holdings in San Bernardino in 1912 and transferred its operations to Brookings, Or., where the company has been acquiring since 1908 a tract of 30,000 acres of Douglas fir timber. At this point it established a model industrial town along modern lines, Barnard Maybeck of Berkeley doing the town architecture. The company built a logging railroad, sawmill, wharf and operated its own line of lumber schooners between Brookings and San Francisco and Los Angeles.

In 1917 Maj. Brookings and his father disposed of their interest in the lumber company of Oregon and shortly afterward Mr. Brookings was asked to join the forestry regiment being recruited in the war. He took a company of Twentieth Engineers to France in November, 1917. After much service in France he was promoted to major and transferred to the Landes, Southwestern France, near the Pyrenees, in charge of the First Battalion, operating five sawmills. The forest area known as the Landes is one of the best known reforestation projects in the world, the French government having reclaimed a sandy desert area of approximately 1,000,000 acres, by planting maritime pines.

SERVED WITH HOOVER.

After the armistice, Maj. Brookings served with Mr. Hoover for several months. He was stationed first at Warsaw and later in charge of the feeding program in Letvia, with headquarters at Libau.

For the past two years Maj. Brookings has been making a study of forest resources and also sources of power, including coal, water, natural gas and oil, for the Union Bag and Paper Corporation of New York. In the course of these investigations he has traveled throughout the United States and British Columbia.

His experience in this work and his many years of experience as a lumber manufacturer will be highly helpful to the chamber in handling problems dealing with natural resources that come before it. Recently the chamber appointed a committee to study the forest situation in this country with the ultimate view of formulating a forest policy.

Maj. Brookings was graduated from Harvard in the class of 1895. After leaving college he practiced law.

Half Life Behind Bars; is Ordered Back to Prison.

James Barker, admitted burglar and robber, who says he has spent thirty-seven of his 67 years in various prisons, will have to return to Folsom, it was decided yesterday by Judge Willis. Barker had obtained a temporary respite by filing a writ of habeas corpus in the Sacramento county courts and was returned here for resentence. When he reached the County Jail he sued out another writ, declaring that he was once placed in jeopardy and could not be resentenced.

Judge Willis decided adversely to the Sacramento court holding that Barker was sentenced as required by the State law, that is to an indeterminate period in prison, and that no other sentence could be pronounced under the circumstances. Therefore, the court ordered him returned to Folsom prison without being resentenced.

COLLEGE MAN WEDS.

Former Occidental Student Wins Bride in New Jersey.

Announcement of the marriage of Albert John Starner, former student at Occidental College and son of Rev. and Mrs. K. J. Starner of this city, to Miss Annie Marie Woolley of Long Branch, N. J., was contained in a press dispatch from the New Jersey city yesterday. The couple were married at the home of the bride.

According to the report, Miss Woolley has been a student in the Star of the Sea Academy, Long Branch. Mr. Starner served overseas as a lieutenant. He is a civil engineer. The couple will make their home in New York following a honeymoon trip through New England.

Neither Mr. Starner's name nor his parents' names appear in the current directories here.

Super Values for the Last Day of the Month

Hale's Good Goods 341-343-345 S. Broadway

Every department throughout the store has contributed special values to make this day a success. Bargains quite out of the ordinary will be found in every section.

Long Kid Gloves
Black and White

$9 Values for $6.50

Gloves of the overseam style, 16-button length. Black and white. $9.00 values for $6.50 Thursday.

—**Elbow Length White Kid Gloves,** with fancy self-colored embroidery. $7.00 values. Hale Specials $4.50

—**$1.50 Chamoisette Gloves,** two-clasp gloves in white, black, gray and pongee. Specials for Thursday $1.25

Long White Silk Gloves
(Slightly Imperfect)
$2.00 Values for $1.25

Sixteen-button length white silk gloves that have slight imperfections. Specials for Thursday, $1.25.

(Hale's—Main Floor)

Towels

—**45c Bath Towels,** bleached Turkish towels. Super values for the last day of the month 35c

—**25c Huck Towels,** with red borders. Super values for the last day of the month 20c

—**30c Crash Toweling,** specially priced, the yard 20c

—**Huck Toweling,** 54-inch lengths of bleached huck toweling; 20c values, each 15c

—**8c Wash Cloths,** super values for the last day of the month 5c

(Hale's—Main Floor)

Women's Skirts, Super Values at $6.50

There are pleated skirts and plain models of wool plaids and stripes, also odds and ends of silk skirts. A lot of several hundred skirts reduced from higher prices up to $14.75. Super values for the last day of the month

Women's Union Suits

Super Values for the Last Day of the Month... 75c

Women's light-weight union suits with low neck, no sleeves and cuff knee. Pink or white. Sizes 36 to 38.

—**Women's Cotton Jersey Bloomers,** pink or white; sizes 5, 6 and 7. Super values for the last day of the month $1.00

—**Women's Drawers,** light-weight knit drawers with loose knee. Specials for Thursday 75c

—**Misses' Vests,** light-weight vests with low neck and no sleeves. Super values for the last day of the month ..... 3 for $1.00

—**Children's Waist Union Suits,** made of light-weight dimity; sizes 2 to 12 years. Super values at 75c

(Hale's—Third Floor)

Wash Goods

—**40c Ginghams,** in pretty plaid patterns. Super value price, the yard 30c

—**$1.50 Imported Swiss Organdie,** in a variety of plain colors. Sale price, the yard $1.25

—**30c Canton Flannel,** bleached; hemmed free if desired. Sale price, the yard 25c

—**20c Outing Flannel,** white outing flannel. Super value price, the yard 15c

25c Unbleached Muslin for 18c

Heavy weight unbleached muslin, 36 inches wide. The regular 25c grade for 18c a yard.

(Hale's—Main Floor)

New Coats
$10.00, $12.50, $14.50 and $16.50

Coats of polo cloth, polo mixtures and velour. Many different models that are fashionable. Hale specials at $10.00, $12.50, $14.50 and $16.50.

—**Wrappy Coats will be all the go this Spring and Summer—says Fashion.** Shipments bringing styles that are new arrive daily. Hale prices range from $25.00, $28.50, $35.00 and up.

Jersey Suits $13.95

The tuxedo style shown here, also a half tuxedo model. Made of all wool jersey in navy, brown, tan and heather mixtures. Super values at $13.95.

Sport Suits $25.00

Women's suits of the style shown above—made of new mannish mixtures in gray, brown and blue. The coats are silk lined.

Jersey Jackets $4.50

As super values for the last day of the month we offer several hundred of these jackets at this very special price. Tuxedo style, all colors.

Dresser Scarfs and Table Runners
$1.25

Super values for the last day of the month. Some of them are worth as high as $2.00. Some are all lace, others have cambric centers trimmed with filet and cluny lace. 18x 45-inch size.

(Art Department—Fourth Floor)

$4.00 Chiffon Taffetas $2.50 Yd.

Beautiful chiffon taffeta in a complete range of colors. 36 inches wide. A lovely quality that generally sells at $4.00 a yard. Super-value for the last day of the month, $2.50 a yard.

—**Canton Crepe,** soft and exquisite qualities, 40 inches wide. Gray, navy blue, brown, black and white. Hale's special prices, the yard ..... $3.50 and $4.75

—**Sport Silks,** 40 inches wide. Handsome patterns and colors for sport skirts, etc. Super value price $2.50

—**Chiffon Faille,** in a full range of colors. Very specially priced for the last day of the month. Yard 59c

—**Crepe de Chine, Georgette Crepe and Poplin,** in various colors. 36 and 40 inches wide. Sale price, the yard $1.00

—**Black and Navy Blue Satin,** 36 inches wide. Worth $3.00. A super value for the last day of the month $1.50

(Hale's—Main Floor)

DRAPERIES

—**Bobbinette Lace Curtains** with cluny edge. White, cream and ecru. Worth $4.50 [illegible] values, the pair ..... [illegible]

—**Printed Marquisette,** several patterns and colors [illegible] grade, the yard ..... [illegible]

—**Tapestry Couch Covers,** 50 inches wide. Tapestry [illegible] and colors. $9 values ..... [illegible]

—**Figured Tapestry,** for furniture coverings, 50 inches wide, $4.00 value. The yard ..... [illegible]

—**Sample Pieces** of Velour, used for table cushions, in various colors. $2.75 values ..... [illegible]

—**Figured Bungalow Nets,** cream, white and ecru, 36 and 40 inches wide. 85c grade ..... [illegible]

(Hale's—Fourth Floor)

Sheets and Pillowcases

—**$1.75 Sheets,** bleached and seamless; 81x 90-inch size. Super values at $1.50

—**$1.60 Sheets,** bleached and seamless; 63x 90-inch size. Super values at $1.40

—**$1.10 Sheets,** bleached and seamless; 54x 90-inch size. Super values at 95c

—**50c Pillowcases,** bleached, the 45x36-inch size. Super values for the last day of the month 40c

(Hale's—Main Floor)

$1.00 Neckwear

Super Values for the Last Day of the Month

50c

A host of pretty collars of net and lace, Georgette crepe and organdie. Also lace vestees. Bargains at 50c.

—**$2.50 Sets of Eyelet Embroidery,** vests with collars and cuffs to match. Super values for the last day of the month $1.75

—**50c Veiling,** silk mesh veiling in black and colors. Plain, figured and dotted. Super value price, yard, 25c

(Hale's—Main Floor)

Children's Bib Overalls 25c

Children's bib overalls, like the cut, made of khaki colored jean. 3 to 6-year sizes. Super values for the last day of month.

Children's Play Suits, made of heavy blue denim trimmed with bands of red. 2 to 8-year sizes. $1.50 values for $1.00.

—**Creepers, Rompers and Dresses,** made of ginghams in light and dark colors. Several styles. 6 mo. to 3-year sizes. Worth $1.50. Super values for the last day of the month $1.00

(Hale's—Third Floor)

$1.50 Undermuslins

Super Values for the Last Day of the Month

$1.00

Women's gowns and envelope chemises of batiste and muslin, in flesh color and white. Dainty lace and embroidery trimmed styles. Worth $1.50. Super values for the last day of the month, $1.00.

—**$1.25 Bloomers,** made of batiste and Windsor crepe, in white and flesh color. Plain and lace trimmed styles. $1.00.

—**$1.25 Camisoles,** several pretty styles, made of wash satin trimmed with lace and ribbon $1.00

(Hale's—Third Floor)

$1.50 Bungalow Aprons $1.00

Women's bungalow aprons of figured, striped and plain colored percales, and a few of ginghams and chambrays. $1.50 values for $1.00 —super values for the last day of the month.

$1.95 Bungalow Aprons for $1.25
Indigo Blue—Extra Sizes

Extra-size bungalow aprons of indigo blue percales, trimmed with bias binding of plain blue or white.

—**$2.00 Heatherbloom Petticoats,** plain colors and floral patterns. Super values.. $1.35

—**$2.50 Crepe Kimonos,** flowered patterns in light and medium colors; neat styles. Special $1.95

(Hale's—Third Floor)

Dress Goods

Super Values for the Last Day of the Month

—**All-Wool Poplin** in navy blue. A heavy weight, 54 ins. wide. Worth $5. Sale price, the yard $3.50

—**Black Tailor Serge,** 54 inches wide. Worth $4.25. Sale price the yard $3.25

—**Navy Blue Tricotine,** a good weight for skirts. 36 inches wide. Worth $1.50. Sale price, the yard $1.00

—**Ladies' Cloth,** all wool, navy blue and light gray. 58 inches wide. Worth $3.50. Sale price, the yard $2.50

(Hale's—Main Floor)

$5.00 Georgette Crepe Waists $2.95

A tableful of waists that are super values for the last day of the month. Made of Georgette crepe in flesh, white and colors. Trimmed with beads and hand embroidery. Worth $5.00. Specials for Thursday, $2.95.

—**$5.00 Tricolette Overblouses,** surplice and slip-over styles, in navy blue, black and brown. Super values for the last day of the month $2.95

—**Up to $7.50 Georgette Waists,** lace trimmed, beaded and hand embroidered. Super values for the last day of the month $4.95

—**$5.00 Pongee Waists,** a variety of styles, made of all-silk pongee. Super values for the last day of the month $3.95

—**$2.00 Middy Blouses,** made of all-white jean. Sizes 16 to 42. Super values for the last day of the month $1.25

(Hale's—Third Floor)

Hosiery

—**Women's Silk Stockings,** heavy weight, well reinforced. The regular $3 quality, with very slight imperfection. Super values for the last day of the month $1.50

—**Women's Burson Hose,** regular sizes in black, white and balbriggan. Outsizes in black and white. 50c values. Super values at .. 3 prs. $1

—**Children's Stockings**—Fine ribbed hose in black and white. And children's fancy top sox in a variety of colors. Worth 50c. Super values at 25c

—**Women's Silk Hose,** Hale's special, especially fine wearing stockings with reinforced lisle tops. Black, white, brown $2.25

—**Children's Sox,** plain colors and white sox with fancy tops. Short and three-quarter length. Special 50c

(Hale's—Main Floor)

Thursday Is Notion Day

—**Twilled Cotton Tape,** white, ½-inch wide. 3-yard bolts, 5c values 2½c

—**Sanitary Belts,** of fine quality mercerized elastic, medium and large sizes. 60c values 40c

—**Rickrack Braid,** white, fine quality. Width No. 25. 3-yard bolts. 10c values for ... 8½c

—**Fancy Pearl Buttons,** self shank style. Lines 14 to 22. 10c cards for 7½c

—**Bias Tape,** white cambric, widths 1 and 3. 5-yard bolts. 10c values 3½c

—**Sanitary Napkins,** medium size. 6 in a box. 25c values for 19c

—**Snap Fasteners,** rustproof, black and white. 5c values. The dozen 2½c

—**Pins,** 200 count to the paper. 5c values. Special price 2½c

—**Skirt Belting,** black and white. 1½ and 2 inches wide. 10c values. Yard 5c

$3.00 Bust Forms—Notion Day Specials—$2.75

They don't cost much—but they are worth many times their price to the woman who does her own sewing—a waist or a dress is more easily and better made with the help of a form. $3.00 values, Notion day specials, $2.75.

—**Stands** that make it possible for the bust forms above to serve as dress forms. $3.00 values $2.75

(Hale's—Fourth Floor)

Carpet Samples

At a Mere Fraction of Their Value

Sale Continues Thursday

Sample pieces of finest grade Bigelow Wilton and Axminster carpets. They have finished ends, ready to use for small rugs.

— 9x27-inch Carpet Samples 15c
—18x27-inch Carpet Samples $1.00
—18x27-inch Carpet Samples $1.25
—27x27-inch Carpet Samples $2.25
—27x54-inch Carpet Samples $5.75

(Hale's—Fourth Floor)

$12.00 Marabou Scarfs $8.50

Marabou scarfs and capes, plain and ostrich trimmed styles. Worth $12.00. Super values for the last day of the month, $8.50.

(Hale's—Main Floor)

...e Month

...has contributed special values to ...out of the ordinary will be found

... Values at ...tripes, ...rts re- ...st day $6.50

Sport Suits $25.00

Women's suits of the style shown above—made of new mannish mixtures in gray, brown and blue. The coats are silk lined.

DRAPERIES

—Bobbinette Lace Curtains, with cluny edge. White, cream and ecru. Worth $4.50. Super values, the pair $2.95

—Printed Marquisette, oriental patterns and colors. 85c grade, the yard 49c

—Tapestry Couch Covers, 60 inches wide. Tapestry designs and colors. $9 values ..$6.50

—Figured Tapestry, for furniture coverings, 50 inches wide. $4.00 value. The yard, $2.95

—Sample Pieces of Velour, used for table crushes, etc. Various colors. $2.75 values, $2

—Figured Bungalow Nets, cream, white and ecru. 36 and 40 inches wide. 85c grade, 69c

(Hale's—Fourth Floor)

$1.50 Undermuslins

Super Values for the Last Day of the Month

$1.00

...en's gowns and envelope chemises ...atiste and muslin, in flesh color and ...e. Dainty lace and embroidery ...med styles. Worth $1.50. Super ...s for the last day of the month. ...0.

...25 Bloomers, made of batiste ...Windsor crepe, in white and flesh ... Plain and lace trimmed styles. ...0.

...25 Camisoles, several pretty ..., made of wash satin trimmed ...lace and ribbon $1.00

(Hale's—Third Floor)

...Samples

...re Fraction ...ir Value

...ontinues ...rsday

...st grade Bigelow Wilton ...ets. They have finished ... small rugs.

...pet Samples.....15c
...pet Samples....$1.00
...pet Samples....$1.25
...pet Samples....$2.25
...pet Samples....$5.75

...Fourth Floor)

VILLE DE PARIS — SEVENTH AT OLIVE — B. H. DYAS CO.

No C.O.D.'s. No Refunds, No Exchanges.

Charge Purchases Will Appear on Bills Rendered May 1st.

VILLE DE PARIS — SEVENTH AT OLIVE — B. H. DYAS CO.

Telephone Pico 2070

Telephone Pico 2070

END-OF-THE-MONTH SALE

Every broken line, remnant or discontinued style, as well as much regular merchandise, offered at reduced prices for the End-of-the-Month Sale.

The merchandise consists of articles that one needs just now. The sale is one of rare value-giving which should claim your attention.

FIRST FLOOR SHOPS

Economies For Men

...00 pairs English Wool Hose.....Half Price
...00 pairs Fancy Onyx Silk Hose.....Half Price
Men's Fine Madras Shirts.....¼ Less
White La Jerz Silk Shirts, very special $6.95

Specials in Laces

For End-of-the-Month Selling

Metal Flouncing in silver, steel, bronze and gold, 24 and 36 inches wide. A yard.....$5.95

All-over Lace, 18 inches wide, also flouncings. A yard.....$3.65

Silk Net Flouncing, embroidered in silver, 36 inches wide. A yard.....$1.95

White Net Flouncing in skirt length, some are ruffled and tucked, others feature tucks and puffs. End-of-the-Month Sale.....Half Price

Spangled Trimmings in black and opalescent colors. A yard.....$3.65

Venise Bands in white and ecru, also ornaments embroidered in colors. Priced, a yard.....$1.65 and $2.95

Band Trimmings in black and opalescent colorings. A small assortment only. A yard.....$1.15

Swiss Embroidery Flouncings, one-half and full skirt lengths. A yard.....95c

Remnants of laces, embroideries and trimmings— Half Price

Novelty Ribbons

Very Specially Priced

A varied assortment of novelty ribbons, including gold and silver tinsels, Persians and brocades in large and small designs. Some have striped borders, also plaids and Roman stripes in wide widths. These ribbons are very popular for new sashes and bags. Widths 7 to 12 inches. End-of-the-Month Sale.....Half Price

Handkerchiefs

At Very Small Prices

Boys' Cotton Handkerchiefs, printed designs in colors. Some solid colors with ½-inch hem. Price.....25c

Women's Handkerchiefs, hand embroidered in wreaths and floral designs on sheer lawn with ¼-inch hems.....35c

Women's Novelty Handkerchiefs. These are of sheer lawn, some have ¼-inch hems, others rolled. Can be had in all colors. Price.....12½c

Necessary Notions

At Clearance Sale Prices

Ric Rac Braid, white and colors.....18c
Embroidery Edging, 3-yard pieces.....12½c
Toilet Pins, good quality.....4c
Fancy Ribbon Elastic.....1-3 Less
Fancy Ribbon Garters.....1-3 Less
Human Hair Nets, cap and fringe style.....75c Doz.
Sanitary Protectors, 12 in package.....59c

Extra Values in Hosiery

Women's Silk Hose, full fashioned with re-inforced heels and toes. Some are all silk, others lisle tops. Colors: Black, brown, African brown, navy, gray and white.....Half Price

Women's Hose in pure silk. These come in semi-fashioned seamless foot, with reinforced heels, soles and toes. In black only. Sizes 8½, 9, 9½.....$1.00

Women's Silk and Fiber Hose, in plain heather mixtures and lace stripes. These may be had in black, white and a good assortment of all wanted shades.....59c

Children's Hose, fine 1x1 ribbed, of first quality, made with double reinforced heels and toes. These are in black and white only.....35c

Women's Gloves

At Reduced Prices

300 pairs French Lamb and Cape Gloves, 1 and 2-clasp style. White, black, gray and mode.....Pair, $1.97

300 pairs French Kid Gloves, 2-clasp, overseam sewn. White, gray and tan.....Pair, $2.75

150 pairs Black Silk Gloves, heavy quality. Sizes 5, 5½ only. Pair, 98c

Toilet Goods

Sowing Decided Reductions

Milkweed Cream, cooling, refreshing and stimulating to the skin.....39c

Young's Victoria Cream, excellent for bleaching the face...47c

4711 Bath Tablets in odors violet, verbena, sandalwood, Benzoin and Eau de Cologne, 6 cakes.....Box $1.35

Greensmith's Complexion Soap. An English soap that lathers in hard water.....Cake 50c

Mavis Toilet Water, 2 1-4-oz. bottle.....69c

Dr. Canard's Foot Lotion for tired, aching feet.....25c

THIRD FLOOR SHOPS

200 Spring Hats $7.75

A varied assortment of hats in the new spring shapes and colorings. Braids and silks, flower and lace trimmed models are assembled for your choice. A special offering for the End-of-the-Month Sale.

Pure Silk Sweaters $47.50

Tuxedo models with coat turn-back cuffs and patch pockets. All shades.

Tie Back Sweaters $2.45

Long and short sleeved models with sash and fringe. Some have brushed wool collar. A variety of colors.

Jersey Sports Coats $8.50

Tuxedo models with patch pockets. Colors, navy, black, red, copen, green, brown and gray. All sizes.

Knitted Wool Capes $19.50

The season's novelty wrap, featuring a long throw collar. A variety of smart color combinations.

Wool Sports Skirts $11.75

Self-belted models made of novelty plaids in the following color combinations: brown and tan, navy and tan, brown and green, copen and burnt orange, black and white with green stripes.

Spring Suits $33.50

A group of well chosen suits in tailored, semi-tailored and dressy models fashioned from Tricotine, serge, velour, checks and tweeds.

The popular Pony coats as well as straight-line models are shown in this lot. The colors are navy, midnight, beige, shepherd's plaid and mixtures.

Spring Coats $19.50

Regulation Coats with set-in sleeves and fasten-up collar, pleated back and front, made in silvertone and mixtures.

Colors: Gray, navy, midnight, beige and Copenhagen.

A very decided demonstration of value giving.

Swagger Capes $27.50

Circular cut capes made of splendid serge in navy and midnight blue, or velour in gray or beige. The throw collar is finished with tassel. Lined with satin. Attractive and very specially priced.

FOURTH FLOOR SHOPS

House Dresses and Aprons

Barmon House Dresses

In Five Important Groups

$1.95, $2.95, $3.95, $4.95, $5.95

These dresses are made of a splendid grade of gingham in twenty-five different styles and a full range of regular and extra sizes.

Needlework Specials

For End-of-the-Month Sale

Taffeta Pillows, round in shape, 22 inches in diameter. These pillows are made with a large puff which gathers in the center and is finished with a cluster of hand-made flowers. For the End-of-the-Month Sale.....$6.50

Stamped Bed Spreads, for full-sized bed, and bolster to match, stamped on unbleached muslin in a conventional wild rose design. Embroidery to be done in colored yarns. End-of-the-Month Sale.....$2.48

Children's Garments

Specially Priced

Children's Organdy Dresses in a range of dainty colors, including rose, orchid, yellow and green. Not all sizes in each color, but the size range from 2 to 6 years may be found in the group. End-of-the-Month Sale....$3.98

Knit Sleeping Garments, summer weight, sizes from 2 to 6 years. A special for the End-of-the-Month Sale, $1.35

Infants' Cotton Stockings, all white, sizes 4 to 6. A pair.....25c

Play Suits in khaki and blue denim with red trimming; peg tops with long legs. Sizes 2 to 8 years.....$3.95

Bungalow Aprons

In Four Special Groups

$1.65, $1.95, $2.75, $3.95

These aprons are real values that the thrifty housewife will readily recognize.

Sixteen different styles each and every one showing excellent workmanship. The materials are high-grade ginghams and percales in light and dark colorings.

Silk and Muslin Underwear

Showing Drastic Reductions

Wash Satin Camisoles in flesh color. Well made, neatly finished garments, in regulation or bodice top styles....95c

Women's Batiste Gowns of fine quality. Made with kimono sleeve or pointed shoulder. Plain tailored or lace trimmed styles.....$1.95

Athletic Suits for women are growing more and more popular. These particular suits are Pollyanna styles with little skirt effect. Well made, neatly finished garments with bodice top, made of wash silk, wash satin and pussy-willow. Colors: White, flesh, rose and Alice blue.....$4.95

Muslin and Silk Underwear in a broken line. Included in the lot are corset covers, gowns, envelope suits, petticoats, pajamas and bloomers.

The fabrics are nainsook, linen, crepe de chine, georgette and satin.

Fancy and plain tailored models, slightly soiled..Half Price

FIFTH FLOOR SHOPS

Women's High and Low Shoes $3.85

Just 800 pairs in a very special offering for the End-of-the-Month sale. Included in this lot are pumps, oxfords and boots, in most all leathers.

Several Lots I. Miller Shoes $9.85

Black Satin with high heels, also baby French heels.

Blue, brown and black kid boots, medium short vamps, with covered Louis heels. Not all sizes in each lot.

100 pairs of Felt Slippers in most all colors, 75c pr.

Economies in Junior's Wear

50 Jersey Smocks, embroidered in yarn. Sizes 8 to 16 years.....$6.50

Gingham Dresses, in plain and checks, trimmed with collar, pockets and sash. Sizes 8 to 12 years.....$2.25

White Net Dresses, some hand embroidered with tunic effect. White Georgette Dresses with self trim and ruffles. Sizes 8 to 16 years.....$12.75

Wool Jersey Sports Skirts; Heather mixture, box pleated. All sizes.....$7.00

Girls' Wool Jersey Sports Coats, tuxedo models, with pinch tuck back, in tan and navy.....$5.95

SECOND FLOOR

Silks Specially Priced

Natural Pongee, 36 inches wide. A yard.....$1.19

Broadcloth Shirting. A yard.....$1.95

Japanese Fuji Silk, white only. A yard.....$1.95

Remnants of Satin, Taffeta and Sports materials, in lengths for blouses, separate skirts or dresses..½ Price

Woolen Yardage

Duvet de Laine, a 54-inch all-wool fabric for capes and coats. A good weight and soft finish.

Colors: Dark brown, golden brown, taupe, mais, china blue, navy and black.

A splendid value. A yard.....$4.50

Poiret Twill, a highly finished all-wool fabric, 54 inches wide. Navy blue only. Special, a yard.....$3.75

Nun's Veiling, a very light weight fabric for one-piece dresses. Width 44 inches. A good assortment of colors. Special, a yard.....$1.25

Linens

Representing Decided Savings

Mercerized Damask Pattern Cloths, 67x67 and 70x70 inches square, or round in choice designs.....$3.95

Mercerized Damask Pattern Table Cloths, size 2x2½ yards, choice designs.....$2.95

Cotton Damask Dinner Napkins, size 22x22 inches, heavy quality. A dozen.....$4.75

Pure Irish Linen Damask Pattern Table Cloths, size 2x2 yards.....$3.95

Pure Irish Linen Damask Dinner Napkins, size 22x22. A dozen.....$3.95

Irish Union Linen Damask, 70 inches wide, a half linen fabric with snow white finish. A yard.....$1.95

Bleached Turkish Bath Towels, large size, heavy weight, hemmed ends.....29c

Hemmed Huck Face Towels, 18x36, made of a heavy quality of huck. A dozen.....$1.95

Bath Mats, good colorings, large sizes, slightly imperfect. Each.....$2.65

Bedding

Exceptional Values

Pequot Sheets, size 81x90, made from standard quality bleached Pequot sheeting, limited quantity only..$1.48

Pillow Cases, size 45x36, made from a good quality muslin. Three-inch hem. End-of-the-Month Sale..32½c

Hope Muslin, 36 inches wide.....18c

Berkeley 60 Nainsook, 36 inches wide.....25c

Fancy Art Ticking, 32 inches wide.....39c

Unbleached Muslin, 36 inches wide.....15c

Bed Spreads in crochet and honey comb weaves, double bed size, in a variety of pretty patterns. Hemmed ends.....$1.95

White Satin Finished Marseilles Bed Spreads, double and single bed sizes. Choice designs.....$2.35

Marseilles Bed Spreads, double and single bed sizes, neatly hemmed. Colors: Pink, blue, rose, yellow and pale green.....$7.50

Bed Spreads of the finest grades of imported satin-finished Marseilles. Double and twin bed sizes. Choice designs.....One-Third Less

Silkoline Comforters with borders of sateen. Special.....$4.95

Entire stock of Blankets, One-Fourth to One-Third Less

Draperies

Plain Marquisette, cream and ecru, 40 inches wide.....50c yard

Plain Marquisette, cream and ecru, 36 inches wide.....25c yard

Curtain Scrim in bordered effects, plain and fancy. Width 36 inches.....69c yard

Drapery Cretonnes, shown in a big assortment of patterns.....39c yard

Textiles

Worth While Reductions

White Voile and Swiss in a variety of designs. 36 and 40 inches wide. A yard.....98c

Fancy colored Voiles, 38 and 40 inches wide, in a wide range of floral and conventional designs....39c a yard

Imported White Organdie, 45 inches wide, in a crisp opalescent finish. A yard.....85c

Anderson Scotch Ginghams, 32 inches wide, in a big assortment of plaids and checks. A yard.....69c

Amoskeag Utility Gingham, 27 inches wide, in a variety of designs. A yard.....19c

Punjab and Manchester Percales, 36 inches wide, light and dark patterns. A yard.....29c

Daisy Cloth, 36 inches wide, heavy twill weave in white only. A yard.....35c

Shirting Madras, 32 inches wide, in an assortment of fancy striped patterns. A yard.....49c

Renfrew Devonshire Cloth in a good assortment of stripes, checks and plain colors, 32 inches wide. A yard.....39c

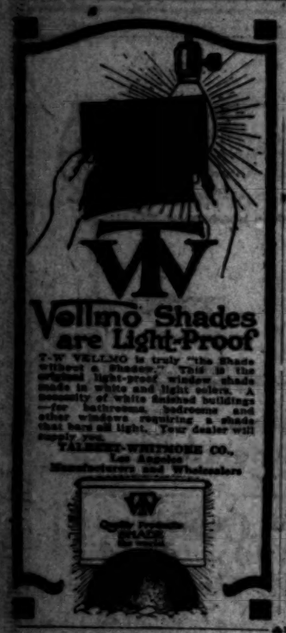

Vellmo Shades are Light-Proof

T-W VELLMO is truly "the Shade without a Shadow." This is the original light-proof window shade made in white and light colors. A necessity of white finished buildings—for bathrooms, bedrooms and other windows requiring a shade that bars all light. Your dealer will supply you.

TALLMAN-WHITMORE CO.
Los Angeles
Manufacturers and Wholesalers

EVERTS TO HIT KEYNOTE TODAY

Will Preside at Long Beach Conclave of Rotarians.

Expect Thousand to Attend Sixth Annual Meeting.

Minstrel Show Tonight Will Follow Day's Oratory.

Los Angeles is expected to send a delegation of 200 to the sixth annual conference of the Rotary clubs of California, Nevada, Arizona and Hawaii which opens at Long Beach this morning. It is estimated that there will be a total attendance of 1500 members during the three days' meeting. The advance guard of delegates arrived at the beach city yesterday and was cordially welcomed.

District Governor Leslie Everts of San Diego, who will preside, arrived yesterday with Mrs. Everts and has his headquarters at the Virginia. Others also is Arthur Kent of Reno, the secretary. Members of Santa Barbara, and other northerly clubs arrived yesterday in fifty automobiles.

The Los Angeles delegation will travel by automobile to the beach city early today. The members of the Santa Ana club, 100 per cent strong, will also go in machines while 100 members of the San Diego club are expected to arrive this morning by motor car. Yesterday's trains to Long Beach carried Rotarians from many cities and more will be on hand early today, including fifty Arizonans.

The conference will open at 10:30 o'clock at the Hoyt Theater with an invocation by Rev. Grant Evans and singing by the delegates. The address of welcome by President Jack R. Williams of the Long Beach Rotary Club is scheduled for 10:45 o'clock. The response will be made by Charles B. Christy.

District Governor Everts is to deliver the annual conference address shortly before noon. His speech will strike the keynote of the convention.

In the afternoon the conference will reassemble at 2 o'clock, when Leo Chandler will deliver an address on "How to Preserve Unique Features of Rotary." This address will be followed by one by Raymond L. Havens on the "Message from Headquarters."

"The Art of Oratory will be the topic of the address Max Herwinski is to deliver at 3:30 o'clock. Conference singing will be followed by reports by five presidents concerning the accomplishments of their respective clubs during the past year. At 4:30 o'clock the Santa Ana Rotary quartet will sing. The last number on the program for this afternoon is an address by Charles H. Victor on "The Melting Pot."

At 7:30 p.m. there will be community singing and at 8 o'clock the Long Beach Rotary Club will present the vaudeville minstrel show upon which it has spent weeks of preparation.

Month End Sale

1/4 OFF

On the Lovely Reproductions of Model Gowns, Suits and Wraps

Dresses *Were* 150.00 to 325.00

Suits *Were* 100.00 to 295.00

Wraps *Were* 150.00 to 325.00

Taffeta Frocks 32.50

—Crispy frocks for the maid or matron—fashioned on the smart lines of the newest modes. Charming Spring colors and black are shown.

Chiffon Alpaca Sweaters, 10.95

—Tuxedo models in the charming Spring colors. All sizes of these sheer and lovely sweaters for Summer wear.

Beautiful Hand-Made Blouses, 3.95

—All women love these dainty sheer blouses with their fine hand-worked tucks and hemstitching. The styles are so wearable, too.
—Others of Georgette in Summer colors at 5.75.

Wonderful Values in Underthings

Crepe de Chine Step-ins and Envelope Chemise at 3.95

—Step-ins, teddies, envelopes—
—Some trimmed with Val. laces and ribbons—some have bodice tops, others with the Poiret cut—all of extra heavy quality crepe.

Linen "Hankies" 50c

—Hemstitched and spoke hems, with touches of embroidery.

Brassieres 1.25

Adorable lacy ones and silk ones in the lot.

Negligees 1/4 Off

—A dozen of our chiffon and silk negligees, ranging in price from 19.50 to 75.00, are reduced 25%.

VOGUE COMPANY
BROADWAY AT EIGHTH

J. W. Robinson Co.
—Seventh and Grand—

Today—Tomorrow —And Saturday

Demonstrating National Pressure Cooker

The National Pressure Cooker, admitted by various domestic science authorities to be the most efficient on the market, is being demonstrated at Robinson's this week by a woman who thoroughly understands it.

From 10 a.m. to 4 p.m.—Today, Friday and Saturday. Basement

BREATHER SOUTHERN CALIFORNIA

Confidence is that feeling by which the mind embarks in great and honorable courses with a sure hope and trust in itself.—[Cicero.

FIND NEW JAIL MUST BE BUILT.

(Continued from First Page.)

height yesterday Supervisors Cogswell and Bean made their investigation. Dep. Dist.-Atty. McCartney came to get facts for complaints against seven of the prisoners, whom he may charge with destroying public property. But nothing quieted the agitation until the prisoners were searched for tobacco.

"It is not so surprising that such a situation arises," said the Sheriff, "when it is taken into consideration that the jail is hopelessly inadequate to care for the number of prisoners there. Whenever there is such a crowding of humanity, discontent is bound to arise.

"These men, many of whom have not been proven guilty, are being held under almost unbearable conditions.

"The uprising is due to the overcrowded conditions that prevent those in charge from punishing individual cases of disorder. These crowded conditions many times cause, through no fault of those in charge of the jail, almost inhuman treatment.

TO BUILD BY UNITS.

"Supervisors Cogswell and Bean and myself went over the situation and determined on methods of meeting it. The first is that of temporary quarters to relieve the congestion and the second, permanent quarters, which would take in the future conditions of many years to come. This condition can be relieved by the building of a unit, moving the prisoners to that section when completed, and then going ahead with construction."

The jail is in one building, connected by a bridge with the structure occupied by the criminal courts and the Sheriff's office. After the conference, Supervisor Bean explained it was the intention of the Board of Supervisors at once to build a unit that would solve for the time being the jail problem; this unit would be a part of the structure that eventually would house the Sheriff's office, the District Attorney's office, about six departments of the criminal courts, the justice courts, the Coroner's office and the county morgue. The tentative plans call for an eight-story structure, he said, and the jail equipment would be the securest and most sanitary.

"This would necessitate a slight increase in the tax levy," said Mr. Bean, "but I am sure the taxpayers would rather pay out money in this way than to let things go on as they are. The conditions here require immediate action."

TRIAL INTERRUPTED.

Legal Definition of Embezzlement to be Ruled on for Johnston.

The taking of testimony in the trial of Clyde Johnston, charged with embezzling $30,000 from the safe in Police Judge Chambers's courtroom, was interrupted in Judge Houser's court yesterday when a question arose as to the admissability of evidence. The evidence which Dep. Dist.-Atty. Clark sought to introduce consisted of records from the City Treasurer's office. There also was argument on the question what constitutes embezzlement. When the court rules on these two points the prosecution will resume with its witnesses.

LOSES MINERAL LAND.

Homesteader's Tract Will Revert to Government; Already Located.

By a decision of Register Groves and Receiver Mitchell of the local Land Office, yesterday 145 acres of land in San Diego county, entered by Juan Gonzales under the homestead law will revert to the government.

The right of Gonzales to the land was contested by E. S. Slocum, who asserted that the land was mineral in character and not suited for agricultural purposes, and that Gonzales had not lived on the tract as required by the homestead law. The finding of the investigators is in accordance with these assertions.

Slocum had filed a mineral claim on 240 acres, including the land in question, but as he is not allowed under the mineral laws to file on more than forty acres, it is yet to be determined whether he gets the Gonzales land.

After Climbing Nearly Four Miles Up.

Gazing on Evidence of New Coast Altitude Record.
Pilot Eric Springer (left.) just after making a mark of 19,160 feet yesterday in the Cloudster, an airplane designed and built in Los Angeles by Donald W. Douglas (right.) In the center is H. F. Carlton, official observer for the Aero Club of Southern California, holding the barograph which registered the new mark.

BREAKS ALTITUDE RECORD.

Plane Made Here Sets New Figure for the Coast; Going to New York.

Shattering the previous Pacific Coast altitude record by more than 3000 feet, Eric Springer in the Davis-Douglas Cloudster, a Los Angeles-built airplane, yesterday reached a "ceiling of 19,160 feet. The previous record, made in a German-built Fokker scout plane, by Frank Clark of Los Angeles on January 7, was 15,819 feet. The new record was officially observed by representatives of the Aero Club of Southern California and the barograph reading calibrated by J. V. Frederick.

Springer's flight was made at almost high noon yesterday, the plane leaving the ground at 12:08 p.m. and returning at 2:14 p.m. Those who complained about the warmth should have gone along with the pilot, as the temperature ranged from approximately 90 on the ground to 14 or 16 deg. below freezing at 19,000 feet. A heavy, fur-lined winter flying suit made Springer uncomfortable on the ground, but kept him warm at the top of his climb.

The trip was made in connection with the altitude contests now being conducted by the Santa Monica Beach Association as part of their carnival and fair, and H. P. Carlton, who is in charge of the aeronautical exhibits for the beach organization, was present to start the recording barograph and act as representative of the Aero Club of Southern California as well.

Officials of the Aero Club of Southern California expressed great pride in the performance of the giant plane, which was only recently completed by the Davis-Douglas Company for David R. Davis. It has been flying for some time, but only on test jaunts, and yesterday's climb was its first public appearance. It is the intention of Mr. Davis to send the plane after numerous records in the near future as part of a demonstration to government officials who are interested in the performance.

The plane, one of the largest single-engined airplanes ever built, was designed by Donald W. Douglas, former chief civilian aeronautical engineer for the United States Air Service and designer of more than a dozen different types of aircraft accepted and built by the Army, Navy and Postoffice departments. It was completed about a month ago and is shortly to be demonstrated to army and navy officers at San Diego. Later in the summer Mr. Davis and Mr. Springer will attempt a nonstop transcontinental flight from Los Angeles to New York.

On this trip they expect to carry 660 gallons of fuel for their 400 horsepower Liberty engine. This is sufficient for more than thirty hours continuous flight. They hope to fly from ocean to ocean in less than that time as the plane is not only a phenomenal weight carrier, but is extremely fast. Its ability to reach the altitude attained yesterday is incidental an, according to its designer, the plane is designed for lifting loads up to two tons rather than for unusual climbing ability.

URGE BUYING ARROWHEAD.

[EXCLUSIVE DISPATCH.]

WASHINGTON, March 30.—So many proponents of hospital sites were on hand this morning to discuss hospital locations under the new $8,000,000 appropriation for additional hospitals that the special committee appointed by Secretary Mellon had to split in two subcommittees this morning.

Dr. Billings and Dr. White heard the proposal that the United States exercise its option to buy Arrowhead Hot Springs in San Bernardino county, and make it the special hospital for the treatment of soldiers suffering from shell shock and other nervous diseases. It was pointed out that the medicinal waters of the springs are such as to excite the scientific curiosity of the French government, which ordered an analysis at the time of the war—and Arrowhead was the only spring so investigated.

It was shown that it has some rare salts in solution found only in three springs in the world and is regarded as one of the few medicinal springs of rare value the world over. It was pointed out that the buildings and improvements are carried as book value at more than the price asked of the government and that the spring, which is one of the hottest known, should be owned by the Federal government for the benefit of the soldiers just as Hot Springs, Ark., is owned by the government for its curative qualities. It was further pointed out that there is enough water already developed for the use of 1000 patients and that experts say that the supply is inexhaustible and that if the necessary work of development is undertaken enough can be developed to supply the soldiers at all hospitals for which the water is prescribed.

Senator Shortridge presented a telegram from the Los Angeles Chamber of Commerce advocating the purchase of this property by the Federal government and made arrangements to talk before the full committee tomorrow morning when he will discuss the five-year lease and the option clause by which the Federal government can purchase the property at a maximum price of $750,000, the actual price to be agreed to by the parties to the transaction.

It will be pointed out to the committee that following the examination of the waters of Arrowhead a plan was under way to sell the property for $2,000,000 when the war came on and the matter was dropped.

Dr. Billings this morning said he was familiar with the great curative value of the water at Arrowhead and that in his medical practice he could recall of having sent more than forty patients there himself for treatment. The fact that this property is so entirely surrounded by the Angeles forest reserve that it is ideal for the handling of nervous patients from all other hospitals seemed to make a great impression on the physicians.

NAB TEN IN FIGHT TO PUT DOWN BETTING.

With the arrest yesterday by the Metropolitan Squad of R. Sherwood, 52 years of age, at 826 South Spring street, and Stanley Page, 28 years of age, at 120 West Third street, the police believe they have gone a long way toward breaking up the betting on the Tia Juana races in this city. The two were arraigned before Justice Forbes on a charge of bookmaking and were released on $2000 bail.

Eight other men were arrested, charged with having racing charts in their possession. They were A. Sanders, a tailor, 59 years of age; J. B. McGregor, 44 years old, a broker; Milton B. Page, 34 years of age, restaurant keeper; E. M. Buck, 42 years of age, cigar dealer; Henry Kirchner, 48 years of age, Charles Spillman, 26 years, transfer driver; William Curland, 26 years, a salesman, and C. Davis, 32 years, a clerk.

With the exception of Buck and Kirchner, the men all asked for time in which to prepare their plea. Buck pleaded not guilty and his hearing was set for next Tuesday. Kirchner pleaded guilty and was fined $25. The hearings were before Police Judge Chambers.

The arrests of the men followed a series of raids conducted by the police at 118 West Third street, 120 West Third street, 826 South Spring street, 826 South Spring street, 826½ South Spring street, 419 South Spring street and 651 South Spring street.

ANGELENO CANDIDATE FOR LAND BANK JOB.

Ralph P. Gage of 1125½ Magnolia avenue is a candidate for director of Farm Loan Land Bank No. 2 at Berkeley, and has received the indorsement of many Ohioans, including Senator Willis, according to Washington advices yesterday. One of the reasons why the friends of Mr. Gage believe he has a good chance of being appointed is the fact that he was born in Morrow county, Ohio, for in that county President Harding was born and reared.

Hamburger's
Established 1881
Home 10063 —— PHONES —— Bdwy. 1183

Today Is Opportunity Day

—See our Two-Page Announcement on Pages 6 and 7, Part II, in this paper.

An Appreciation of the Amenities in Interior Furnishing

is quite as important as the most thoroughgoing archeological knowledge obtainable, for the Past gains in grace as a background for the Present even more by the urbanity of the expression of its fitness than by the correctness of its details.

The Studio of Interior Furnishing and Decoration at Barker Bros. is prepared to assist you in producing a well-balanced result in the planning and appointing of your home.

Consult Directly with

BARKER BROS.
STUDIO of INTERIOR FURNISHING And DECORATION

Established 1880
South Broadway

CLOCK REPAIRING
ELECTRIC CLOCKS TIME CLOCKS
HALL CLOCKS, FRENCH CLOCKS, TOWER CLOCKS
A new departure for Los Angeles.
High grade clock work with a shop equipped for the work.
Phone 14042. FREEMAN. 256 So. Broadway.

Windsor Square
Windsor's Highest Class — Lowest Restrictions
R. A. ROWAN & CO.
200 Title Insurance Bldg.

Sport Suits
$25.00
Women's suits of the style shown above—made of new mannish mixtures in gray, brown and blue. The coats are silk lined.

DRAPERIES
—Bobbinette Lace Curtains, with cluny edge. White, cream and ecru. Worth $4.50. Super values, the pair $2.95
—Printed Marquisette, oriental patterns and colors. 85c grade, the yard 49c
—Tapestry Couch Covers, 60 inches wide. Tapestry designs and colors. $9 values ..$6.50
—Figured Tapestry, for furniture coverings, 50 inches wide. $4.00 value. The yard, $2.95
—Sample Pieces of Velour, used for table crushes, etc. Various colors. $2.75 values, $2
—Figured Bungalow Nets, cream, white and ecru. 36 and 40 inches wide. 85c grade, 69c
(Hale's—Fourth Floor)

$1.50
Undermuslins
Super Values for the Last Day of the Month
$1.00
men's gowns and envelope chemises batiste and muslin, in flesh color and te. Dainty lace and embroidery med styles. Worth $1.50. Super es for the last day of the month. 0.
1.25 Bloomers, made of batiste Windsor crepe, in white and flesh r. Plain and lace trimmed styles, 0.
1.25 Camisoles, several pretty s, made of wash satin trimmed lace and ribbon $1.00
(Hale's—Third Floor)

Samples
re Fraction
eir Value
Continues
ursday
st grade Bigelow Wilton ets. They have finished r small rugs.
pet Samples..... 15c
pet Samples.... $1.00
pet Samples.... $1.25
pet Samples.... $2.25
pet Samples.... $5.75
Fourth Floor)

VILLE DE PARIS
SEVENTH AT OLIVE
B. H. DYAS CO.

No C.O.D.'s, No Refunds, No Exchanges.

Telephone Pico 2070

Charge Purchases Will Appear on Bills Rendered May 1st.

Telephone Pico 2070

VILLE DE PARIS
SEVENTH AT OLIVE
B. H. DYAS CO.

END-OF-THE-MONTH SALE

Every broken line, remnant or discontinued style, as well as much regular merchandise, offered at reduced prices for the End-of-the-Month Sale.

The merchandise consists of articles that one needs just now. The sale is one of rare value-giving which should claim your attention.

FIRST FLOOR SHOPS

Economies For Men

500 pairs English Wool Hose.....Half Price
500 pairs Fancy Onyx Silk Hose.....Half Price
Men's Fine Madras Shirts.....¼ Less
White La Jers Silk Shirts, very special $6.95

Specials in Laces
For End-of-the-Month Selling

Metal Flouncing in silver, steel, bronze and gold, 24 and 36 inches wide. A yard.....$5.95
All-over Lace, 18 inches wide, also flouncings. A yard $3.65
Silk Net Flouncing, embroidered in silver, 36 inches wide. A yard $1.95
White Net Flouncing in skirt length, some are ruffled and tucked, others feature tucks and puffs. End-of-the-Month Sale .....Half Price
Spangled Trimmings in black and opalescent colors. A yard $3.65
Venise Bands in white and ecru, also ornaments embroidered in colors. Priced, a yard.....$1.65 and $2.95
Band Trimmings in black and opalescent colorings. A small assortment only. A yard.....$1.15
Swiss Embroidery Flouncings, one-half and full skirt lengths. A yard 95c
Remnants of laces, embroideries and trimmings— Half Price

Novelty Ribbons
Very Specially Priced

A varied assortment of novelty ribbons, including gold and silver tinsels, Persians and brocades in large and small designs. Some have striped borders, also plaids and Roman stripes in wide widths. These ribbons are very popular for new sashes and bags. Widths 7 to 12 inches. End-of-the-Month Sale .....Half Price

Handkerchiefs
At Very Small Prices

Boys' Cotton Handkerchiefs, printed designs in colors. Some solid colors with ½-inch hem. Price.....25c
Women's Handkerchiefs, hand embroidered in wreaths and floral designs on sheer lawn with ¼-inch hems 35c
Women's Novelty Handkerchiefs. These are of sheer lawn, some have ¼-inch hems, others rolled. Can be had in all colors. Price 12½c

Necessary Notions
At Clearance Sale Prices

Ric Rac Braid, white and colors 15c
Embroidery Edging, 3-yard pieces 12½c
Toilet Pins, good quality 5c
Fancy Ribbon Elastic .....1-3 Less
Fancy Ribbon Garters .....1-3 Less
Human Hair Nets, cap and fringe style .....75c Doz.
Sanitary Protectors, 12 in package 59c

Extra Values in Hosiery

Women's Silk Hose, full fashioned with re-inforced heels and toes. Some are all silk, others lisle tops. Colors: Black, brown, African brown, navy, gray and white.....Half Price
Women's Hose in pure silk. These come in semi-fashioned seamless foot, with reinforced heels, soles and toes. In black only. Sizes 8½, 9, 9½ $1.00
Women's Silk and Fiber Hose, in plain heather mixtures and lace stripes. These may be had in black, white and a good assortment of all wanted shades 50c
Children's Hose, fine 1x1 ribbed, of first quality, made with double reinforced heels and toes. These are in black and white only 35c

Women's Gloves
At Reduced Prices

300 pairs French Lamb and Cape Gloves, 1 and 2-clasp style. White, black, gray and mode .....Pair, $1.97
200 pairs French Kid Gloves, 2-clasp, overseam sewn. White, gray and tan .....Pair, $2.75
150 pairs Black Silk Gloves, heavy quality. Sizes 5, 5½ only. Pair, 98c

Toilet Goods
Sowing Decided Reductions

Milkweed Cream, cooling, refreshing and stimulating to the skin 39c
Young's Victoria Cream, excellent for bleaching the face...47c
4711 Bath Tablets in odors violet, verbena, sandalwood, Benzoin and Eau de Cologne, 6 cakes .....Box $1.35
Grossmith's Complexion Soap. An English soap that lathers in hard water .....Cake 50c
Mavis Toilet Water, 2 1-4-oz. bottle 69c
Dr. Canaard's Foot Lotion for tired, aching feet.....25c

THIRD FLOOR SHOPS

200 Spring Hats
$7.75

A varied assortment of hats in the new spring shapes and colorings. Braids and silks, flower and lace trimmed models are assembled for your choice. A special offering for the End-of-the-Month Sale.

Pure Silk Sweaters
$47.50

Tuxedo models with neat turn-back cuffs and patch pockets. All shades.

Tie Back Sweaters
$2.45

Long and short sleeved models with sash and fringe. Some have brushed wool collar. A variety of colors.

Jersey Sports Coats
$8.50

Tuxedo models with patch pockets. Colors, navy, black, red, copen, green, brown and gray. All sizes.

Knitted Wool Capes
$19.50

The season's novelty wrap, featuring a long throw collar. A variety of smart color combinations.

Wool Sports Skirts
$11.75

Self-belted models made of novelty plaids in the following color combinations: brown and tan, navy and tan, brown and green, copen and burnt orange, black and white with green stripes.

Spring Suits
$33.50

A group of well chosen suits in tailored, semi-tailored and dressy models fashioned from Tricotine, serge, velour, checks and tweeds.
The popular Pony coats as well as straight-line models are shown in this lot. The colors are navy, midnight, beige, shepherd's plaid and mixtures.

Spring Coats
$19.50

Regulation Coats with set-in sleeves and fasten-up collar, pleated back and front, made in silvertone and mixtures.
Colors: Grey, navy, midnight, beige and Copenhagen.
A very decided demonstration of value giving.

Swagger Capes
$27.50

Circular cut capes made of splendid serge in navy and midnight blue, or velour in gray or beige. The throw collar is finished with tassel. Lined with satin. Attractive and very specially priced.

FOURTH FLOOR SHOPS

House Dresses and Aprons

Barmon House Dresses
In Five Important Groups
$1.95, $2.95, $3.95, $4.95, $5.95

These dresses are made of a splendid grade of gingham in twenty-five different styles and a full range of regular and extra sizes.

Needlework Specials
For End-of-the-Month Sale

Taffeta Pillows, round in shape, 22 inches in diameter. These pillows are made with a large puff which gathers in the center and is finished with a cluster of hand-made flowers. For the End-of-the-Month Sale $6.50
Stamped Bed Spreads, for full-sized bed, and bolster to match, stamped on unbleached muslin in a conventional wild rose design. Embroidery to be done in colored yarns. End-of-the-Month Sale $2.48

Children's Garments
Specially Priced

Children's Organdy Dresses in a range of dainty colors, including rose, orchid, yellow and green. Not all sizes in each color, but the size range from 2 to 6 years may be found in the group. End-of-the-Month Sale $3.95
Knit Sleeping Garments, summer weight, sizes from 2 to 6 years. A special for the End-of-the-Month Sale, $1.35
Infants' Cotton Stockings, all white, sizes 4 to 6. A pair 25c
Play Suits in khaki and blue denim with red trimming; peg tops with long legs. Sizes 2 to 8 years.....89c

Bungalow Aprons
In Four Special Groups
$1.65, $1.95, $2.75, $3.95

These aprons are real values that the thrifty housewife will readily recognize.

Sixteen different styles each and every one showing excellent workmanship. The materials are high-grade ginghams and percales in light and dark colorings.

Silk and Muslin Underwear
Showing Drastic Reductions

Wash Satin Camisoles in flesh color. Well made, neatly finished garments, in regulation or bodice top styles....98c
Women's Batiste Gowns of fine quality. Made with kimono sleeve or pointed shoulder. Plain tailored or lace trimmed styles $1.98

Athletic Suits for women are growing more and more popular. These particular suits are Pollyanna styles with little skirt effect. Well made, neatly finished garments with bodice top, made of wash silk, wash satin and pussy-willow. Colors: White, flesh, rose and Alice blue.....$4.95

Muslin and Silk Underwear in a broken line. Included in the lot are corset covers, gowns, envelope suits, petticoats, pajamas and bloomers.

The fabrics are nainsook, linta, crepe de chine, georgette and satin.

Fancy and plain tailored models, slightly soiled..Half Price

FIFTH FLOOR SHOPS

Women's High and Low Shoes $3.85

Just 500 pairs in a very special offering for the End-of-the-Month sale. Included in this lot are pumps, oxfords and boots, in most all leathers.

Several Lots I. Miller Shoes $9.85

Black Satin with high heels, also baby French heels.
Blue, brown and black kid boots, medium short vamps, with covered Louis heels. Not all sizes in each lot.

100 pairs of Felt Slippers in most all colors, 75c pr.

Economies in Junior's Wear

50 Jersey Smocks, embroidered in yarn. Sizes 8 to 16 years $5.50

Gingham Dresses, in plain and checks, trimmed with collar, pockets and sash. Sizes 8 to 12 years.....$2.25

White Net Dresses, some hand embroidered with tunic effect. White Georgette Dresses with self trim and ruffles. Sizes 8 to 16 years.....$12.75

Wool Jersey Sports Skirts, Heather mixture, box pleated. All sizes $7.00

Girls' Wool Jersey Sports Coats, tuxedo models, with pinch tuck back, in tan and navy $5.98

SECOND FLOOR

Silks Specially Priced

Natural Pongee, 36 inches wide. A yard.....$1.19
Broadcloth Shirting. A yard $1.95
Japanese Fuji Silk, white only. A yard.....$1.95
Remnants of Satin, Taffeta and Sports materials, in lengths for blouses, separate skirts or dresses..½ Price

Woolen Yardage

Duvet de Laine, a 54-inch all-wool fabric for capes and coats. A good weight and soft finish.
Colors: Dark brown, golden brown, taupe, sand, china blue, navy and black.
A splendid value. A yard.....$4.50
Poiret Twill, a highly finished all-wool fabric, 54 inches wide. Navy blue only. Special, a yard.....$3.75
Nun's Veiling, a very light weight fabric for one-piece dresses. Width 44 inches. A good assortment of colors. Special, a yard $1.25

Linens
Representing Decided Savings

Mercerized Damask Pattern Cloths, 67x67 and 70x70 inches square, or round in choice designs $3.95
Mercerized Damask Pattern Table Cloths, size 2x2½ yards, choice designs $2.95
Cotton Damask Dinner Napkins, size 22x22 inches, heavy quality. A dozen.....$6.75
Pure Irish Linen Damask Pattern Table Cloths, size 2x2 yards $3.95
Pure Irish Linen Damask Dinner Napkins, size 22x22. A dozen $4.98
Irish Union Linen Damask, 70 inches wide, a half linen fabric with snow white finish. A yard.....$1.95
Bleached Turkish Bath Towels, large size, heavy weight, hemmed ends 29c
Hemmed Huck Face Towels, 18x36, made of a heavy quality of huck. A dozen.....$1.95
Bath Mats, good colorings, large sizes, slightly imperfect. Each $2.65

Bedding
Exceptional Values

Pequot Sheets, size 81x90, made from standard quality bleached Pequot sheeting, limited quantity only..$1.48
Pillow Cases, size 45x36, made from a good quality muslin. Three-inch hem. End-of-the-Month Sale..32½c
Hope Muslin, 36 inches wide.....18c
Berkeley 60 Nainsook, 36 inches wide.....23c
Fancy Art Ticking, 32 inches wide.....89c
Unbleached Muslin, 36 inches wide.....15c
Bed Spreads in crochet and honey comb weaves, double bed size, in a variety of pretty patterns. Hemmed ends $1.95
White Satin Finished Marseilles Bed Spreads, double and single bed sizes. Choice designs.....$3.35
Marseilles Bed Spreads, double and single bed sizes, neatly hemmed. Colors: Pink, blue, rose, yellow and pale green $7.50
Bed Spreads of the finest grades of imported satin-finished Marseilles. Double and twin bed sizes. Choice designs .....One-Third Less
Silkoline Comforters with borders of sateen. Special $4.95
Entire stock of Blankets, One-Fourth to One-Third Less

Draperies

Plain Marquisette, cream and ecru, 40 inches wide .....50c yard
Plain Marquisette, cream and ecru, 36 inches wide .....25c yard
Curtain Scrim in bordered effects, plain and fancy. Width 36 inches .....69c yard
Drapery Cretonnes, shown in a big assortment of patterns .....39c yard

Textiles
Worth While Reductions

White Voile and Swiss in a variety of designs. 36 and 40 inches wide. A yard.....95c
Fancy colored Voiles, 38 and 40 inches wide, in a wide range of floral and conventional designs....39c a yard
Imported White Organdie, 45 inches wide, in a crisp opalescent finish. A yard.....85c
Anderson Scotch Ginghams, 32 inches wide, in a big assortment of plaids and checks. A yard.....69c
Amoskeag Utility Gingham, 27 inches wide, in a variety of designs. A yard 19c
Punjab and Manchester Percales. 36 inches wide, light and dark patterns. A yard 29c
Daisy Cloth, 36 inches wide, heavy twill weave in white only. A yard 35c
Shirting Madras, 32 inches wide, in an assortment of fancy striped patterns. A yard.....49c
Renfrew Devonshire Cloth in a good assortment of stripes, checks and plain colors, 32 inches wide. A yard 39c

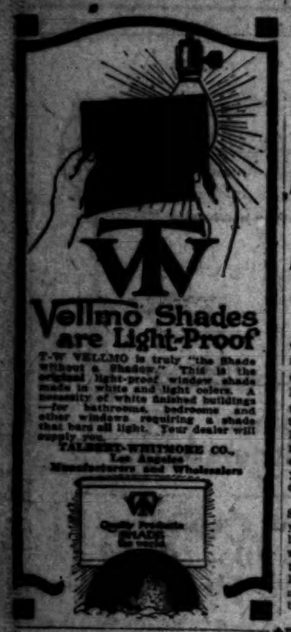

Vollmo Shades are Light-Proof

T-W VELLMO is truly "the Shade without a Shadow." This is the original light-proof window shade made in white and light colors. A necessity of white finished buildings—for bathrooms, bedrooms and other windows requiring a shade that bars all light. Your dealer will supply you.

TALBERT-WHITMORE CO., Los Angeles
Manufacturers and Wholesalers

EVERTS TO HIT KEYNOTE TODAY

Will Preside at Long Beach Conclave of Rotarians.

Expect Thousand to Attend Sixth Annual Meeting.

Minstrel Show Tonight Will Follow Day's Oratory.

Los Angeles is expected to send a delegation of 300 to the sixth annual conference of the Rotary clubs of California, Nevada, Arizona and Hawaii which opens at Long Beach this morning. It is estimated that there will be a total attendance of 1500 members during the three days' meeting. The advance guard of delegates arrived at the beach city yesterday and was cordially welcomed.

District Governor Leslie Everts of San Diego, who will preside, arrived yesterday with Mrs. Everts and has his headquarters at the Virginia where also is Arthur Kent of Reno, the secretary. Members of Santa Barbara, and other northerly clubs arrived yesterday in fifty automobiles.

The Los Angeles delegation will travel by automobile to the beach city early today. The members of the Santa Ana club, 100 per cent strong, will also go in machines while 100 members of the San Diego club are expected to arrive this morning by motor car. Yesterday's trains to Long Beach carried Rotarians from many cities and more will be on hand early today, including fifty Arizonans.

The conference will open at 10:30 o'clock at the Hoyt Theater with an invocation by Rev. Grant Evans and singing by the delegates. The address of welcome by President Jack R. Williams of the Long Beach Rotary Club is scheduled for 10:45 o'clock. The response will be made by Charles B. Christy.

District Governor Everts is to deliver the annual conference address shortly before noon. His speech will strike the keynote of the convention.

In the afternoon the conference will reassemble at 2 o'clock, when Leo Chandler will deliver an address on "How to Preserve Unique Features of Rotary." This address will be followed by one by Raymond L. Havens on the "Message from Headquarters."

"The Art of Oratory will be the topic of the address Max Herwinski is to deliver at 3:30 o'clock. Conference singing will be followed by reports by five presidents concerning the accomplishments of their respective clubs during the past year. At 4:30 o'clock the Santa Ana Rotary quartet will sing. The last number on the program for this afternoon is an address by Charles H. Victor on "The Melting Pot."

At 7:30 p.m. there will be community singing and at 8 o'clock the Long Beach Rotary Club will present the vaudeville minstrel show upon which it has spent weeks of preparation.

Month End Sale

1/4 OFF

On the Lovely Reproductions of Model Gowns, Suits and Wraps

Dresses *Were* 150.00 to 325.00

Suits *Were* 100.00 to 295.00

Wraps *Were* 150.00 to 325.00

Taffeta Frocks 32.50

—Crispy frocks for the maid or matron—fashioned on the smart lines of the newest modes. Charming Spring colors and black are shown.

Chiffon Alpaca Sweaters, 10.95

—Tuxedo models in the charming Spring colors. All sizes of these sheer and lovely sweaters for Summer wear.

Beautiful Hand-Made Blouses, 3.95

—All women love these dainty sheer blouses with their fine hand-worked tucks and hemstitching. The styles are so wearable, too.
—Others of Georgette in Summer colors at 5.75.

Wonderful Values in Underthings

Crepe de Chine Step-ins and Envelope Chemise at 3.95

—Step-ins, teddies, envelopes—
—Some trimmed with Val. laces and ribbons—some have bodice tops, others with the Point cut—all of extra heavy quality crepe.

Linen "Hankies" 50c

—Hemstitched and spoke hems, with touches of embroidery.

Brassieres 1.25

Adorable lacy ones and silk ones in the lot.

Negligees 1/4 Off

—A dozen of our chiffon and silk negligees, ranging in price from 19.50 to 75.00, are reduced 25%.

Rules to Charge Customers—all purchases made during the week of the month-end sale will be entered May 1st.

VOGUE COMPANY
BROADWAY AT EIGHTH

J. W. Robinson Co.
—Seventh and Grand—

Today—Tomorrow —And Saturday

Demonstrating National Pressure Cooker

The National Pressure Cooker, admitted by various domestic science authorities to be the most efficient on the market, is being demonstrated at Robinson's this week by a woman who thoroughly understands it.

From 10 a.m. to 4 p.m.—Today, Friday and Saturday. Basement

GREATER SOUTHERN CALIFORNIA

Confidence is that feeling by which the mind embarks in great and honorable courses with a sure hope and trust in itself.—[Cicero.

FIND NEW JAIL MUST BE BUILT.

(Continued from First Page.)

height yesterday Supervisors Cogswell and Bean made their investigation. Dep. Dist.-Atty. McCartney came to get facts for complaints against seven of the prisoners, whom he may charge with destroying public property. But nothing quieted the agitation until the prisoners were searched for tobacco.

"It is not so surprising that such a situation arises," said the Sheriff, "when it is taken into consideration that the jail is hopelessly inadequate to care for the number of prisoners there. Whenever there is such a crowding of humanity, discontent is bound to arise.

"These men, many of whom have not been proven guilty, are being held under almost unbearable conditions.

"The uprising is due to the overcrowded conditions that prevent those in charge from punishing individual cases of disorder. These crowded conditions many times cause, through no fault of those in charge of the jail, almost inhuman treatment.

TO BUILD BY UNITS.

"Supervisors Cogswell and Bean and myself went over the situation and determined on methods of meeting it. The first is that of temporary quarters to relieve the congestion and the second, permanent quarters, which would take in the future conditions of many years to come. This condition can be relieved by the building of a unit, moving the prisoners to that section when completed, and then going ahead with construction."

The jail is in one building, connected by a bridge with the structure occupied by the criminal courts and the Sheriff's office. After the conference, Supervisor Bean explained it was the intention of the Board of Supervisors at once to build a unit that would solve for the time being the jail problem; this unit would be a part of the structure that eventually would house the Sheriff's office, the District Attorney's office, about six departments of the criminal courts, the justice courts, the Coroner's office and the county morgue. The tentative plans call for an eight-story structure, he said, and the jail equipment would be the securest and most sanitary.

"This would necessitate a slight increase in the tax levy," said Mr. Bean, "but I am sure the taxpayers would rather pay out money in this way than to let things go on as they are. The conditions here require immediate action."

TRIAL INTERRUPTED.

Legal Definition of Embezzlement to be Ruled on for Johnston.

The taking of testimony in the trial of Clyde Johnston, charged with embezzling $30,000 from the safe in Police Judge Chambers's courtroom, was interrupted in Judge Houser's court yesterday when a question arose as to the admissability of evidence. The evidence which Dep. Dist.-Atty. Clark sought to introduce consisted of records from the City Treasurer's office. There also was argument on the question what constitutes embezzlement. When the court rules on these two points the prosecution will resume with its witnesses.

LOSES MINERAL LAND.

Homesteader's Tract Will Revert to Government; Already Located.

By a decision of Register Groves and Receiver Mitchell of the local Land Office, yesterday 145 acres of land in San Diego county, entered by Juan Gonzales under the homestead law will revert to the government.

The right of Gonzales to the land was contested by E. S. Slocum, who asserted that the land was mineral in character and not suited for agricultural purposes, and that Gonzales had not lived on the tract as required by the homestead law. The finding of the investigators is in accordance with these assertions.

Slocum had filed a mineral claim on 240 acres, including the land in question, but as he is not allowed under the mineral laws to file on more than forty acres, it is yet to be determined whether he gets the Gonzales land.

After Climbing Nearly Four Miles Up.

Gazing on Evidence of New Coast Altitude Record.

Pilot Eric Springer (left.) just after making a mark of 19,160 feet yesterday in the Cloudster, an airplane designed and built in Los Angeles by Donald W. Douglas (right.) In the center is R. P. Carlton, official observer for the Aero Club of Southern California, holding the barograph which registered the new mark.

BREAKS ALTITUDE RECORD.

Plane Made Here Sets New Figure for the Coast; Going to New York.

Shattering the previous Pacific Coast altitude record by more than 3000 feet, Eric Springer in the Davis-Douglas Cloudster, a Los Angeles-built airplane, yesterday reached a "ceiling of 19,160 feet. The previous record, made in a German-built Fokker scout plane, by Frank Clark of Los Angeles on January 7, was 15,819 feet. The new record was officially observed by representatives of the Aero Club of Southern California and the barograph reading calibrated by J. V. Frederick.

Springer's flight was made at almost high noon yesterday, the plane leaving the ground at 12:08 p.m. and returning at 2:14 p.m. Those who complained about the warmth should have gone along with the pilot, as the temperature ranged from approximately 80 on the ground to 14 or 16 deg. below freezing at 19,000 feet. A heavy, fur-lined winter flying suit made Springer uncomfortable on the ground, but kept him warm at the top of his climb.

The trip was made in connection with the altitude contests now being conducted by the Santa Monica Beach Association as part of their carnival and fair, and H. P. Carlton, who is in charge of the aeronautical exhibits for the beach organization, was present to start the recording barograph and act as representative of the Aero Club of Southern California as well.

Officials of the Aero Club of Southern California expressed great pride in the performance of the giant plane, which was only recently completed by the Davis-Douglas Company for David R. Davis. It has been flying for some time, but only on test jaunts, and yesterday's climb was its first public appearance. It is the intention of Mr. Davis to send the plane after numerous records in the near future as part of a demonstration to government officials who are interested in the performance.

The plane, one of the largest single-engined airplanes ever built, was designed by Donald W. Douglas, former chief civilian aeronautical engineer for the United States Air Service and designer of more than a dozen different types of aircraft accepted and built by the Army, Navy and Postoffice departments. It was completed about a month ago and is shortly to be demonstrated to army and navy officers at San Diego. Later in the summer Mr. Davis and Mr. Springer will attempt a nonstop transcontinental flight from Los Angeles to New York.

On this trip they expect to carry 660 gallons of fuel for their 400 horsepower Liberty engine. This is sufficient for more than thirty hours continuous flight. They hope to fly from ocean to ocean in less than that time as the plane is not only a phenomenal weight carrier, but is extremely fast. Its ability to reach the altitude attained yesterday is incidental as, according to its designer, the plane is designed for lifting loads up to two tons rather than for unusual climbing ability.

URGE BUYING ARROWHEAD.

[EXCLUSIVE DISPATCH.]

WASHINGTON, March 30.—So many proponents of hospital sites were on hand this morning to discuss hospital locations under the new $8,000,000 appropriation for additional hospitals that the special committee appointed by Secretary Mellon had to split in two subcommittees this morning.

Dr. Billings and Dr. White heard the proposal that the United States exercise its option to buy Arrowhead Hot Springs in San Bernardino county, and make it the special hospital for the treatment of soldiers suffering from shell shock and other nervous diseases. It was pointed out that the medicinal waters of the springs are such as to excite the scientific curiosity of the French government, which ordered an analysis at the time of the war—and Arrowhead was the only spring so investigated.

It was shown that it has some rare salts in solution found only in three springs in the world and is regarded as one of the few medicinal springs of rare value the world over. It was pointed out that the buildings and improvements are carried as book value at more than the price asked of the government and that the spring, which is one of the hottest known, should be owned by the Federal government for the benefit of the soldiers just as Hot Springs, Ark., is owned by the government for its curative qualities. It was further pointed out that there is enough water already developed for the use of 1000 patients and that experts say that the supply is inexhaustible and that if the necessary work of development is undertaken enough can be developed to supply the soldiers at all hospitals for which the water is prescribed.

Senator Shortridge presented a telegram from the Los Angeles Chamber of Commerce advocating the purchase of this property by the Federal government and made arrangements to talk before the full committee tomorrow morning when he will discuss the five-year lease and the option clause by which the Federal government can purchase the property at a maximum price of $750,000, the actual price to be agreed to by the parties to the transaction.

It will be pointed out to the committee that following the examination of the waters of Arrowhead a plan was under way to sell the property for $2,000,000 when the war came on and the matter was dropped.

Dr. Billings this morning said he was familiar with the great curative value of the water at Arrowhead and that in his medical practice he could recall of having sent more than forty patients there himself for treatment. The fact that this property is so entirely surrounded by the Angeles forest reserve that it is ideal for the handling of nervous patients from all other hospitals seemed to make a great impression on the physicians.

NAB TEN IN FIGHT TO PUT DOWN BETTING.

With the arrest yesterday by the Metropolitan Squad of R. Sherwood, 52 years of age, at 824 South Spring street, and Stanley Page, 29 years of age, at 120 West Third street, the police believe they have gone a long way toward breaking up the betting on the Tia Juana races in this city. The two were arraigned before Justice Forbes on a charge of bookmaking and were released on $2000 bail.

Eight other men were arrested, charged with having racing charts in their possession. They were A. Sanders, a tailor, 59 years of age; J. B. McGregor, 44 years old, a broker; Milton B. Page, 34 years of age, restaurant keeper; E. M. Buck, 43 years of age, cigar dealer; Henry Kirchner, 45 years of age, Charles Spillman, 29 years, transfer driver; William Curland, 26 years, a salesman, and C. Davis, 32 years, a clerk.

With the exception of Buck and Kirchner, the men all asked for time in which to prepare their plea. Buck pleaded not guilty and his hearing was set for next Tuesday. Kirchner pleaded guilty and was fined $25. The hearings were before Police Judge Chambers.

The arrests of the men followed a series of raids conducted by the police at 118 West Third street, 120 West Third street, 226 South Spring street, 336 South Spring street, 326½ South Spring street, 419 South Spring street and 651 South Spring street.

ANGELENO CANDIDATE FOR LAND BANK JOB.

Ralph P. Gage of 1135½ Magnolia avenue is a candidate for director of Farm Loan Land Bank No. 2 at Berkeley, and has received the indorsement of many Ohioans, including Senator Willis, according to Washington advices yesterday. One of the reasons why the friends of Mr. Gage believe he has a good chance of being appointed is the fact that he was born in Morrow county, Ohio, for in that county President Harding was born and reared.

Hamburger's
ESTABLISHED 1881
Home 10063 —— PHONES —— Bdwy. 1168

Today Is Opportunity Day

—See our Two-Page Announcement on Pages 6 and 7, Part II, in this paper.

An Appreciation of the Amenities in Interior Furnishing

is quite as important as the most thoroughgoing archeological knowledge obtainable, for the Past gains in grace as a background for the Present even more by the urbanity of the expression of its fitness than by the correctness of its details.

The Studio of Interior Furnishing and Decoration at Barker Bros. is prepared to assist you in producing a well-balanced result in the planning and appointing of your home.

Consult Directly with

BARKER BROS.
STUDIO of INTERIOR FURNISHING And DECORATION

Established 1880
South Broadway

CLOCK REPAIRING
ELECTRIC CLOCKS TIME CLOCKS
HALL CLOCKS, FRENCH CLOCKS, TOWER CLOCKS
A new departure for Los Angeles.
High grade clock work with a shop equipped for the work.
Phone 14042. FREEMAN. 256 So. Broadway.

Windsor Square
Highest Class — Residence Property
R. A. ROWAN & CO.
209 Title Insurance Bldg.